"All the News That's Fit to Print."

The New York Times.

THE WEATHER
Showers today and probably tomorrow; cooler tomorrow.
Temperatures yesterday—Max. 76, Min. 70.
[?]U. S. Weather Forecast. For details see Page 31.

Copyright, 1929, by The New York Times Company.

VOL. LXXVIII....No. 26,158. NEW YORK, FRIDAY, SEPTEMBER 6, 1929. TWO CENTS In Greater New York; THREE CENTS Other Localities; FOUR CENTS Elsewhere.

FRENCH PREMIER ESPOUSES COMPULSORY ARBITRATION; TO SEEK A UNITED EUROPE

BRIAND STIRS THE LEAGUE

Abandons Reservations on Jurisdiction of the World Court.

HOPEFUL OF DISARMAMENT

He Urges League Action to Force Nations to Abide by the Terms of Anti-War Pact.

ITALIANS TAKE OFFENSE

Angered by Condemnation of the "Criminals" Who Poison Youth Against World Peace.

By CLARENCE K. STREIT.

Special Cable to The New York Times.

GENEVA, Sept. 5.—Premier Briand of France, veteran wheelhorse of the League of Nations, showed today in a speech lasting nearly an hour, which won from the crowded assembly even wider and stronger applause than Premier MacDonald's, that he was not going to rest on his oars.

He announced that France, like Britain, would sign the optional clause for compulsory jurisdiction of the World Court, this time without reservations, and solemnly pledged to do his utmost on his return to Paris to get Parliament to ratify the much more far-reaching instrument the League's general act for compulsory arbitration of all disputes, thus making for France an engagement that no other great power has attempted. The great burst of applause greeting this pledge reflected what a step it was.

Hopeful as to Disarmament.

On disarmament M. Briand expressed himself much more hopeful than had been expected, both in regard to the Anglo-American parleys and general disarmament. He said he was "confident a naval accord would be reached very soon among the interested countries" and that a general disarmament conference then would be convoked at a "fairly early date" in which "we shall carry out the provisions of Article VIII" of the covenant on the reduction of armaments, which he described as "the most sacred of the obligations" of the League.

M. Briand made it clear he expected a naval accord, not only between Britain and the United States but among all other countries concerned. In approving the private parleys of Premier MacDonald and General Dawes he did not lose the chance slyly to remind the world of the criticisms of the Anglo-French naval accord reached last year by the same method.

At the same time M. Briand came out as an apostle of a United States of Europe more than ever before. In the Assembly he spoke of it for the first time as involving some sort of "federal" link and declared the link would be not only economic, as hitherto supposed, but also political and social without, however, affecting the sovereignty of European States. He formally asked the representatives of the European States in the Assembly, which included the Foreign Ministers of all but four of them, "unofficially to consider and study this question in order later, perhaps at the next Assembly, to be in a position possibly to translate it into reality."

It was reported tonight that M. Briand would ask the European States to establish a committee on Monday to study the plans for a European federation.

How sanguine his hopes are in this respect he showed a little later, speaking at a lunch of the International Association of Journalists Accredited to the League. After saying he was going to give them some copy because one of the things the League did was to force statesmen every year to bring forward something new, he declared he was consecrating himself with all his order and faith to the idea of a European federation and "if you will help, then at the next Assembly we can raise our glasses to the prosperity of that new federation."

Urges Peace to Crush War.

Regarding the Kellogg-Briand pact M. Briand, after saying he got his inspiration for it from the League, told the Assembly there was a "very serious gap in our work" because outlawing war was insufficient and the League must take all possible precautions to prevent the outbreak of war or to arrest its progress

Continued on Page Four

BRILLO CLEANS THE MODERN WAY. Quicker, safer, better, cheaper.—Advt

French Must Drink Water As Beer Drought Hits Paris

Special Cable to The New York Times.

PARIS, Sept. 5.—About 2,250,000 liters of beer a day is proving insufficient to quench the thirst of Paris these days, with the temperature at 93 degrees. That is the maximum output of the big breweries which supply the city and suburbs, while there is German and other beer being imported to swell the total still further.

Yet, in the suburbs, which are not supplied until after Paris itself is satisfied, there is a serious crisis. Suburbanites are actually being forced to drink water and lemonade, and the Frenchman's dislike for lemonade is well demonstrated by the fact that while he needs 2,250,000 liters of beer to quench his thirst, he is quite satisfied with a mere 200,000 liters of lemonade.

It appears that the city water supply is still amply sufficient even at the end of this dry Summer.

1904 GOLF CHAMPION DEFEATS SWEETSER

Egan Puts Out New Yorker in 3d Round of U. S. Amateur Play on Coast.

TOLLEY LOSES TO WILLING

British Star, Last Invading Threat, Eliminated—Quimet, Johnston Gain Semi-Finals.

By WILLIAM D. RICHARDSON.

Special to The New York Times.

DEL MONTE, Cal., Sept. 5.—One more former champion faded into the shadows of the national amateur golf tournament today, swept aside by a titleholder of twenty-five years ago.

H. Chandler Egan, who began to play golf in the days of the old gutty ball and who won the championship in 1904 and again in 1905, eliminated Jess W. Sweetser, his junior by eighteen years, 6 up and 5 to play, in the first of the thirty-six-hole matches at Pebble Beach.

Cyril Tolley, the colorful British amateur champion, and a gallery favorite since the deposition of Bobby Jones yesterday, joined Sweetser.

Tolley fell victim to the slow, deadly steadiness of Dr. O. F. Willing, veteran Pacific Northwest star, the match ending on the thirty-third green with Willing a winner by 4 up and 3 to play.

Quimet Defeats Little.

The only other ex-champion remaining in the tournament is Francis Quimet of Boston, hero of the famous play-off with Vardon and Ray in the national open at Brookline in 1913, but Quimet had the fight of his life staving off defeat at the hands of William Lawson Little Jr., youthful San Francisco golfer. After lagging practically the entire match, Quimet finally won by a score of 1 up, holing a forty-foot putt on the last green.

The fourth winner of today's third round matches was Harrison (Jimmy) Johnston of St. Paul, who defeated George Voigt, Long Island star, in a thirty-nine hole match that produced the greatest thrills and the best golf of the day.

Voigt, looked upon as a man likely to win the tournament if he succeed-

Continued on Page Seventeen.

BRITISH NAVAL PLAN FAILS TO ELIMINATE CRUISER DISPARITY

Proposals Suggest Reductions, but Not Sufficient to Win Washington Approval.

LONDON ASKS 50 CRUISERS

Would Take More Small Vessels and Fewer Large Ones Than We on Yardstick Basis.

EXPERTS SEEK A SOLUTION

Situation Is Called Complex, but a Formula for "Combatant Parity" Is Expected.

By RICHARD V. OULAHAN.

Special to The New York Times.

WASHINGTON, Sept. 5.—The General Board of the Navy is now engaged in analyzing the latest British proposal for establishing a basis of comparative cruiser strength of the two navies with a view to enabling the State Department to make a comparative response to the British communication, which is in the form of a memorandum. The British proposal has brought to a bedrock status the current exchanges looking to calling a formal naval disarmament conference of the five naval powers.

While the British proposal contemplates a reduction of that government's actual and contemplated cruiser strength by more than 50,000 tons, it contains factors that make certain that it will not be accepted in its present form by the United States. Even if the United States should complete the fifteen-cruiser program and thus give the American navy twenty-three cruisers of 10,000 tons each, armed with eight-inch guns, the total cruiser tonnage of the United States would still be a considerable number of tons, measured by tens of thousands, below the minimum cruiser tonnage which the British have proposed for their own navy.

Disparity Hard to Overcome.

But the British proposal contemplates a reduction of American 10,000-ton cruisers to less than twenty, which increases the disparity between the cruiser tonnage totals of the two navies. The British are willing to agree to maintain fewer 10,000-ton cruisers than the United States, but would expect compensation in being permitted, through the consent of the United States, to maintain a considerable number of small cruisers which would make a wide numerical disparity in favor of Great Britain in the cruiser fleets of the two nations.

The British have now made a definite statement to the United States that Britain requires fifty cruisers for the defensive needs of its far-flung empire. The latest British proposal is based on allowing Britain to have that number in any disarmament agreement that may be reached. This is a marked modification of the British attitude in the Geneva naval conference of 1927, when that government contended that its needs required it to keep not less than seventy cruisers on its active list.

British Desire Fifty Ships.

But hearty as the proposed reduction is, the total cruiser tonnage of the British Navy with fifty ships would be much greater than any maximum of American cruiser tonnage to which the United States Government would agree in accordance with President Hoover's announced determination that there must be not only limitation of cruiser strength but an actual reduction. It seems to be an agreed fundamental of the current diplomatic "conversations" that the United States will not con-

Continued on Page Five.

Clemenceau Not Well, but Scoffs at Doctors; Rejects the Precautions He Is Urged to Take

Special Cable to The New York Times.

PARIS, Sept. 5.—Georges Clemenceau, war-time Premier of France, is not well. Two nights ago he was seized with a sudden indisposition and a doctor was summoned. Dr. de Gennes, who was one of the late Marshal Foch's doctors, was also asked to come from Paris to the old-timer's cottage at St. Vincent-sur-Jard on the west coast.

All visits have been forbidden. But it is stated that the indisposition is not of a serious nature, and that there are already signs of improvement.

The veteran statesman's servants have mounted guard on the various roads leading to his house to assure the master of the quiet which it is stated is all that is necessary for his recovery.

Dr. Gennes, who made a thorough physical examination of the former Premier today said that all traces of a slight pulmonary congestion which he had observed had disappeared. M. Clemenceau's "fitness," he said, was the result of overwork, but with quiet he should be wholly recovered in a day or two.

M. Clemenceau was rather annoyed with members of his family for calling the doctor from Paris. "I sick?" he asked, "nothing of the kind." And to prove he was absolutely fit he insisted on going for an automobile ride, with his son Michel driving.

Dr. Gennes, considering that his patient was in no danger, returned to Paris tonight.

SABLES D'OLONNE, Sept. 5 (AP).—For several weeks the "Tiger" has been laboring night and day on his memoirs, which have aroused the keenest curiosity in France, and has slept very little and rested seldom. These memoirs, part of which M. Clemenceau dictated and part of which he had been writing with his own hand, are near completion and will be published simultaneously in France, England and the United States.

Dr. Gennes left for Paris by automobile tonight after the "Tiger" laughed sarcastically at the precautions they urged him to take.

Late today M. Clemenceau received several visitors, probably because his son and the local doctor had decided two days ago, without asking him about it, to deny all visitors permission to see him. He asked all those whom he received not to say what he had talked about.

"Especially, don't give any interviews. I don't want to be talked about and I don't want people to say I am ill, because it isn't true."

To prove it he got in an automobile and took a long ride this afternoon.

Hoover Ends His Summer Vacation Schedule; Takes Up 'Winter Quarters' to Speed Tariff

Special to The New York Times.

WASHINGTON, Sept. 5.—President Hoover has declared the Summer season closed for 1929 so far as he is personally concerned. He has thrown his Summer schedule into the discard, and, with the exception of a short trip in October or November to the Cincinnati Waterway celebration, he will probably remain at the capital until the tariff bill has been passed.

Concern over the slowness of Congress in acting on the tariff is said to have been the principal reason for Mr. Hoover's determination to bring his holiday season to an end. His example probably will be followed by members of the Cabinet. Accordingly, beginning about Sept. 23, when the House reassembles, official Washington will be functioning on a Winter basis.

It was announced today, in behalf of the President, that there would be no more regular week-end trips to the Hoover lodge at the headwaters of the Rapidan River in Virginia this year. The President will keep the camp available till late Fall, however, and may visit it occasionally as fancy dictates or as public business slackens.

Mr. Hoover will spend the coming week-end in conference with members of the Republican National Committee, which is to meet here on Monday to select a new chairman in succession to Dr. Hubert Work.

The indications are that the committee will elect Claudius Huston of Tennessee, who was Mr. Hoover's choice for chairman.

On Saturday, Sept. 14, the President will attend a regatta of local oarsmen on the Potomac River. After Sept. 23, with both branches of Congress in session, the Senate debating the tariff while the House marks time, the President is said to hold to the opinion that it is his business to sit on the lid in Washington throughout the Fall months, and longer if necessary. It is known that he is anxious that the tariff bill shall be disposed of before Congress meets in regular session on Dec. 2.

The President and party leaders on Capitol Hill would regard it as extremely unfortunate if the special session merged with the regular session without action on the tariff. They are working hard to avoid such a contingency, and the President's decision calling off his week-end journeys to Virginia is said to be in harmony with that program.

Administration circles hope that Mr. Hoover's taking up of "Winter quarters" in Washington may accelerate Senate action on the tariff bill.

MODERN ART MUSEUM TO OPEN HERE NOV. 1

Mrs. J. D. Rockefeller Jr. One of Distinguished Group Backing the New Institution.

GREAT COLLECTION IS AIM

Gallery Would Complement the Metropolitan as Luxembourg Does the Louvre.

A permanent museum of modern art is to be founded in New York, including among its organizers Mrs. John D. Rockefeller Jr., who will act as treasurer, and A. Conger Goodyear, lumber merchant and banker, who will be the chairman, it was announced yesterday.

The plans, formulated at a luncheon in the Hotel Madison, call for the establishment of a gallery to display the works of modern and contemporary painters and sculptors to whom such an institution as the Metropolitan Museum of Art denies a place because its policy demands that the lapse of time eliminate the possibility of error over the value of a work of art.

The sponsors of the new museum intend that it shall complement the Metropolitan in much the same relationship that the Luxembourg bears to the Louvre.

"It is not unreasonable to suppose," a prospectus of the museum says, "that within ten years New York, with its vast wealth, its already magnificent private collections and its enthusiastic but not organized interest in modern art, could achieve perhaps the greatest modern museum in the world."

The museum, which is expected ultimately to have a building of its own, will find temporary quarters on the twelfth floor of the Heckscher Building on Fifth Avenue. Exhibition space there will make it possible to show about 100 canvases at a time and there is room on the same floor for expansion.

French Works to Be Shown.

Paintings and drawings by Cezanne, Van Gogh, Gauguin, Renoir and Seurat, French forefathers of the modern art of today, will comprise the first exhibition of the museum, which will function at the beginning as a gallery for temporary loan exhibitions, each to remain for one month. The first showing will open about Nov. 1.

A group of American painters, masters of the last fifty years, Ryder, Winslow, Homer, Eakins and others, will be shown later. Exhibitions of the works of distinguished living American, French, German and Mexican artists will follow.

The director of the museum will be Alfred H. Barr, who has done extensive work at Princeton, Harvard and the Fogg Museum in Cambridge. In addition to Mrs. Rockefeller and Mr. Goodyear, the organizers include Professor Paul J. Sachs, who has been associated in the direction of the Fogg Museum; Frank Crowninshield, Miss Lizzie Bliss, Mrs. W. Murray Crane and Mrs. Cornelius J. Sullivan.

While for the first year or two the new museum will be largely a loan affair, it is hoped gradually to acquire works of art and also to arrange semi-permanent exhibitions. The museum hopes finally to establish "a very fine collection of the immediate ancestors, American and European, of the modern movement—artists whose paintings are still too controversial for universal acceptance." This collection would be formed by gifts, bequests, purchase and perhaps by semi-permanent loans. Permanent collections of the most important living artists, it is also hoped, may be formed.

"Experience has shown," observes the prospectus, "that the best way of giving to modern art a fair presentation is to establish a gallery devoted frankly to the works of artists who most truly reflect the taste, feeling and tendencies of the day. The Louvre, the National Gallery of

Continued on Page Two.

"A Night in Venice," greatest beach show ever produced. Shubert Tea. W. 44th.—Advt

11 TRUNK LINES BACK HUGE FREIGHT DEPOT

Port Authority to Press Plan for Inland Terminal Here After Rail Heads Approve.

TO BE READY IN 15 MONTHS

Base to Occupy Whole Block on Lower West Side and Cost Estimated at $9,000,000.

Construction of New York's first universal inland freight terminal within fifteen months was announced yesterday by the Port of New York Authority, which said that the terminal would occupy an entire block on the lower west side of Manhattan and that its operation would reduce trucking costs and traffic congestion.

Although the estimated cost of the terminal was set at $9,000,000 a year ago, no definite cost was given in the announcement. The exact site of the terminal is also secret, since the Port of New York Authority still must acquire 40 per cent of the necessary land through private sale or condemnation. The station will be on the west side between Canal and West Twenty-first Streets. It is to be a fourteen-story building 200 feet wide and 800 feet long. It will be constructed of reinforced concrete with a brick veneer, terra cotta ornamentation and granite base. The basement is to be used exclusively for freight facilities of operating railroads. It will have eight freight elevators and ramps giving access to the basement and second floor.

Trunk Lines Approve.

The announcement that immediate construction was planned followed a conference of presidents of the eleven trunk-line railroads leading into New York and New Jersey on Wednesday, when the Port Authority's plan was approved. The project has been studied by the railroad heads for more than a year. Recommendations adopted by the railroad group read as follows:

"That railroads willing to use inland freight stations for the handling of less than carload non-perishable merchandise freight advise the Port of New York Authority that if it will construct a universal inland freight station as proposed and have it ready for use within approximately one year, such railroads will use it in accordance with an appropriate agreement in which shall be set forth satisfactory conditions of usage and a definite commitment on the part of the Port of New York Authority to construct two additional inland universal freight stations if and when desired by the railroads.

"That investigations pertaining to an optional collection and delivery service plan be concluded as quickly as practicable, but action contemplating adoption of such plan be deferred pending decision of the Interstate Commerce Commission in connection with Docket I. C. C. 13,715."

The Port Authority said that the proposed agreements on the conditions of usage would be prepared as rapidly as possible. Chairman John F. Galvin of the Port Authority said general plans and specifications for the building have been virtually perfected. The central position of the street floor will be used as an in-bound and out-bound freight station. The firm of Abbott, Merkt & Co. has been retained as architect and consultant, and special problems arising from the terminal plans will be handled by an inland terminal committee composed of Commissioners Howard S. Cullman and William C. Hoppenheimer.

All Freight Centralized.

All incoming freight for New York is to be sent to the terminal by truck from the railroads. There it will be sorted into lots for the receivers who

Continued on Page Twelve.

SIX BANKS VICTIMS IN $500,000 CREDIT AND CHECK FRAUD

Swindler Who Engineered Pool From the West Now Missing With $180,000 Draft.

MONEY LOSS IS NOT LIKELY

Man Who Got Funds Was Taken Here to Be President of Telluride, Col., Bank.

BANKER NOT FOUND IN CITY

Telegrams, in Secret Code, Said to Have Been Sent by 3 Women and 2 Men in Denver.

An alarm was sent nationwide yesterday for "some one who knows his way about in banking" so well that he was able to order six New York banks by telegraph from Denver, Col., to set up a pool of credit for him at the Wall Street office of the Chase National Bank aggregating $500,000, which he disbursed in person last Saturday before the six banks learned the telegrams which they obeyed were fraudulent.

The New York police, the American Bankers Association and the Burns Detective Agency are now looking for a man who was accepted last Saturday by the Central Hanover Bank as its correspondent, C. D. Waggoner, president of the Bank of Telluride and custodian of about $700,000 of the deposits of the mining territory of San Miguel County, Colorado.

According to the bankers, he left the Central Hanover Bank last Saturday with a banker's check for $180,000, which he purchased with the remainder of the $500,000 credit, after paying off a personal note of C. D. Waggoner for $60,000, together with a $300,000 note of the Bank of Telluride, as well as ordering $10,000 in cash transmitted to the Bank of Telluride by telegraph.

Only Paper Loss Seen.

So far as the bankers were able to determine yesterday, the disbursement of the $500,000 was still a credit transaction, even to the $180,000 banker's check, which, in principle, is equivalent to cash. In banking practice, they pointed out, even a banker's check for $180,000 would be sufficiently large to cause an inquiry to the issuing bank before it was cashed.

As the situation stood last night, therefore, the participating banks had been swindled out of $500,000 in banking paper, but they had not yet lost a cent in real money. Wires were dispatched to Colorado to hold up the $10,000 in cash and the collateral transmitted to the Bank of Telluride when the notes at the Central Hanover Bank were paid off, and the search for the holder of the $180,000 banker's check was begun. His identity was still uncertain.

Officers of all the participating banks admitted last night that they would not feel comfortable about the $180,000 until he had been caught, because he "seemed to know his way about in banking too well."

A long distance telephone to the Bank of Telluride was answered by the cashier, C. E. Downtain, who said the president, C. D. Waggoner, left for New York last week and was believed to be still here. Search of New York hotels failed to locate him, however. There was conjecture that he might have met with foul play at the hands of the person or persons who engineered the $500,000 fraud.

Meanwhile, although the officers of the participating banks here were willing to explain the situation informally, they refused to commit themselves to any statement for publication because the whole transaction involved, as one banker said, transfers that the "loose" if there is any loss, would be a matter of dispute.

The six banks contributing to the $500,000 credit all obeyed telegrams

Continued on Page Eleven.

Walker and LaGuardia Meet and Shake Hands; Mail Clerks Hear Mayor, but Rival Is Too Late

Mayor Walker and Representative Fiorello H. LaGuardia met and shook hands last night while about 3,000 members of the National Federation of Post Office Clerks with their wives and friends cheered them in the ballroom of the Hotel Commodore. It was the first meeting of the two rivals for mayoralty honors since the city primary campaign began.

The Mayor congratulated the postal employes upon their concerted efforts for better wages and working conditions and welcomed them in the name of the city. After he had spoken, cries went up for "LaGuardia," but the chairman, Leo E. George, president of the federation, abruptly declared: "We are signing off good night."

Mr. LaGuardia, who appeared without any previous announcement, was all ready to speak. His notes were in his hands, and when the call for "Good night" came he could only smile and shrug his shoulders in a gesture of disappointment.

During the day session, by a vote of 169 to 81, the convention voted down a resolution urging amendment of the civil service rules to permit the postal employes to engage in political activities. The resolution said that under civil service regulations "free speech" was denied to the employees of the postal service. Among those who addressed the delegates were Representative Clyde Kelly of Pennsylvania; John W. Philips, Fourth Assistant Postmaster General; Mrs. Mary V. Halse, Dr. Ludwig Maier of Vienna and Thomas F. Flaherty.

DO sweats and scorches turn away after looking at bathroom and kitchen? They won't when modern Crane fixtures, valves and fittings are installed.—Advt

AIR LINER NOT YET FOUND; PLANES AND INDIAN SCOUTS SCOURING DESERT WASTES

Infantile Paralysis Spread Forces Taft to Cancel Fete

Special to The New York Times.

MONTREAL, Que., Sept. 5.—The outbreak of infantile paralysis in the Province of Quebec has compelled Chief Justice Taft to forego his usual birthday celebration at his Summer home in Murray Bay. In the exodus from the Summer colony the guests usually invited to this annual event have nearly all departed.

"I will not be able to celebrate my birthday in Murray Bay this year owing to the fact that a number of people have left on account of infantile paralysis," Mr. Taft told a reporter.

Only a few days ago he was entertaining a number of young people, no fewer than eleven grandchildren being on a visit with their parents to Mr. and Mrs. Taft.

Mr. Taft himself expects to remain in Murray Bay until the end of September, as his new house is now in course of construction there.

HUNDREDS JOIN WIDE HUNT

New Mexico-Arizona Area Searched After Many Conflicting Reports.

ZUNI COUNTRY GONE OVER

Service and Airline Fliers and 600 Indians Fail to Locate Craft and 8 Aboard.

EFFORTS TO BE EXTENDED

Word of T. A. T. Craft Sighted to North of Route—Army and Navy Lend All Planes Available.

Special to The New York Times.

ALBUQUERQUE, N. M., Sept. 5.—The wasteland of Western New Mexico or Eastern Arizona still holds the fate of the tri-motored Transcontinental Air Transport liner City of San Francisco, which left the Albuquerque Airport for Los Angeles about 11 A. M. Tuesday with a crew of three and a passenger list of five.

Reports by the hundreds have filtered into Albuquerque. One of them appeared so authentic that T. A. T. officials last night announced that the plane had been struck by lightning and crashed in Black Rock Wash, south of Gallup, N. M., with all aboard killed.

Search today of Black Rock Wash by hundreds of Indians and whites definitely disproved the report. Citizens of Gallup, who last night pushed their way into the Zuni Mountain country with ambulances and over roads almost impassable by cloudbursts, returned without having discovered a trace of the plane.

With that clue dissipated the searchers in the Gallup country launched into a blind hunt. The search was concentrated south of Gallup in the Zuni territory, led by Andrew Chimoney, famous Zuni Indian runner, who won the Long Beach (N. Y.) marathon in 1927. With him were the men of the tribe, including Melika, the 56-year-old distance runner.

Indians Cover Wide Area.

They scoured the country in rabbit-hunting fashion, spread out over a wide formation through the pinon undergrowth of their mesa and mountain territory. The Zunis are noted for their ability to race over their rocky terrain for days at a stretch without fatigue.

Unseasonable September weather, rain, clouds and fog have added to the handicaps of searchers on foot and in automobiles and airplanes. Among the latter are counted the greatest pilots of the country, using all available planes from as far west as Los Angeles and east to Kansas City. John Sterling, construction superintendent of the T. A. T., with headquarters in St. Louis, joined the search.

Fifteen planes, from single-seater scout craft to the huge twelve-passengers liners of the T. A. T., are sweeping low over the territory where the City of San Francisco was last seen Tuesday noon. Low hanging clouds have made visibility poor, and heavy rains tonight practically stopped automobile traffic into the rough country, which is seldom visited by anything other than stray herds of sheep.

Several planes searched vainly this morning over the Houck (Ariz.) district on a report that a surveyor for the McGaffey Lumber Company had seen the missing plane between Manuelito, N. M., and Houck on Tuesday afternoon. The lumber company is the property of A. B. McGaffey of Albuquerque, one of the passengers on the lost craft.

Saw a Plane Flying "Wobbly."

The report of the plane near Houck was confirmed to the extent that two Navajo Indians reported to Ollie Aldrich, Indian agent, that they saw a plane Tuesday afternoon about fifteen miles north of Manuelito. The Indians described it as flying in a "wobbly" manner. A party of Navajos immediately went over the region, according to word received here from Mike Kirk, Indian trader, but no sign of the plane has yet been found there.

Faced with the first great tragedy on a national air route since giant passenger planes became a mode of transcontinental travel, the officials of T. A. T., the "Lindbergh Line," wrestled with a crisis for which there was no precedent. Mustering all possible brains and energy the company during the day spread out a net of airplanes over the Bad Lands country of the New Mexico-Arizona border.

Backing up their own powerful tri-motored Ford planes with planes owned by other companies and

REMINGTON PAPER, RECORDS 1929 Responsible, Safe, Dependable Time.—Advt

private individuals, and with army and navy planes lending aid, the search was begun at daybreak by air observers using powerful field glasses in a search of arroyos, mountainsides and mesa land in the hope of spotting the missing air liner.

Afoot and on horseback, 400 Zuni and Navajo Indians and scores of cowboys from near-by ranches kept steadily at the apparently hopeless task of finding a plane, wrecked or merely grounded, in the illimitable waste spaces.

The airplanes were working systematically in two groups, flying two miles apart and covering the westbound route of the Transcontinental Air Transport. The ground searchers scoured all the faint trails leading into canyons rarely visited by man.

Others Report Seeing Plane.

Joe Schifani of Albuquerque, who returned from Gallup during the day, reported seeing a big silver-colored plane circling northwest of Grant's Grant, N. M., about 1:15 P. M. Tuesday.

A forest ranger from the Grant's station reported that a Mr. and Mrs. Branson and a school teacher at Thoreau, N. M., told him that they saw a T. A. T. plane pass above the northwest slope of Mount Powell at 11:50 A. M. Tuesday. The plane appeared to be in trouble, they said, and the teacher was positive of the time, as school had just been dismissed for lunch. The plane was headed west.

The ranger went to Smith's store, near Mount Powell, and verified the information that a T. A. T. plane, with the marking plain on the lower side of the wing, had passed over Mount Powell about 11:50 o'clock.

Oldtimers familiar with the terrain south of the Zuni country in New Mexico and Arizona expressed the belief that the plane might possibly have made a safe landing in flat country so far from human habitation that it would require several days for a man on foot to get word to the outside world.

A further supposition is based on the possibility of the plane having been driven north by the storm and landing eventually in the Rainbow National Bridge country, which has been seen by few white men and is reached only after a strenuous journey by horseback. There are places where a plane might land safely in that country, it is said.

However, if the plane continued on the course it was pursuing when last seen at Twin Buttes, N. M., Tuesday afternoon, it would have come over the flat mesa land south of Zuni soon after turning south to avoid the heavy rainstorm coming from the west.

The plane in its regular service carried food enough for a light lunch for the passengers at 1 o'clock and another light lunch later in the afternoon, enough food possibly to sustain life for several days on the desert. Although the supply of water carried would probably have been exhausted within a few hours, it is believed that the occupants of the plane would have found little difficulty in finding waterholes, because of the amount of rain that has fallen recently.

Plan to Extend Search North.

It was reported this afternoon that continued failure in the Gallup-Zuni zone of operations would result in the search being shifted northward into the bleak Hopi Indian country of Arizona toward the Utah border and the Rainbow National Bridge.

Locally great hope was held out for the safety of the passengers and crew of the plane if they could manage to get down safely. This was based on the confidence that Mr. McGaffey, lumberman and New Mexican pioneer, could find his way out to civilization from wherever the craft might have come down in the Southwest.

Mr. McGaffey, a vigorous, athletic man of 55, probably knows as much about the back country of New Mexico and Arizona as any but the trained guides who make their living from such knowledge. He has pioneered many outlying timber tracts and has been interested in mining for many years. His work has taken him into all manner of wild, little-traveled country, and there is confidence that no ordinary handicaps would keep him from reaching help and eventually returning to a settlement.

As the search continued for the missing plane the regular T. A. T. westbound plane, carrying eight passengers, arrived here at 10:05 A. M. and took off at 10:20 o'clock for California. The eastbound plane today was stopped at Winslow, Ariz., and passengers transferred to a Santa Fé train so that the plane could be used in aiding the search for the missing liner.

The westbound plane, upon arrival at Los Angeles, was to pick up all available mechanics in the T. A. T. service and take them to Winslow, where they will be stationed to repair craft now being used in the search.

Reported Near Nonoben, Ariz.

CLOVIS, N. M., Sept. 5 (AP).—A report received here in a private message concerning one of the victims of the T. A. T. plane accident said the plane had been located ten miles from Nonoben, Ariz., which is 556 miles northeast of Phoenix, Ariz., near the New Mexico line. No confirmation was obtainable.

Rumor Traced to School Bus Driver.

GALLUP, N. M., Sept. 5 (AP).—The army, navy, Transcontinental Air Transport and other air lines in the vicinity were combining in the greatest search from the air ever witnessed in the West, but the fate of the missing plane, City of San Francisco, its five passengers and three crew members was as much a mystery today as it was Tuesday.

Tracing a report, accepted as true last night, by the T. A. T. that the plane had been found and that its eight passengers had been killed, T. A. T. officials today found that a Gallup school bus driver, credited with being the one who started the rumor, had heard the story from an unidentified man in a shoe-shining establishment here.

Further reports that the plane had been seen from the air; that the approximate spot of its crash had been located, and a half-dozen other rumors received success as searchers systematically traced them down.

Headquarters for the search was moved here this morning after the reports that the plane had been located had been received. Telephone facilities into Gallup were at a premium as calls from all parts of the country regarding the plane came in during the day.

John Herlihy, chief engineer of the Transcontinental Air Transport, who arrived here by plane this morning and spent most of the day in a small scout plane, accompanied by two Zunis, scouring the country for miles around, returned this afternoon and expressed the opinion that the plane was not down in this vicinity.

Zuni Indians Press Effort.

ZUNI, N. M., Sept. 5 (AP).—After an all night search a number of Indians from the reservation here returned today with the report they could find no trace of the airplane reported wrecked near Zuni. O. H. Kelsey, manager of the Zuni Indian Trading Company, said the Indians searched the territory in which the plane had been reported to have crashed and found no evidence of the wreckage.

Mr. Kelsey said that the report of Indians seeing the wreckage was erroneous and that they had never told any one that runners from the Zuni Reservation had found the wreckage and the bodies of eight persons.

WHERE SEARCH IS BEING MADE FOR LOST AIR LINER.

It was from Houck, Ariz., that the report that the T. A. T. plane had crashed when hit by lightning came. This report placed the crash in the Zuni Indian Reservation. This cannot be verified, and search is now being made of the Painted Desert, the Hopi Indian country and the borderland of Utah. This entire section is desolate, arid and in most parts very rugged.

60 Planes Go from Los Angeles.

Special to The New York Times.

LOS ANGELES, Cal., Sept. 5.—Sixty airplanes from airports in the Los Angeles area are in the organized search being conducted over the mountainous section of Arizona and New Mexico where the lost air liner City of San Francisco and its eight occupants are reported to have been last seen Tuesday. Besides the pilots, many of the planes are carrying extra observers equipped with high-power field glasses.

Late in the day orders were received from the T. A. T. main offices in St. Louis to cancel all commercial reservations until the missing plane is located. H. W. Beck, western traffic manager, asserted the cancellation of further passenger business was done in order that all the planes of the company could be utilized in the search for the lost plane.

Mr. Beck received word that thirteen government planes from San Diego had been ordered to take up the search. There will be ten navy planes and three from the army in the squadron.

Pilot's Sister Goes to Area.

In the meantime the Department of Commerce took up the matter and Captain Walter Parkin, head of the branch in Los Angeles, and an assistant, R. J. Hazen, left the Grand Central air terminal in a trimotored plane for Winslow at noon.

Accompanying them were Miss Marie Stowe, sister of the chief pilot of the missing air liner, and George B. Raymond of Glendale, husband of Mrs. Corina Raymond, who was the only woman passenger on the ill-fated craft. Mr. Raymond is an employe of the Transcontinental Air Transport Company here, and Mrs. Raymond's father is in charge of the company's airport in Winslow. She was returning home from a visit to her father.

According to Captain Parkin he had received orders from Washington to render all possible aid in the search and to make a minute investigation of every phase of the accident and to conditions surrounding it. From Winslow he and his assistant will go to Albquerque to investigate what the weather reports indicated when the missing plane left the airport there.

Word was received from Captain Burrell Smith, Los Angeles aviator, who found the body and wrecked plane of Major John Wood near Needles, Tuesday, that he was leaving to join in the hunt for the missing T. A. T. plane. Captain Smith is sales manager for the Aero Corporation of California.

Anxiety for the safety of two other westbound fliers, who had been reported lost in the same storm that is believed to have wrecked the Transcontinental plane, was dispelled by the arrival at the Metropolitan Airport this afternoon of Earl Gordon and Lindsay Gillis. They reported heavy storms over the Arizona mountain area.

In addition to Gordon and Gillis four planes returning from the Cleveland air races arrived. They flew in group formation over the section where the search for the transport plane is being conducted, but saw nothing indicating a trace of the lost air liner.

T. A. T. Officials Here Aid Efforts.

While officials of Transcontinental Air Transport in New York were mystified yesterday over the origin of the report, which the company had at first confirmed, that the missing air liner City of San Francisco had been found, a wreck, in the wild and desolate region near the New Mexico-Arizona line known as Black Rock Wash, lack of verification yesterday that the plane had crashed at the point it was first reported led to investigation of the source of the rumor being postponed, in order that efforts might be concentrated on the search for the plane.

Hopes, tempered with fear, were raised, and Colonel Paul Henderson, vice president of Transcontinental Air Transport, asked aid of the army and navy flying services in the hunt for the plane.

"By morning," an official of the company here said, "there will be fifty planes going over the area near Gallup."

"The T. A. T. has received no official information that the missing plane has been found," Colonel Henderson said during the afternoon. "Officials of the company, after a search by airplane, ambulance and on foot through the country near Gallup, N. M., report that the plane is not demolished, but the passengers dead in Black Rock Wash, as reported last night.

Seventeen planes are now flying in formation, three miles apart, over all the country 150 miles in all directions from Gallup, and all facilities of the company are engaged in an ever-widening search.

"It likewise appears now that no agent for the Santa Fe Railroad was responsible for the statement last night that the plane had been found."

A $5,000 reward has been offered by the company to any person or group of persons who found the plane, Colonel Henderson announced.

Late Wednesday, officials of the company, relying on the authenticity of the report that the plane had been discovered, notified relatives of the passengers to that affect and that all aboard had been killed. Yesterday, when word was received that the first reports were erroneous, the relatives of all those aboard were informed that the first reports had not been verified.

The courier on board the City of San Francisco, Maynard M. Canfield, 22 years old, lived at Peekskill, N. Y. The son of George F. Canfield, a New York attorney, he was graduated from Harvard last June.

Young Canfield decided to enter aviation, and on leaving college joined the Transcontinental Air Transport, taking the position of courier to learn the service from the beginning. Within the month, his father, a sister, Miss Mary Canfield, a brother and an aunt, Miss Alida Canfield, made the flight over the T. A. T. division between Los Angeles and Albuquerque, N. M., in the plane on which he was serving.

ARMY AND NAVY LEND AID.

Washington Orders Air Fleets in West to Join Search.

Special to The New York Times.

WASHINGTON, Sept. 5.—Acting at the request of Colonel Paul Henderson, vice president of Transcontinental Air Transport, the War and Navy Departments today ordered fleets of planes from Pacific Coast air bases to Winslow, Ariz., to take up the search for the air liner, City of San Francisco, missing with eight persons somewhere in the New Mexico and Arizona badlands.

The message received by the Navy Department from Colonel Henderson indicated that T. A. T. officials still had hopes that the plane might be down but not wrecked and its passengers alive. Colonel Henderson said that the search now in progress "may result in the saving of human life."

Major Clarence M. Young, Director of Aeronautics and newly appointed Assistant Secretary of Commerce for Aeronautics, was flying westward today personally to take charge of the investigation which the department will conduct if the missing plane eventually is found to be wrecked, with those who were aboard dead. Major Young left here last night for Columbus, Ohio, where he caught the T. A. T. plane this morning and expected to reach Clovis, N. M., tomorrow morning. A department inspector, Robert Hazen of Los Angeles, was reported to be at Winslow aiding T. A. T. officials in the search for the missing plane.

War Department orders sent by radio to Major Gen. John L. Hines, commanding the Ninth Corps Area at San Francisco, directed all available planes in the area to take up the search. It was expected that at least thirty-three planes would be ordered to Winslow from Rockwell Field, San Diego, and Crissy Field, San Francisco.

The Navy Department, in orders to Vice Admiral Louis M. Nulton, commanding the battle fleet, and to Rear Admiral Ashley H. Robertson, commanding the Eleventh Naval District at Los Angeles, directed Admiral Robertson to organize a search for the missing plane, based upon Winslow, with all the necessary planes from both the fleet and the naval district. The navy search was ordered co-ordinated with that of the army and the T. A. T.

William P. MacCracken Jr., the retiring Assistant Secretary of Commerce for Aeronautics, said that if the missing plane were found wrecked, the department would make a full investigation as a part of its general accident study, but that the reports of the causes of the accident would not be made public, in accordance with the department's policy.

ALL T. A. T. PLANES JOIN HUNT

Service Is Suspended in Effort to Find the San Francisco.

ST. LOUIS, Sept. 5 (AP).—Service on the Transcontinental Air Transport, Inc., was ordered suspended tonight to allow all company planes to aid in the search for the missing City of San Francisco in the Southwest, J. W. Magee, the general manager, said tonight.

When Donald Bartlett, assistant general manager, confirmed the suspension of operations, he said the West-bound plane would go to Winslow, Ariz., tomorrow, but that the East-bound craft would not take the air in passenger service.

The suspension was ordered, Mr. Magee said, "to give us more of an opportunity to search for the missing City of San Francisco."

2 RESERVE OFFICERS DIE IN PLANE CRASH

Lieuts. McEligott and Tygard Killed at Pittsburgh in Attempt to Avoid Hitting Tree.

PITTSBURGH, Pa., Sept. 5 (AP).—Two second lieutenants of the 324th Observation Squadron, Army Reserve, crashed to death at Rodgers Field late today when their small cabin plane fell from an altitude of about 200 feet. Lieutenants Leo E. McEligott, 27, of Butler, and Charles S. Tygard, 25, of Dormont, were those killed.

Sergeant Leo I. Herman, on duty at the field, but not a witness to the accident, said he was told the ship was banked so vertically in order to miss a tree that it slipped and crashed.

There was very little wind and the pilot had not been able to gain sufficient altitude to make the bank and bring the craft back to an even keel, Herman said witnesses told him. Tygard, a transport pilot, was believed to have been at the controls.

Parachute Saves Flier in Wreck.

COLUMBUS, Ohio, Sept. 5 (AP).—Lieutenant George F. Schuylgen of Dayton qualified for the Caterpillar Club last night when he leaped to safety in a parachute near here. A crankshaft of his airplane motor broke and the propeller flew off. The plane was badly wrecked. Lieutenant Schuylgen, an officer in the United States Army flying in an army plane, was returning to Dayton from Zanesville when the accident occurred. Schuylden made his way to a farmhouse and then was taken to the airport here, where an airplane picked him up and took him to Dayton.

NEW AIRSHIP HAILED AT ZEPPELIN FETE

Lehman Tells 250 at Dinner Next Will Be Bigger, Faster and More Comfortable.

RELIABILITY HELD PROVED

Our Envoy Toasts Eckener at Last Friedrichshafen Festivity—Says We Share Pride.

Special Cable to THE NEW YORK TIMES.

FRIEDRICHSHAFEN, Germany, Sept. 5.—Festivities in honor of the Graf Zeppelin for its trip around the world ended today with an official banquet given by the State of Württemberg and city of Friedrichshafen to two hundred and fifty guests, including the crew and passengers of the airship, at the Kurgarten Hotel.

Jacob Gould Schurman, the American Ambassador, paid tribute to the "epoch-making achievement, which will prove an inspiration, a potent stimulus and a great example to all other nations."

Referring to the radio exhibition recently opened, the capture of the "blue ribbon of the Atlantic" for speed by the Bremen steamship and the Zeppelin's feat, Mr. Schurman continued:

"These great German exploits, through radio, airship and steamer, are bringing Europe and America ever closer together. No people has more genuine and disinterested appreciation of the high value of those achievements than the Americans. We Americans feel a special interest in the journey around the world which began at Lakehurst and ended there. By that triumphant flight of 21,000 miles in a half hour less than twelve days it seems that she has reflected glory on America also.

"You will not misunderstand me: The honor, the sole honor, is yours; only it is a gratification to us to be in any way associated with it.

Drinks to Eckener's Health.

"American admiration, however, is as pure and disinterested as it is immense and profound. In this spirit of my countrymen I drink to the health of Captain Eckener—a creative genius and an incomparable organizer, and to the brave, capable officers and men of the Graf Zeppelin."

The Minister of Transportation, Dr. Stegerald, welcomed the crew of the Graf Zeppelin in the name of President von Hindenburg and the government, the President and members of the Reichstag, and thanked the crew, builders and workmen for the great deed. He hailed Dr. Eckener as a special ambassador of peace and conciliation. He also thanked the Ambassadors of the United States and Japan for their presence and for the assistance their respective countries rendered to the Count Zeppelin.

Director Ironsky stated that Lufthansa intends to name its best and newest hydroairplane "Dr. Eckener."

The airship's commander was made an honorary citizen of Friedrichshafen.

It has been stated that the reason David Lloyd George failed to attend the Zeppelin's arrival was that he was unable to get desired accommodations in the overcrowded city and therefore he altered his plans at the last moment, putting up at the Insel Hotel in Constance.

Regarding the Zeppelin Company's future plans, Captain Lehmann, who piloted the airship back from America, made the following statement:

"As far as we are concerned, the world flight proved that the airship, from the technical viewpoint, fulfills all expectations. This includes the ship's body, with the gas compartments and all the main and minor equipment and rooms, as well as the motors.

Reliability Held Proved.

"Under these conditions, we are justified in assuming that we proved definitely that the airship is an absolutely reliable means of transportation over long distances, especially across oceans. This is all the more true of the new and in every respect improved ship which will be ready next Summer.

"These improvements include, first-ly, a considerably increased speed, which will permit the exploitation of weather conditions more than before; secondly, greater stability, which will increase safety and permit voyages in unfavorable weather conditions, and thirdly, highly improved accommodations for the passengers—more room and comfort.

"It is obvious that the experiences of the world flight will be made use of in the construction of the new ship. Within a few days all parts of the airship will be thoroughly examined. According to present indications the ship needs very little overhauling, despite the great strain it underwent on the long trip.

"We intend to make several short trips over Germany next week, but have no fixed plans so far regarding further trips abroad. These will be decided upon after Dr. Eckener's return, which will be in the latter part of September."

Hurley Forced Down in Plane.

BELLEVILLE, Ill., Sept. 5 (AP).—Patrick Hurley, Assistant Secretary of War, and his pilot, Lieutenant F. V. H. Kimble, flying in an army plane from Salina, Kan., to Washington, were forced down near Scott Field by poor visibility this morning. Neither was injured, but the plane's wings were damaged.

BYRD'S DOGS BARK GREETING TO SPRING

Canine Chorus Wells From the Deep Snow Caverns as First Light Breaks "Night."

EAGER TO FROLIC AND FIGHT

All Heavier After Hibernation, and Puppies of the Antarctic Are Liveliest of Big Family.

By RUSSELL OWEN.

Copyright, 1929.

By The New York Times Company and The St. Louis Post-Dispatch. All rights for publication reserved throughout the world.

Wireless to THE NEW YORK TIMES.

LITTLE AMERICA, Antarctica, Sept. 5.—There is a place just west of Commander Byrd's camp where from under the snow come muffled subterranean sounds as if from a menagerie. There are barks and far-away howls, sometimes the snarls of animals trying to get at each other. But on the surface there is nothing to indicate that there is an animal within miles, at least there was not until yesterday.

The noises come from the dog tunnels which radiate from a big square snow room where seals are chopped and yesterday ventilators were opened in the roof of these tunnels to let in light and air.

The digging necessary to reach the tunnel roofs gave an idea of the big amount of snow which has fallen and drifted this Winter, for there was not more than a foot and the snow was packed into solid mass that would hold a heavy weight.

Eager for Canine Donnybrook.

When the light came in, the dogs, which for months have lived in these dark caverns during the Winter night, being taken out at intervals for exercise, began to bark and howl and jump around in intense excitement.

They had not seen light in their cold quarters for so long that they all wanted to get out and run and resume their favorite recreation of fighting. If they all got out together now there would probably be the bonniest dog Donnybrook that ever was seen and a few of them would never haul another sledge.

There is no more interesting place in the camp than these dog tunnels. Dogs have never been kept this way before and the method has been very successful. The temperature has always been many degrees warmer than the surface temperature and they have kept in good condition, nearly every one of them being heavier than when they started their hibernation.

Two or three weeks of exercise when it is a little warmer and they will be in splendid shape for the trail. They are exercised now at intervals when the weather permits, just enough to keep them healthy.

Holes Eaten to "Drink" Snow.

The main entrance to the dog tunnels is through the "chop house," as it is called, where until recently the seals were cut up. It is a big square room with a large entrance covered with canvas. The huge seals, averaging more than 500 pounds each, are let down into this room, and when they slide they slide hard. They are as rigid as iron in the intense cold and it takes all a man's strength to cut them up.

From this room run the tunnels in which the dogs are chained to boxes sunk in the snow walls. They have eaten big holes in the sides to get drink, for they have no water, and sometimes one will make such a huge hole by eating and digging that in a fit of rage at being confined he will pull his crate out of the wall, blocking the passage. Then he is found the next day sitting some distance from his hole disconsolately wondering where to go next.

A glimpse into these holes when they are only illuminated by a lantern held in the hand is like gazing into a bear's den.

Descending Into the Dog Den.

Shadowy creatures, all teeth and claws, leap forward and upward, pawing at the air. They look twice as big and ferocious as they do outdoors, like wolves that would gladly tear one in two if they had an opportunity.

Back of the first one, seen fairly well in the lantern light, are others, only dimly outlined, and there is a rattling of chains and snarling and sharp barks as if a regiment of fierce dogs were striving to tear themselves loose.

And yet one can walk through the tunnels patting dogs on the head as they leap up and rub their heads against one. Occasionally a dog will nip some one, but not often.

They are well trained to leave their food alone until it is thrown to them also, and a bucket of seal meat can be put down in the tunnel and not a dog will touch it until his share is tossed in front of his box. Then they "wuff" it, and if one can get a piece from a neighbor he will grab it and growl over it with gusto.

They are chained just far enough apart so that they cannot fight with serious results, although sometimes a dog will get loose, break a chain as if it were string and walk down the tunnel looking for trouble.

So long as a loose dog stays in his own tunnel he is safe, but if he gets in another tunnel with another dog he is apt to have a leg chewed off. They are fighters of the Bowery barroom school, these.

Hardy Puppies in the Nursery.

The maternity ward is off the chop house and in it most of the pups are confined at present because they are getting big enough to fight. At certain times they are let out for exercise and roam over the camp like a pack of baby wolves.

The puppies of the latest brood are still running loose in the tunnels, for the big dogs will not bother such small dogs. Their mother took a dislike to her quarters one day, however, and moved the whole brood to an empty box where she thought they would be warmer and more comfortable.

These dogs, born at 80 below zero and raised in a temperature that averages about 30 below, are the toughest, hardiest little animals that ever ran on four legs. This particular litter is also a handsome group of dogs, as they are black with white markings.

These dog shelters are unique in many ways and are probably as good a way of sheltering animals as could be found on the Barrier, where it is possible to excavate any kind of structure in the hard snow.

14 Chicago Policemen to Fly To Detroit for Armed Cars

Special to The New York Times.

DETROIT, Mich., Sept. 5.—The Chicago Police Department will obtain a rush delivery tomorrow of seventeen new Lincoln touring cars equipped as patrol gunners with gun racks and radio receiving apparatus for use in the war against gangsters.

Fourteen policemen will fly from Chicago Friday morning to obtain the cars at the Ford Airport tomorrow at noon and return with them to the department in Chicago ready for use tomorrow night.

The cars have been painted a bright orange with the word "Police" lettered on the sides, at the rear and on the tops of the cars so that they may be identified from an airplane.

ECKENER, HERE, MEETS BANKERS ON AIR LINES

Zeppelin Commander to Sail for Home Tomorrow—No Definite Agreement Yet Reached.

Dr. Hugo Eckener, commander of the Graf Zeppelin, arrived here yesterday after visiting Cleveland and Akron, Ohio, to discuss the organizing of regular transoceanic Zeppelin services.

Yesterday Dr. Eckener saw bankers and other business men interested in the commercial development of lighter-than-air transport. Last night he spent with friends on Long Island. Today he expects to continue his informal talks with possible backers of his plans and tomorrow he will sail for Germany aboard the New York.

Representatives of the Goodyear Zeppelin Company here said that while Dr. Eckener had discussed plans at length no contracts or other agreements were signed and, they added, it was unlikely that further steps would be taken before Dr. Eckener returned to Germany.

Dr. Jerome C. Hunsaker, vice president of the Goodyear Zeppelin Company who with Paul W. Litchfield, president of the Goodyear Tire and Rubber Company attended conferences with Dr. Eckener in Akron on Wednesday will arrive here this morning.

Several weeks ago Mr. Litchfield confirmed reports that Lehman Brothers and the banking house of G. M. P. Murphy were inquiring into the possibilities of a great air transport system. At that time it was reported that the Dollar Line and other steamship lines as well as some of the transcontinental air lines might be included in such a system.

ARMY FLIER DIES IN CRASH.

Lieutenant John A. Winefordner Falls 300 Feet at Lemmon, S. D.

LEMMON, S. D., Sept. 5 (AP).—Lieutenant John A. Winefordner, Sioux City, Iowa, of the Ninety-fourth Pursuit Squadron, Selfridge Field, Mich., was killed here late today when his Curtiss pursuit plane fell as he was taking off on his return flight to Selfridge Field.

Winefordner, with two companions, Lieutenant H. A. Johnson and R. O. Rhudy, flew here from Selfridge Field to take part in the dedication of the Lemmon Municipal Airport.

Following the ceremonies they took off for Sioux Falls, S. D., where they planned to spend the night. As they did so Winefordner's ship rose to a height of about 300 feet and fell to the ground. The cause of the accident is not known.

The fliers left Selfridge Field Tuesday.

BALTIMORE PLANE DOWN.

Coast-to-Coast Flight Halts as Refueling Fails at Wichita.

WICHITA, Kan., Sept. 5 (AP).—The endurance monoplane City of Baltimore landed at Municipal Airport here early this afternoon, two hours after it had unsuccessfully attempted to refuel at Central Avenue Airport here. Only fifty gallons of gasoline remained of its 600-gallon load.

The City of Baltimore, which began a transcontinental refueling flight yesterday at Baltimore, Md., appeared over Central Avenue Airport shortly after 9 A. M. today and dropped notes stating that it had encountered bad weather and its fuel supply had run low.

Pilots G. A. MacDonald and Yeiter of the Universal Air Lines went aloft with cans of gasoline, but were able to transfer only one five-gallon tin because of difficulty with the crude refueling arrangements.

SUPPLIES FOR BYRD ON WAY

Whaler Ross Transits Canal With Cargo for the Antarctic.

Special Cable to THE NEW YORK TIMES.

BALBOA, Sept. 5.—Carrying supplies for the Byrd expedition, a Norwegian whaler, the Sir James Clark Ross, along with the C. A. Larsen, transited the Panama Canal from the Atlantic and sailed last night for their base of operations on Bluff Island, New South Wales.

The provisions aboard the Ross will be cached on ice floes of the Antarctic for the Byrd expedition.

The Larsen on which Commander Byrd sailed to Dunedin, New Zealand, last October, transited the canal on Sept. 29 last year, carrying supplies for the expedition.

Land of the Soviets Is Delayed.

KHABAROVSK, Siberia, Sept. 5 (AP).—Because of delay in changing the Russian military plane, Land of the Soviets, from a land machine to a seaplane for the hop across the North Pacific on her flight from Moscow to New York, Shestakof, the Russian pilot, and his crew will not leave here for at least ten days. Thus, if all goes well, they will not reach New York until the middle of October. Meanwhile the flyers are studying meteorological conditions and other problems of the 9,000-mile route still before them.

SUES BILLY SUNDAY JR.

His Second Wife Accuses Evangelist's Son of Extreme Cruelty.

LOS ANGELES, Sept. 5 (AP).—Billy Sunday Jr., son of the evangelist, was sued for divorce in Superior Court today by Julia Mae Sunday on grounds of extreme cruelty. The Sundays were married at Yuma, Ariz., April 3, 1928.

Mrs. Sunday charged that within eight months of their marriage her husband began sending her alone on week-end trips, himself remaining away from their home for periods as long as two weeks. He refused to explain the absences, she said.

She also alleged he subjected her to embarrassment by failure to appear at dinner parties at their home, even though he had invited guests.

MODERN ART MUSEUM TO OPEN HERE NOV. 1

Continued from Page 1, Column 4.

England and the Kaiser Friedrich Museum, to mention only three national museums, follow a policy similar to that of the Metropolitan. But they are comparatively free of criticism because there are in Paris, London and Berlin institutions to be used distinct from these great historical collections—museums devoted entirely to the exhibition of modern art. There can be no rivalry between these institutions because they supplement each other and are at times in close cooperation.

The Museum of Modern Art would in no way conflict with the Metropolitan, says the prospectus. The policy of the Metropolitan, often criticized as ultra-conservative, is thus defended by the sponsors of the new museum:

"Its policy is reasonable and probably wise. The Metropolitan, as a great museum, may justly take the stand that it wishes to acquire only those works of art which seem certainly and permanently valuable. It can well afford to wait until the present shall become the past; until time, that nearly infallible critic, shall have eliminated the probability of error.

"But the public interested in modern art does not wish to wait. Nor can it depend upon the occasional generosity of collectors and dealers to give it more than a haphazard impression of what has developed in the last half-century."

MARSHALL UNDERGOES SECOND OPERATION

New York Lawyer Takes Sudden Turn for Worse—Incision for Abdominal Feeding.

Special Cable to THE NEW YORK TIMES.

ZURICH, Sept. 5.—Louis Marshall underwent a second operation this afternoon, an incision being made to permit abdominal feeding because it was decided at a conference of doctors he was not getting sufficient nutrition after his operation for a pancreatic abscess ten days ago.

There also was a blood transfusion today.

The noted lawyer's son James, who arrived at his father's bedside yesterday from New York, said at 11 P. M. that while the situation still is critical, the doctors are more hopeful than they were before this afternoon's operation.

The operation followed a turn for the worse Mr. Marshall took last night and the discovery of gangrene in the pancreas. Dr. Emanuel Libman announced this evening that his patient's condition then was rather weak.

Professor Clairmont performed this operation, as he did the first one, and in addition Dr. Libman was assisted by Drs. Schreiner and Loesler.

News of Mr. Marshall's relapse alarmed his friends here yesterday. Two cablegrams informed Mr. Marshall's office at 120 Broadway that a second operation was necessary and then that the operation had been performed, leaving him in a condition that was "serious but somewhat better than before the operation."

Both cables were signed by James Marshall.

"Ulceration of the stomach due to progressive gangrene pancreas necessitates immediate operation for purposes of nutrition," the first message said. Mr. Marshall's condition was reported to be critical.

The second cable, received late in the afternoon, brought word that the operation had been accomplished but that Mr. Marshall's condition remained serious.

The relapse came after successive days when there were only the most optimistic reports from Zurich. Jacob Billikopf, Mr. Marshall's son-in-law, left Zurich and sailed for New York on the Majestic Thursday with the assurance of the physicians that the patient's condition was satisfactory and that they were gratified with his progress. Dr. Judah L. Magnes, Mr. Marshall's brother-in-law, and Mrs. Abram Rosenberg, his sister, have remained at his bedside. Mrs. Billikopf, the lawyer's daughter, is at Saranac.

FAILS TO CONVICT PARALYTIC SLAYER

Arkansas Jury Disagrees in Case of Man Who Killed Assailant of 12 Years Ago.

Special to The New York Times.

HUNTSVILLE, Ark., Sept. 5.—Ross Parker, aged 29, a paralytic, who last February sat in his buggy in front of the Kingston postoffice and killed the man who twelve years before had caused his affliction, was given a new lease on life here tonight when the jury which tried him for first degree murder failed to agree and was dismissed. The case was reset for the next term of court.

Twelve years ago Clarance Elsey, 20, and Parker were attending a dance in the mountains near Huntsville. Trouble arose and Elsey shot Parker five times with a pistol.

One of the bullets lodged in the spinal column and Parker never recovered. He has spent practically all the twelve years traveling from one hospital to another seeking his health.

Elsey was convicted and sentenced to serve one year in the penitentiary, but was pardoned after serving a few weeks.

Parker testified at the trial that he shot Elsey in self-defense, thinking his assailant of twelve years before had a gun. Mrs. Elsey maintains that her husband did not carry a gun and was in the act of cranking his automobile in front of the postoffice when Parker, sitting in his buggy, drew a pistol and riddled Elsey's body.

Witnesses said the families had been quarreling for years before Elsey shot Parker.

Two State witnesses said that a pistol was found beside the body of Parker twelve years before, indicating that Elsey on that occasion had shot in self-defense. Other witnesses told of boasts that Elsey had made concerning the shooting of Parker.

NEARLY SWIMS CHANNEL.

English Girl Is Taken From Water 1½ Miles From Goal.

BOULOGNE-SUR-MER, France, Sept. 5 (AP).—Connie Gilhead, an English girl, came within a mile and a half of swimming the English Channel today. She was still going strong when she was taken from the water at 9:35 P. M., but her manager induced her to quit on the ground that she could not better the record established by Gertrude Ederle.

The start was made from Cape Gris-Nez this morning.

A German swimmer named Schliss also started from Cape Gris-Nez this morning. At midnight there was no news of him here. There was a dense fog over the Channel.

SHERRY-NETHERLAND

For those accustomed to the spaciousness and appointments of fine established homes . . . a few furnished apartments are available for fall leasing. Service by a Sherry-trained staff. An address of unquestioned advantage.

FIFTH AVENUE at 59th STREET

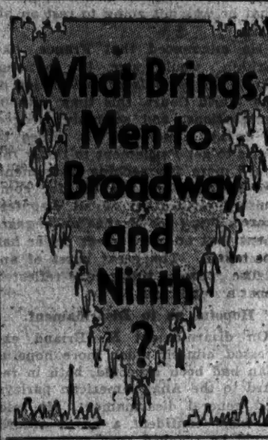

Better! SCHOOL SHOES

THE Better School Shoes that you wore years ago are now available to the New York shopper in my new store.

EDUCATOR SHOES

Tan Calf Blucher Oxford

MISSES' $4.50

CHILD'S $4.00

5 REASONS 5

Tailored Inside - Pure Conforming Arch Long Lasting Elastic Modelling Complete Flexibility

Children's Shoes $3.50—$4.00
Women's Shoes $5.00—$6.00
Men's Shoes $5.50—$10.00

Herald Square
51 West 35th Street
Tel. Wisconsin 4160
Wm. E. Riegle, Prop.

Largest Collection of Educator Shoes in America
Special Mail Order Dept.

"The House of Sunshine"
NOW RENTING FOR FALL AND WINTER
SUITES
FURNISHED OR UNFURNISHED
Any Size or Arrangement
Cheerful — Quiet — Accessible
HOTEL HAMILTON
142 WEST 73rd ST.
(Near Broadway)
ENDICOTT 7400

BRITISH CEASE RAIDS ON MOSLEM TOWNS

Tribesmen Return Looted Goods Voluntarily—Rumors of Big Battle at Gaza.

WORSE RIOTS THREATENED

Arab Committee Wires League Laying All Outbreaks to Policy of Zionists.

JEWS BLAME GRAND MUFTI

Memorandum to British Asserts Administration Aided Him in Inspiring Massacres.

By JOSEPH M. LEVY.
Staff Correspondent of The New York Times.
Special Cable to THE NEW YORK TIMES.

JERUSALEM, Sept. 5.—A committee of leading physicians of Jerusalem today issued a strong denial of a government official statement that there were no mutilations of the bodies of Jews massacred at Hebron.

The physicians emphatically assert that among the fifty-nine slain Jews buried at Hebron a great number of unspeakable mutilations were disclosed. The committee demands the exhumation of these victims in the presence of European doctors and the Consular Corps for the purpose of proving their contention.

The committee also states that many Jews are being treated in Jerusalem hospitals for mutilations and that these are still available for inspection.

The military authorities announced that they have now captured practically all prisoners necessary to establish responsibility for the disorders. The troops have ceased the early morning raiding expeditions they have been carrying on for the last few days for the purpose of discovering loot. Hundreds of Arab villagers are now voluntarily bringing in stolen goods as well as weapons, the raids apparently having had the desired effect of frightening them.

Arab Congress in Session.

The Seventh Arab Congress met today at Raudat-el-Maref in Jerusalem, which for the last three years has been the headquarters of the Arab Executive. Forty-eight representatives of all cities in Palestine participated. The meeting lasted three hours, then adjourned until tomorrow, when final decisions will be taken.

The first session was devoted mainly to discussions of three points; first, the immediate dispatch of a delegation to London in order to place before the British Government the political situation that has arisen as a result of the recent sanguinary events; second, the sending of a delegation to the High Commissioner to demand that he further retract from his first stand when he issued the proclamation in which he openly laid the whole responsibility for the Hebron massacres on the Arabs, and third, the advisability of proclaiming a general boycott of merchandise sold by Jews.

The first two proposals were unanimously approved. A delegation, composed of three well-known Arabs whose names will be published tomorrow, will depart immediately for England, probably under the leadership of Musa Kazim Pasha.

Regarding the other delegation, it has already demanded and obtained an appointment for an interview with Sir John Chancellor, the High Commissioner, for tomorrow before the Congress's session. Its decision and the delegation may report to the Congress the results of the interview.

The question of a boycott will be discussed at great length at tomorrow's session as there is much opposition to such a step among Arab leaders, mainly because, as some explained, the Jews inevitably would retaliate by declaring a general boycott on vegetables, poultry and meat raised by Arab villagers.

London Hears of Hard Fighting.

Special Cable to THE NEW YORK TIMES.

LONDON, Sept. 5.—There are unconfirmed reports here of a pitched battle between British troops and large forces of mounted Bedouin Arabs near Gaza. The casualties on both sides are said to be heavy.

The Colonial Office has received no information on the subject. The only British soldier known to be wounded is a Yorkshireman, who became a casualty in an encounter with Arabs at El Mesha, southeast of Nazareth.

There are reports also of fighting in the Beersheba District.

Both Sides Appeal to World.

By The Associated Press.

JERUSALEM, Sept. 5.—Arabian and Jewish groups appealed today to public opinion for support of their contentions respecting the underlying causes of the disorders that have wrecked Palestine for a fortnight.

The United Jewish organizations in the country according to the correspondent of the Jewish Telegraphic Agency, submitted a memorandum to Sir John Chancellor, the High Commissioner for Palestine, in which responsibility for the bloodshed was placed upon agitation fostered by Amin El Hussini, Grand Mufti of Jerusalem and President of the Moslem Council, and also on certain members of the Palestine Government.

The Executive Committee of the Arab National Congress drew up a long message to the League of Nations at Geneva asserting that the British mandate administration had caused the situation by its pro-Jewish policies and asking the league to see that a parliamentary government representative of the Arabian majority was installed in the Holy Land.

The Jewish Telegraphic Agency report of the memorandum given to the High Commissioner said that the document emanated from the National Council of Palestine Jews, the Chief Rabbinate and the orthodox Jewish organization, known as Agudhen Israel.

Disputes Called a Pretext.

The document said that as early as 1921 propaganda had aroused among the Moslems suspicions that their property and their women were in danger, and that the disputes over the Wailing Wall were only a pretext for furthering these ideas.

"One of the chief inciters of the Jerusalem pogrom in 1921," said the document, "who was afterward made chief of the council of the Moslem population by the Government, was the Jerusalem Mufti. He is appearing now as a protector of the Moslem holy foundations against our alleged attacks.

"This propaganda was conducted by a well organized force before the very eyes of the Government, which is responsible for the security of the country and the safety of its inhabitants and which did nothing in order to stop this dangerous propaganda and prevent the results.

"This strange indifference on the part of a modern and strong government, which knows how to use its power if it so wishes, strengthened our conviction that in the government circles there are elements which are interested in this propaganda and in making distinctions between the nations of this country."

The memorandum accused the government of inefficiency in handling the riots when they first started, not only in Jerusalem, but also in Hebron, Tel Aviv, Haifa, Safed and other Jewish centres. It said the authorities ignored insults inflicted on the Jews at the Wailing Wall and thus gave courage to the lawless elements.

Harassing of Jews Charged.

Instead of strengthening the hands of those who were in danger, the memorandum accused the government of having "harassed and pursued those Jews who were defending themselves, taking from them their arms, arresting them and handing them over to courts as if they were criminals."

The blanket censorship of telephone lines and newspapers was also condemned and the administration was accused of "attempts to mutilate the truth of events" in order to deceive public opinion throughout the world as to the real cause of the outbreaks.

Ten demands were made on behalf of Palestine Jewry. The first agreed with one put forward by the Arab executive in that it asked for a commission of inquiry independent of the London government.

Other demands included security for Jews in all cities and colonies through augmentation of military posts and the incorporation of Jewish policeman in the regular forces, establishment of government-supervised Jewish defense forces, release of Jews arrested for carrying arms and the "arrest and trial of all guilty, beginning with the attackers and ending with the government officials who were unfaithful to their duty."

The Jews also asked the restoration of destroyed or damaged property at the expense of the government, money and medical aid for refugees and heavy fines on the Arab villages that participated in the attacks and in the looting.

The Arab committee voted to send a delegation to European capitals, and especially to London, with a view to submitting the Arabian viewpoint of the situation to the thought of the world at large.

A telegram to the League of Nations was drawn up as follows:

"The Executive Committee of the Palestine Arab Congress states that this revolt is the fourth that has occurred in Palestine, this being the best proof that the Zionist policy of the British administration is a failure.

"Many Arabs joined the allied powers in the great war and many of their sons were killed fighting for independence, but the Arabs got nothing out of it except the following:

"Their country was divided; these divided territories against their wishes were given to different mandatory powers; Palestine is governed by a foreign power with all authority vested in a high commissioner; Zionists aim at annihilating the Arabs and establishing a Jewish government.

Future Outbreaks Forecast.

"All these things and especially the action of the Zurich Congress which strengthened the Jewish aspirations, are the reasons for this revolt, for former revolts and for many future revolts which will surpass those which have already occurred.

"The Arab executive committee therefore assures the League of Nations that the British Zionist policy will not satisfy the Arabs and that, despite the government's strong forces, the country will not be content until the Jewish policy is changed and there is established a parliamentary government in accord with wishes of the majority.

Russian Gets a Divorce, Then Kills Wife; Too Timid to Tell Her of the Separation

By WALTER DURANTY.
Wireless to THE NEW YORK TIMES.

MOSCOW, Sept. 5.—The Soviet divorce system is the freest in the world and its admirers declare it eventually will abolish "crimes of passion" and murders of detested wives or husbands. But human nature changes slowly and the question of property still plays a nefarious role even in the Soviet State.

Take the case of Citizen Bratanof, which was published inconspicuously in the Moscow press, but which shows the glaring contrast between law and life. Bratanof lived with his wife, whom he disliked, and her mother, whom he hated. But they had a little apartment, which is so hard to get in Moscow, and furniture, which is so dear.

So he acquiesced until he met another woman named Zaytseva, whom he loved. While his wife and her mother were away in the country he took advantage of the Soviet law to divorce her and marry Zaytseva, but when his wife returned he did not dare to tell her.

What a story for Tchekhof or Dostoyevsky! A small, timid man trembling before two large women—he poor where they were comparatively speaking, rich—hating and fearing them and at last falling under the spell of another woman.

Bratanof attempted to break with the old life, obtained a position in the Siberian town of Semipalatinsk and made preparations—quietly—for departure thither with Zaytseva. But his wife and her mother heard of the plan from friends and said they would go too. They knew nothing, it appears, of Zaytseva, and suspected nothing, or perhaps they even liked poor little Bratanof or did not want to lose him. And by demanding to be allowed to accompany him they signed their death warrant.

Russians on the whole are meek folk. But unlike the Chinese, who lay down and die when life becomes intolerable, the Russians are liable to grow suddenly violent and rabid. Which explains much of the Bolshevist revolution.

Timid little Bratanof told his wife and her mother he would take them to Semipalatinsk and they packed all their property in trunks and boxes. That night he killed them, cut them into seventeen pieces and packed them, too, and set off with Zaytseva and the whole outfit of baggage for Siberia. But one box leaked blood and he was arrested before leaving Moscow, and then tried and condemned to seven years in prison. Zaytseva got eighteen months as an accessory.

26 ARAB CASUALTIES LISTED AFTER ATTACK

Colonial Office Reports Details of Raid on El Mesha—Situation Is Quiet.

Wireless to THE NEW YORK TIMES.

LONDON, Sept. 5.—A large meeting of Arab representatives was convened in Jerusalem by the Arab Executive today, but the country is quiet everywhere.

The following statement was issued tonight by the Colonial Office: "Successful action was taken against a party of raiding Arabs on the evening of Sept. 3 at El Mesha, a village east of Mount Tabor. Twenty-six casualties were inflicted on the raiders, while one soldier was slightly wounded.

"French authorities in Syria posted detachments on the Palestine frontier north of Safed to prevent the incursion of Arabs into our territory. During Wednesday the situation remained generally quiet. Aircraft continue to carry out systematic patrols over the whole country."

By The Associated Press.

LONDON, Sept. 5.—Airplanes have killed five and wounded twenty at Nablus. Large bodies of Nejd tribesmen are reported approaching Palestine.

At Haifa Jewish shops are still closed. The situation is calm, however, and people are resuming work. Curfew regulations are maintained and troops patrol the streets nightly.

Jews and Arabs have been boycotting each other. The Anglo-Palestine Bank, which is Jewish, refuses bills of credit to Arabs, while Arabs are boycotting the Rutenberg Electric Company and the Jewish Bank.

Following the repulse of Bedouin tribesmen by the British at Safed and Samkh, eighty wounded have arrived at Haifa.

Airplanes have repulsed Arab forces endeavoring to attack Tiberias and Arab losses are believed to be heavy.

MANDATE TRANSFER URGED.

Poles Discount Proposal for Them to Rule Palestine.

Special Cable to THE NEW YORK TIMES.

WARSAW, Sept. 5.—The Warsaw organ of the Jewish Nationalists published an article today in which it said the mandate for Palestine ought to be given to Poland, because Poland is more interested in Palestine's welfare than England.

This proposal is not taken seriously, although it created a sensation in the press. The leader of the Jewish Nationalists issued a statement that in his opinion the proposal was not based on a conception of the realities. Personally he has nothing against Poland getting the mandate, he said, but in this instance there would be danger that Poland being a Catholic State, the mandate eventually would be in the hands of the Roman Catholic Church.

Polish politicians view the proposal humorously.

Ask $1,000,000 in Rochester.

ROCHESTER, N. Y., Sept. 5 (AP).—A national emergency relief fund of $1,000,000 to alleviate suffering among the Jewish victims of the Arab uprising in Palestine was announced here today by Rabbi James G. Heller of Cincinnati, chairman of the executive committee of the National Zionist Organization of America.

GETS JUDGES' OPINION ON SINCLAIR PARDON

Department of Justice Refuses to Give Tenor of Statements on Oil Man's Plea.

Special to The New York Times.

WASHINGTON, Sept. 5.—Although admitting that recommendations of Justice Frederick L. Siddons, Justice Peyton Gordon and United States Attorney Leo A. Rover regarding the petition of Harry F. Sinclair, the oil operator, and Henry Mason Day, his chief lieutenant, for commutation of the sentences which they are serving in the district jail, had been received, the Department of Justice today declined to reveal the nature of the statements.

Justice Siddons, who returned today from his vacation and began his Summer term on the District Supreme Court bench, also refused to state whether he approved or disapproved the petition.

Justice Gordon, who was United States Attorney at the time of the trial of Messrs. Sinclair and Day on charges of jury shadowing during the Fall-Sinclair conspiracy trial, and Mr. Rover also refused to discuss the recommendation.

The Department of Justice will now take under advisement whatever recommendations Messrs. Siddons, Gordon and Rover may have made.

Sinclair and Day are serving six and four months' terms respectively, in connection with their jury-shadowing activities. Although neither has much time yet to serve, they recently petitioned for commutation.

$49,471 GIVEN IN DAY FOR PALESTINE FUND

With Committees Organized in 448 Centres, Second Remittances Pour In.

TOTAL REACHES $337,239

Amount Cabled to Aid Jewish Victims Will Be $250,000 This Week —Yonkers Meeting Planned.

Second remittances from Jewish communities throughout the United States are beginning to swell the totals of the Palestine Emergency Fund for the relief of Hebrew victims of the Arab uprisings.

One of these, a check for $5,000, was received yesterday at the fund headquarters, 111 Fifth Avenue, from the committee at Philadelphia, headed by Dr. Cyrus Adler. This was the second check for $5,000 received from Philadelphia in two days.

A total of $49,471.70 was added to the fund yesterday through contributions in amounts of $100 and more, according to an announcement by David A. Brown, chairman of the campaign. This brought the total of such gifts, already received in cash, to $337,239.70.

Another $50,000 was cabled to Palestine for the immediate relief of the victims there. Still another $50,000 will be sent today, making the total remittances for the week $250,000. Sending of money will be resumed on Monday, Mr. Brown announced.

448 Local Committees Formed.

Including two in Alaska, 448 Jewish communities in the United States have organized local committees for the Palestine Emergency Fund, according to information at the fund headquarters. These committees include representatives of all shades of Jewish opinion—reform, orthodox, Zionists, non-Zionists and the labor elements.

"At every Jewish gathering these days the events in Palestine and the need for immediate funds are the main subject of discussion," Mr. Brown said. "This is true of every social gathering also. Palestine is on the lips of every Jew in the world and the responsibility of every Jew must be to alleviate the dire distress that has resulted from the Arab disturbances.

"Indicative of how thoroughly the Jews, even those who do not see eye-to-eye with the Zionists, have been stirred is the fact that with the exception of what is coming from small places where there are only a handful of Jews, every contribution we receive from communities is described as 'preliminary,' with 'more to come.'

"The Juneau committee, the second organized in Alaska, remitted $140 as its 'first instalment.' The first Alaska committee was organized at Fairbanks.

Day's Contributions Listed.

The sums announced yesterday included a remittance of $2,568 from Hadassah, the Women's Zionist Organization of America. Gifts in amounts of $100 and more received for the day were:

$5,000.
Philadelphia Committee (second remittance).
$2,000.
Bayonne, N. J., Committee.
$2,000.
United Jewish Fund of Columbus, Ohio. Collection by Congregation Sons of Israel, Brooklyn.
$1,000.
Terre Haute Committee, Fort Worth Committee.
$1,000.
Joseph M. Schenck.
Albany Committee.
S. L. Herald, Shreveport, La.
Isaac Shetsky, Detroit.
Jacob H. Frank, Abraham Seder and Benny Naiman, Pittsburgh.
Andrew Heller.
Altoona Committee.
Samuel H. Golding.
$977.65.
Collected by Nathan David.
$950.
Collected by Solomon Sufrin.
$815.
Collection of Jewish Club.
$750.
Carl Laemmle.
$500.
Mrs. A. Abraham, Far Harbor, Me.
Colchester, Conn., Zionist District.
Frank Frankel, Long Beach.
Independent Order B'rith Abraham (first remittance).
David M. Hayman.
Anonymous.
Mr. and Mrs. Albert Newfield, Hartford.
Mrs. Victor Guinsberg.
Abraham Eltensky, Far Rockaway.
$350.
Shenandoah, Pa., Committee.
$346.50.
Prospect Theatre.
$342.
Congregation Kehilath Israel.
$340.50.
Santa Monica, Cal., Committee.
$300.
B'nai Jeshurun Benevolent Society, Tompkinsville, S. I.
Sedalia, Mo., Committee.
$267.50.
Collection by Congregation Adath Israel, Evansville, Ind.
$266.36.
Collected by Irving Mittau, Brockton, Mass.
$260.
Collection by Spring Valley, Ill., Congregation.
$246.
Employes of Sol Mutterperl, Inc.
$225.
Kansas City Chapter Hadassah.
$206.
Collected by Max Levy, Newport, R. I.
$202.
John L. Liebowitz, Woodmere.
Lansing, Mich., Committee.
Dr. and Mrs. Leon N. Adler.
Joseph Faroll.
Collection by Congregation B'nai Israel, Pottsville, Penn.
Bernard S. Deutsch.
Samuel Levy.
James J. Hymen.
Mr. and Mrs. David Kaus.
David Rosing, Far Rockaway.
Al Benjamin, Far Rockaway.
$124.
Ocean Beach, Conn., Committee.
$100.
Congregation B'nai Israel, Jackson, Tenn.
Mrs. Walter Gibbs, Brooklyn.
Rosedale Engineering Corporation.
Abriam Gottlieb Aid Society.
Darrow Brothers.
Collection by Congregation Sons of Israel, Helmar, N. Y.
Dr. I. H. Held.
$171.
Bacons, N. Y., Committee.
$170.
Lima, Ohio, Committee.
$168.
Employes of H. D. Bob Company.
$150.
Mr. and Mrs. Henry M. Toch.
$142.
Montgomery, W. Va., Committee.
$140.
Juneau, Alaska, Committee.
Collected by Congregation Beth Emeth, Albany.
$136.
Reno, N. V., Committee.
$132.50.
Hebrew Relief Society, Monongahela City, Pa.
$118.
Mr. and Mrs. Karlinsky.
$110.
Collected at Spruce Lodge, Pittsville, Conn.
$102.
Mos Harris.
$100.
Louis Berkman, Lawrence; L. E. Irving Storch, Far Rockaway.
Victor Price, Far Rockaway.
Harry Schwartz, Far Rockaway.
Isidor Weiss, Far Rockaway.
S. Rosenfeld, Far Rockaway.
Max Barish, Far Rockaway.
Aaron Diamond, Far Rockaway.
Samuel C. Jacobson, San Francisco.
Towanda Jewish Congregation, Towanda, Pa.
H. L. Lederer.
Congregation Sons of Israel, Asbury Park, N. J.
Regatz Brothers.
Uhlman Grain Company.
Mrs. M. W. Mayer.
Isaac Fleiffer.
M. V. Marks, Cincinnati.
Daube & Westheimer, Ardmore, Okla.
Congregation Emeth, Ardmore, Okla.
Mrs. Charles Eisenman, Cleveland.
Joseph Simmerman.
Collected by Ed. Hirsch, Middletown, Ohio.
Dr. S. Friedman.
Children of Mollie Brown.
Mrs. L. M. Blumstein.
Aisenstein, Worcnock & Sons.
Gordon H. Creighton.
Tacoma Committee.
Congregation Beth Israel, Tacoma.
Somerville, N. J., Committee.
Louis Meisel, Buffalo.
S. Greifzfeld.
A. Winegarn, Detroit.
Ladies' Auxiliary Adath Israel, Massena, N. Y.
Mr. and Mrs. Morris A. Kaufman, Philadelphia.
S. Karpen & Brothers, Chicago.
Charles J. Kronberg.
Mr. and Mrs. Harry N. Wessel.
American Sponge and Chamois Company.
H. A. Williams & Co., Pittsburgh.
Joseph Barnett.
Winnick Tumpeer, Inc.
Keller Mechanical Engineering Corporation, Brooklyn.
Sisterhood Beth Israel Temple, Hazleton, Pa.
D. Guinsburg.
Louis Tekulsky.
Daniels Realty Organization.
Simon Lang, Newark.
N. D. Cohen.
Mrs. Julia Lindenberg, Charleston, W. Va.
M. A. Boyle.
Felmalyer, Sitt & Mos.
Sisterhood Temple Israel, Jamaica.
Louis Gold.
Joseph Wiener.
George Willens & Co., Detroit.
J. S. Klein, Far Rockaway.
Walter Hollander, Baltimore.
Joseph & Simon Barkman, Pittsburgh.
Sisterhood Temple Shaare Tiffio, East Orange, N. J.
P. Swartz, Winston-Salem, N. C.
Branford Knitting Mills, Inc.

Contributions received at the offices of Hadassah were as follows:

$1,000.
Chicago Hadassah.
$300.
Flint, Mich., Hadassah.
$250.
Stamford, Conn., Hadassah.
$200.
Newark Hadassah.
$117.
Danville, Va., Aetz Chayim Congregation.
$101.
Concourse Junior Hadassah.
$100.
Dr. S. Tannenbaum.
Herman Weinberger.
Madison, Wis., Eva Sisters.
Helping Hand Society, Danville, Va.

Yonkers Meeting Arranged.

Mr. Brown addressed a gathering at the Butter and Egg Exchange, on Harrison Street, in behalf of the fund, and several thousand dollars was pledged. A committee was appointed to canvass the trade at once.

Samuel Untermyer, Mr. Brown announced, will be chairman of a general Palestine emergency fund meeting Monday night at the Jewish Community Centre, South Broad and Guion Streets, Yonkers. James Waterman Wise will be among the speakers. The meeting is being arranged by William Goodman under the auspices of the United Jewish Charities of Yonkers.

A midnight performance for the benefit of the fund will be given at the E. F. Albee Theatre in Brooklyn Saturday night, Sept. 14, the fund committee announced. The special performance of Eddie Cantor in "Whoopee" has been postponed until Sunday night, Sept. 22.

A campaign for $25,000 for the fund was started by the joint board of the cloak, suit, skirt, dress and reefer makers' unions of the International Ladies' Garment Workers Union, according to an announcement of Isidore Nagler, general manager. The general executive board of the International, Mr. Nagler said, has issued a call to all its locals to begin shop collections immediately. The international already has contributed $5,000.

Large Sums Pledged.

More than $10,000 for relief was raised last night at a meeting in the Concourse Plaza Hotel. The largest contribution was $1,000, from the Democratic Committee of Bronx County.

Delegates from the Order of the Sons of Zion camps in New York, New Jersey, Connecticut and Pennsylvania announced last night at a meeting in the Hotel Martinique that $22,500 had been raised in their States for the Palestine fund.

Fifteen Jewish youth organizations met last night in Temple Anshe Chesed, West End Avenue and 100th Street, to protest against the Arab uprising in Palestine. James Waterman Wise was chairman. Telegrams of sympathy were read from Vice President Curtis and Governor Roosevelt.

Borough President Byrne of Brooklyn and Representative Emanuel Celler were among the speakers last night at a meeting of 4,000 members of 100 Jewish organizations of Brownsville in the Rolland Theatre, St. Johns Place and Eastern Parkway, Brooklyn. More than $50,000 was raised at the meeting.

$15,000 Pledged in Westchester.

Special to The New York Times.

WHITE PLAINS, N. Y., Sept. 5.—About $15,000 was subscribed to the Palestine Emergency Fund at three protest meetings held in this vicinity tonight. While nearly 2,000 persons crowded the Mount Vernon High School auditorium for the main public meeting in this district, large gatherings also were present in the Hebrew institutes at New Rochelle and Mamaroneck.

The Rev. Carl S. Weist, pastor of the First Congregational Church in Mount Vernon, was the principal speaker in the high school auditorium. Harry P. Furst, local chairman of the Palestine fund, said that although no money was solicited at the meeting, due to the fact that it was held in a public school, the fund subscription list had opened with $6,000 subscribed in Mount Vernon alone.

Rothschilds Give $65,000.

By The Jewish Telegraphic Agency.

PARIS, Sept. 6.—Gifts of $25,000 each from Edmund de Rothschild and Robert de Rothschild and $15,000 from Edouard de Rothschild were made at the inauguration of the Palestine Relief Committee's fund here. A total of $75,000 was subscribed at the opening of the fund.

Palestine Gifts Sent to The Times.

The New York Times Company acknowledges receipt of the following contributions for the Palestine Emergency Fund: Frank Greenwald, $100; employes of the Eastern Straw and Felt Hat Company, $20; Edna Seidl, "in memory of grandma." Mr. Joseph Cowen, $5. This money has been forwarded to the treasurer at 111 Fifth Avenue.

PILOTS ARE NAMED FOR SCHNEIDER RACE

Britain and Italy Designate Three Each to Start in Speed Contest Tomorrow.

NAVIGABILITY TESTS TODAY

Italian Flier on Brink of Disaster as Plane Nearly Sinks After Hitting Driftwood in Practice.

Special Cable to THE NEW YORK TIMES.

CALSHOT, Sept. 5.—The names of the pilots of the British and Italian teams for the Schneider Cup race on Saturday, and the machines to be flown were announced here tonight as follows:

For Great Britain:

Flying Officer Waghorn, supermarine Rolls-Royce.

Flight Lieutenant D'Arcy Greig, supermarine Napier of 1927.

Flying Officer Atcherley, supermarine Rolls-Royce.

Reserve, Flight Lieutenant Stainforth, two Gloster-Napier planes.

For Italy:

Warrant Officer T. Dal Molin, Macchi 52, Major Bernardi's record-breaking machine.

Lieutenant Remo Cardringher, Macchi 67.

Lieutenant G. Monti, Macchi 67.

Reserve, Sergeant Major Francesco Agello and Captain Canmere, Macchi 52.

The first two Italian machines have Isotta-Fraschini engines of eighteen cylinders developing 1,500 horsepower, and the third a Fiat of 1,000 horsepower. The machine of Lieutenant Monti has flown here for fifteen minutes only. The second Macchi 67 has never been flown at all. The record-breaking machine has been modified for a longer course and is reputed to have a speed of 320 miles an hour.

Italian Plane Nearly Sinks.

Italy's historic speed plane in which Major Bernardi flew 318 miles an hour was on the brink of disaster on the Solent today. After making a superb ten-minute flight with Warrant Officer Tomaso Dal Molin in the cockpit, the tiny Italian plane struck a piece of floating driftwood, which tore a six-inch hole in one of its wooden floats.

Watchers on the shore gasped when they saw the float tilt suddenly into the water. They had watched with steadily mounting admiration while the little red plane darted across cloudless sky, banked magnificently on sharp turns and tore through the air with throttle opened wide.

Dal Molin made a good landing on the glassy water, but he was going too fast to see obstacles in his path. As soon as his float pitched downward Dal Molin clambered out of his tiny cockpit, still wearing his heavy flying clothes, and stood poised on the other float to right the plane. Motor launches dashed across to his assistance, and with the help of five men he was able to keep his machine on an even keel.

Eventually he was towed back to Calshot, but there is doubt that the hole in the float can be repaired in time for the race.

Navigability Tests Today.

The accident to the Italian plane, not in the air but in the water, was a sharp reminder of the critical nature of tomorrow's navigability tests to determine whether these incredibly swift but delicate machines are seaworthy under normal conditions.

So far, although the Italians have not had much practice both the Italians and British machines have proven themselves capable of prodigious speed. Tomorrow, however, the competitors will have to taxi their planes over the starting point, then take off for short flights of five or ten miles and, finally, alight twice, taxiing each time at least a half nautical mile.

During these tests no repairs or alterations are allowed, and if the planes are unable to stay afloat at their moorings they will be disqualified. Although six planes will undergo the navigability test—three for Britain and three for Italy—it would not be surprising if fewer than six actually survive for the contests Saturday.

Two of England's hopes in the great speed race went up today and gave a good account of themselves. Flying Officer Atcherley had a breath-taking ten-minute spin in the blue supermarine Rolls-Royce S-6, and both pilot and plane performance was flawless. He made sharp turns without slackening his terrific speed.

Later in the afternoon Lieutenant Stainforth took up the Gloster-Napier Golden Arrow and within two minutes of the take-off he was hurtling across the sky until the roar of his engine echoed across the peaceful countryside.

A remarkable flight, brilliant in conception and execution, was carried out by Italy today when a Savoia twin-hulled flying boat left Italy at dawn with urgently needed spare parts for the Macchi seaplanes and, stopping at Marseilles to refuel, flew across Europe to land here before dusk.

Almost until dusk the Gloster-Napier team was been working furiously to remedy the carburetor and fuel troubles of this British plane, which the team hopes to place in the race. But the plane's last flight showed the old trouble still existed. Now, however, it is obvious that the old machine built in 1927, which Flight Commander Orsely flew at Venice, will once again form part of the British team, though with a new engine.

FLORENCE HART IS FREED.

Sentence Suspended on Her and Alice Vale for Beating Woman.

Magistrate Ewald in West Side Court suspended sentence yesterday on Florence Hart, a former "Follies" chorus girl, and Alice Vale, both of 50 West Seventy-second Street, on a charge of disorderly conduct. The two women had been arrested on a charge of felonious assault made by Charlotte Burke, a model, who alleged that they beat her in her apartment at the Hotel Emerson, 166 West Seventy-fifth Street, on the night of Aug. 23.

The magistrate ordered the charge changed to the lesser one after hearing testimony which indicated that the fight had arisen in dispute over money, and when no evidence showing that the women had used a weapon had been presented. According to testimony at the hearing, the trouble started after a drinking party.

TIFFANY & CO.
FIFTH AVENUE & 37TH STREET
ANTIQUE ENGLISH SILVER

THE Hotel Delmonico sets a new standard of excellence in modern apartment hotel living.
JOHN F. SANDERSON
General Manager

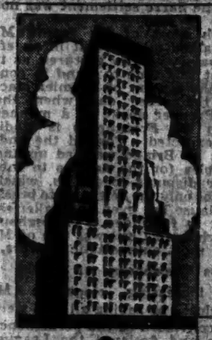

Leasing from October 1st . . . immediate occupancy. Furnished or unfurnished. Serving pantries. Electric refrigeration.
Reservations for Grand Ball Room and restaurants from September 15th.

HOTEL DELMONICO
Park Avenue at 59th

FALL preparation! These Cars decrease time . . increase comfort . . offer a surcease from fatigue!

OUTFITTING the children for school—moving—shopping to freshen up the house"! How much time, how many steps these Cars will save you. Tired? Get back into your Car, sink in its luxurious depths—you are instantly restored!

Its ultra smart appearance raises your morale—you can depend on the expert at the wheel. And—best of all—you can summon a Car whenever you want to. There are 65 new Packards here—for your use by the hour. Just call the number below.

New 1929 Custom Eight Packards
Bonded Chauffeurs in Uniform.

RATES $4 an hour for 5 hours or more—$5 an hour for 4 hours or less. Sundays and Holidays: $5 an hour for 6 hours or less, $4 an hour thereafter.

GRAND CENTRAL PACKARD RENTING CORPORATION
J. P. CAREY

MURRAY HILL 3940
43 Vanderbilt Ave.
Garage—340 E. 46th St.

anyDAY . . . anyHOUR . . . anyWHERE . . . anyWEATHER

MRS. BISSELL BANISHED HER BUSTLE

Many years ago, the then progressed from brownstone fronts and "railroad" flats to the convenience of present-day living. Because the Westover's compact suites are the last word in modernity, they always receive a good word from the Mesdames Bissell, and their sisters and their cousins and their aunts! 1, 2, 3 and 4 Room Suites. Serving Pantries. Electrical Refrigeration.

Home of The Famous Pleasance Room

HOTEL WESTOVER
253-263 West 72d Street

PUBLIC NOTICES

$1.00 an agate line. 6 to 8 words.

GENTLEMAN DRIVING MIAMI, 20TH, accommodate three gentlemen, couple; experience. Fort Richmond 2378.

WILLIAM WEBER, WHO LEFT LIVES at Mandrin St., Detroit, communicate with sister, Annie, living at Piermont, N. Y.

WITNESSES OF ACCIDENT AT 10TH ST. and 4th Av. afternoon Aug. 27 are requested to communicate with Wm. Conroy, 4 Mangin, 225 Madison Av.

NOTICE IS HEREBY GIVEN THAT I WILL no longer be responsible for any debts contracted by my wife, Blanche Kessler. George Kessler, 325 West 46th St., New York City.

The New York Times offers a reward of $100 for information leading to the arrest and conviction of any one who has inserted a fraudulent advertisement in its columns.

SAVE
10 to 40% ON
FLYING
LESSONS
NEW LOW RATES
ROOSEVELT
AVIATION SCHOOL
RATES on all courses have been consistently reduced. Savings as high as 40% are possible, depending upon the course chosen — Private Pilot's Course, Limited Commercial Course or Transport Pilot's Course. This reduction applies to the Field School at Mineola as well as to the new Roosevelt Aviation College in New York.
PAY AS YOU FLY
The new low rates are estimated on a "per lesson" basis—enabling the student to pay in small amounts when—and if—each lesson is taken. Phone the Field School, Garden City 8000; or the Aviation College, Lexington 2621; or write—Dept. S 3, N. J. Boots, Lt. Col. Air Corps Res., Vice President and Gen. Mgr.
ROOSEVELT AVIATION SCHOOL, Inc.
Roosevelt Field, Mineola, L. I.

RENTALS
MODERATE
△
167
EAST 82ND
ST.
△
6 rooms 3 baths
3
Rooms, Dining Bay, Bath
and extra lavatory
△
Mechanical Refrigeration
Wood Burning Fireplaces
Radio Antenna Outlets
Daylight Laundry
Cedar Closets
Brass Piping
Southern Exposure
Unobstructed Light and air
in every room
Occupancy October 1st
Now open for inspection
PEASE & ELLIMAN INC.
640 Madison Avenue
Regent 6600

LONG ISLAND
IN SEASON
SHORE
Extra
Fine Flavor

Copywriter
Copywriter Wanted
Experienced in planning and writing effective advertisements for Home Furnishing Departments.
D 1021 Times Annex

AN ENGINEER
With special experience in design and application of magnetic control desires change.
A thorough grounding in fundamentals and broad general experience fits him for work on industrial applications of motors to hoists, elevators, machine tools, &c.; also motor designing experience.
F 561 TIMES

French Premier Stresses Need to Enforce Peace

By CLARENCE K. STREIT.

Continued from Page 1, Column 1.

when it has broken out. Speaking in general terms, he held it must be backed up with sanctions and that the League should force a "secular arm" to prevent war or to punish it if it breaks out, which was taken to mean he still favors equipping the League with its own armed force.

Referring to The Hague parley, M. Briand, like Secretary Henderson last Sunday, gave the pressure of the public opinion which the League creates much credit for the success there. He made only indirect allusions to the difficulties with Philip Snowden, such as when he said, "I felt it would not be possible for me to come back to my country after having refused to sacrifice a few millions and be proud of a negative result." He implied that, thanks to The Hague parley, all the remaining difficulties between France and Germany would be removed in the near future, though whether he meant to include the Saarre settlement was not certain.

Through most of his speech M. Briand talked quietly, but in an effective way, with few gestures, as if he sought this time to stand in contrast to the oratory of Premier MacDonald the other day when the British Premier spoke in a manner in which the Frenchman is traditionally expected. Toward the end, however, M. Briand warmed up and made a plea for the nations to submit their disputes to judges, which caused not only the delegates to break into applause but even the galleries, where it is forbidden. Throughout the speech Lord Cecil was one of M. Briand's most enthusiastic hearers.

Scores "Poisoners" of Youth.

With increasing eloquence M. Briand closed by saying all men were not yet convinced of the permanence of peace and declared the League, which supervised the drug traffic, ought also "to keep an eye on the abominable criminals who are systematically poisoning the minds of small children and preparing the way for further orgies of slaughter," and appealed to the women to aid in having children taught peace in school.

At his reference to the "poisoners" all, except the Italian delegation, joined in the applause, which died down only to break out again with Lord Cecil and Foreign Minister Henderson of Great Britain leading, while many cried, "Bravo!"

The silence of the Italians was not only conspicuous but gave the wide impression that they assumed M. Briand was referring to the Fascist method of training youth. Indeed, the Italian circles seem bent on making as "incident" out of this. M. Briand did not name any country but referred to the poisoners of children in general. Those close to him say the attitude of the Italians came as a complete surprise to him. They say he had in mind rather the Communists and the German Nationalists.

Though M. Briand said on the platform that France during this assembly would renew its signature to the optional clause, this time "without reservation," the latter two words do not appear in the written text, though they still are practically implied by it.

One of the first fruits of M. Briand's speech was the unofficial announcement that Poland during the assembly would also accept the court's compulsory jurisdiction. It is understood France's other allies of the Little Entente may also take the same step.

Dominions for Optional Clause.

Mr. Henderson, explaining over the radio tonight for the benefit of the British public the United Kingdom's acceptance of the optional clause, said for the first time without qualification that "the six governments of the commonwealth propose to sign the clause before the end of the assembly." The conditions under which they will sign have not yet been revealed, but Mr. Henderson did add that this was only the first step, saying, "when that is done we hope to go forward and extend the system of compulsory arbitration so it will cover international disputes of every kind," thus showing that Britain is not yet prepared to go as far as M. Briand did this morning on the general act.

Referring to the Anglo-American naval parleys, Mr. Henderson reiterated Premier MacDonald's optimism, saying: "An agreement between our two countries, if it has not yet been made, is nevertheless in sight."

Mr. Henderson also said in his broadcast speech:

"In everything we plan we take the Kellogg pact of peace as our starting point. We are hoping, therefore, that we may now revise the covenant of the League so that we may close what the lawyers call its gaps. We are hoping to make modifications that will bring it into full accord with the absolute undertaking of the Kellogg pact, so that in no case whatever shall war be used as an instrument of national policy.

Mr. Henderson is on the list of tomorrow's Assembly speakers, and it is expected he then will give the definite text of the amendments which the British believe necessary to Articles XII and XV of the covenant and assert clearly what the British mean by linking the pact to the covenant. It still is undecided whether Foreign Minister Stresemann of Germany will speak tomorrow or Saturday.

Mr. MacDonald, Dr. Stresemann and M. Briand all spoke as guests at the annual luncheon today of the International Association of Journalists. More than 300 were present, including the President of the Assembly, the President and all members of the Council and a dozen former Ministers. It was Dr. Stresemann's first public statement since his arrival here and it was noteworthy that he was greeted by longer applause than that for either Mr. MacDonald or M. Briand.

Dr. Stresemann in his brief speech, which was confined chiefly to reminiscences, in which he said Germany's entry into the League was largely made possible by the attitude Mr. MacDonald took in 1924, said:

"One must close his eyes to the past decade to say progress has not been made."

It was not so much what Dr. Stresemann said but the sincerity of his tone that apparently impressed the audience.

Mr. MacDonald said at the luncheon that many had been "bothering" him here about the results of the naval parleys, but that all he would say now was that he was perfectly certain a tremendously sincere and deep-rooted desire of 75 per cent of public opinion of the world would hold up the hands of President Hoover and himself and allow them to solve the problem as statesmen and not allow any old-fashioned fears to cause failure. He admitted he still was confronted by difficulties, but said the will of the people would have the last word.

Both Mr. MacDonald and M. Briand chaffed each other, speaking most of the time in a light mood.

The League secretariat announced that M. Briand deposited yesterday the peace pact for League registration. Such registration is required to make it binding on League members.

M. Briand and Dr. Stresemann gave a dinner for Mr. MacDonald and Mr. Henderson before the British Premier's departure for London at 9:30 o'clock tonight. It was understood that finishing up of The Hague work was one of the chief things discussed. Several delegates and many others saw Mr. MacDonald off. The Premier appeared to be highly satisfied with the result of his few days at Geneva.

Briand Praises League's Work.

M. Briaud began his address as follows:

"M. President, the League of Nations has now been in existence ten years. That is a very long time for a man of my age, but a very, very short time in the life of a great institution. We cannot say the period of ten years has been wasted. It indeed has been used most effectively, and I think we can assert the League has adequately discharged all the duties devolving upon it. Its works covered all fields of endeavor, and I think I can say it has done much which, not being of a political character, has passed unacknowledged by public opinion, but which represents some of the best of its work.

"In its progress, in its slow organization year after year, the League has had to meet great difficulties and has had to encounter obstacles which at first sight seemed insuperable. Nevertheless, it has overthrown those obstacles and brushed aside the attacks leveled against it. It has overcome even the most difficult obstacles for an institution of its kind; it has overthrown skepticism, irony and sarcasm.

"As it stands at present, its position is acknowledged and its activities are followed by the huge majority of the people with enthusiastic sympathy. It has thus obtained for itself the confidence of all nations of the world and has at its disposal a moral force the like of which never before existed. But now arises another great problem: with that confidence behind it what must it do to justify it and how, having that moral force, is it going to wield it?"

After stressing the necessity that it is a council of wisdom, approaching certain problems with prudence, and pointing out that the League must proceed by unanimity, he went on:

"However, some problems are of so pressing a character that it is impossible to avoid dealing with them without severe injury to the moral credit of the League. The League has carried on very effective campaigns against war. * * * If the League had not been able to create a propitious atmosphere, that work would not have been possible. We have Locarno, which was born, as it were, under the advice and guidance of the League; Locarno which brought the German delegates here, with whom I am happy to cooperate.

Credits League for Pact.

"We have the pact of Paris, which may perhaps seem to be outside the purview of the League, but which was nevertheless inspired by it. It has been here, since I have had the honor of representing my country, that I have learned to seek all means of doing away with war, and it was with this thought in mind that I sought the formula from which came the pact of Paris.

"I had the honor of depositing the pact of Paris with the League. It now is part of our life. It is part of the League's work and may be regarded as coming within the sum of its achievements.

"But whatever progress may have been made by instruments such as that of Locarno and the pact of Paris, we must, nevertheless, acknowledge the fact that there still is a serious gap in our work. I approach this subject with some hesitation, but I am nerved to deal with it by the reflection that it is my duty as a member of the League not to shirk this difficulty. There is, we must admit, a very serious gap in our work, a gap which sooner or later we shall be obliged to fill.

"We have condemned war, so war is now considered a crime, something which deserves general execration. In this connection let us not forget that until quite recently war, although it was generally cursed, was yet, if not legal, at any rate licit. We have now taken it by the throat and have pilloried it as a crime, and that is so much to the good, because at any rate it is a moral barrier against recourse to war. But who is going to say that when an organization such as the League has condemned war and has pilloried it it has completed its work and has done its full duty?

"We can never say that so long as an association such as the League has not taken all possible precautions to prevent the outbreak of war and has not provided all the possible means of arresting the progress of war once it has broken out. Until it has done that it cannot be regarded as having discharged its duty to the full.

Great Question Before Public.

"Make no mistake about it, this is the great question that haunts the minds of the public. Wherever our work is discussed, even in those circles in which it is discussed with approval and with hope, this problem always arises. We must remember that if any one single nation should override decisions of the League, if there should be such provocation that we could not prevent the outbreak of war, what is there that this great association of nations could do? How will it deal with the situation? Having resources at its disposal, can it leave those resources unused? I think that is conceivable."

After recalling the "great efforts made to fill this gap" by the 1924 protocol, the failure of which he said he always regretted, he asked if that prevented returning to "the same points under a different form" or "discussing sanctions," and went on:

"I do not think any association which is worthy of the name can shirk its duty to punish crimes of this kind if they should be committed. I think it inconceivable that we should not, some day at any rate, fill the gap which has been left in our work. It is inconceivable that we should not some day be in a position to turn to the people and say:

"'You have placed your trust in us. Here is proof your trust has been justified, because we have fully discharged our duty. We have not only condemned war, but have forged for ourselves a secular arm to prevent it if possible and to punish it if it breaks out.'

"It is along these lines that we must work if we are to succeed, and I feel sure we shall succeed if we persevere. If we keep on, the difficulties will be smoothed out. What is wanted is the will and determination, and I am sure we will succeed in the not distant future."

Found Influence at The Hague.

Another proof that "the influence of the League underlay all demonstrations of the will to peace," he continued, had been given at The Hague, adding:

"I am not saying that in all the moments I spent there I did not have certain misgivings from time to time. At one moment, in fact, it looked as if disaster was impending. In spite of all the difficulties around us, however, we persevered in the task because we were inspired by the idea of peace and because we realized what a terrible blow it would be to the League if we should chance to fail.

"The idea of this failure, I may say, was constantly before my mind during those days and I tried to picture to myself what would happen if the men who were endeavoring to obtain an agreement to the protocol which had been prepared a year before had come here with bowed heads to admit failure. It was the realization that such a result was inconceivable which gave me fresh energy and courage for renewed efforts. It was because we realized that, apart from the financial questions involved, there was a higher aim to be achieved, and that above our own particular interest, centring around a few millions, the issue was that of the great work of political reconciliation, and that a few millions should not and could not be allowed to stand in the way of it.

"I felt it was not possible for me to come back to my country after having refused to sacrifice a few millions and brought a negative result. I felt sure that it would not be appreciated, whereas I knew that, if I made the sacrifice in the desire to work for peace and to obtain liquidaton of the war, I sure would obtain a deserved welcome.

"Thanks to this agreement, in the near future the last traces of the difficulties between France and Germany will have been removed and we will be entering an era of closer mutual cooperation. Certain problems which exist at present will have disappeared."

Then he turned to "the necessity of carrying out the provisions of Article VIII of the Covenant in regard to the reduction of armaments," calling that article "the most sacred of the obligations devolving upon its signatories." Referring to security as the basis of the problem, he went on:

"Security is a very difficult word to interpret. When you interpret your own security you find very strong arguments in favor of it and find great eloquence in order to explain to others what your misgivings and fears are. On the other hand, naturally, there is a tendency to be rather broadminded about the other people's security and here it is that we who understand each other must intervene. * * *

"Does that mean I anticipate this question will need many more years of work? I think not. The preparatory commission, which at the last Assembly was so involved that it seemed in almost an inextricable mass of difficulties, has now, in my opinion, made a great advance. My colleague, Mr. MacDonald, referred the other day to his hopes in connection with a naval agreement and what I would say in regard to that is that if a naval agreement is possible between Great Britain and the United States and the other powers concerned, the preparatory commission will then be in a position to fix at fairly early date the convening of a conference in which we shall carry out the provisions of Article VIII.

"We have heard from Mr. MacDonald of the progress being made and do not need to tell the British delegation we are following those conversations with very great interest.

"With regard to the process of personal conversations, it has been my lot, as the head of a department which has certain ideas and certain traditions about procedures, to be taxed with imprudence if I engage in private conversations. Nevertheless, I have always had the feeling that those old methods were not in keeping with modern requirements. It is by personal conversation with another man that you are likely to find the best way to succeeding. You look in each other's eyes and try to understand each other. Hence, I have followed the conversations of my colleague and I hope they will succeed.

Progress in Past Year.

"Progress has been made in this regard in the past year. I may say that I myself on one occasion tried to converse on these problems. I was that rash. It was shown to me that the way in which I proceeded was not the way to proceed. I was not sure I was wrong. However, the atmosphere is different now. We are further ahead than we were and such conversations are nowadays followed with hope. I am confident, therefore, that this naval agreement will be reached very soon among the interested countries and that the preparatory commission can meet, and the conference which will realize our hopes then will be convoked."

Turning then to the plea that the preceding speaker, Foreign Minister Hymans of Belgium, had made that the nations get together to reduce tariffs, M. Briand said the League must go along this road with a firm, bold step and that no sound solution would be found by purely technical means or through technical experts.

"The solution must be a political solution," he declared.

Then he took up with "some misgivings and timidity" his much discussed plans for an economic European union, saying:

"I have been associated with the propaganda of an idea which has been greatly canvassed during recent years. This idea has been called a generous idea. Perhaps those who so termed it did so in order not to be obliged to term it imprudent. It has been in the minds of philosophers and poets for generations and now seems to have got a firmer grip on the minds of the people as a whole owing to the fact that it is seemingly a necessity.

"In these circumstances certain propagandists have come forward to canvass the idea further. I confess myself among them. I was not aware of the difficulties inherent in such a course or the arguments which might be leveled against it. It might have been said it was not for responsible statesmen to launch out in this kind of adventure, but I believe that even a wise statesman is entitled to have a grain of folly in his make-up, and I advocated this idea—advocated it, as it were, in the background.

Opposes Union Against Others.

"I realize it is a little outside the scope of the League, although in a sense it is in connection with the League if it should come about. It has been said it would be purely economic in character. I am entirely in disagreement with that suggestion because it has about it something of the smack of war, and for my part I do not think we ought to have any system which would have the appearance of pitting one party against any other party, but I do think that where you have a group of peoples grouped together geographically, as in Europe, there ought to exist some sort of federal link among them.

"They must have the means among themselves for discussing any problems which are of general interest and for establishing the general solidarity of Europe in order that they may know where they stand if really serious difficulties arise. It is that connecting link which I desire to establish, and obviously the most important component of that connecting link would be an economic agreement, and I believe that in the economic sphere an agreement can be reached.

"But also there should be a political and a social link which, of course, would in no way affect the sovereignty of the parties involved. I shall, therefore, take this opportunity of asking the various representatives of the European States at this Assembly whether they will not unofficially consider and study this question in order that later, perhaps at the next Assembly, we may be in a position possibly to translate it into reality.

"There is another question upon which I should like to touch and that is the question of peace. The British Prime Minister, in his able speech the other day, said his country would sign the optional clause. That is a very great event, an event over which we cannot rejoice too much. It must be remembered that France signed that clause with a reservation having reference to something which has not come about (the 1924 protocol's application), and in the circumstances that signature may be perhaps regarded as having expired. France, I may say, will not let this Assembly go past without renewing her signature to the optional clause. [Applause.]

"But to take a wider view of the question of arbitration, we have endeavored to organize arbitration generally by the general act for compulsory arbitration. To that instrument my government has adhered and has brought in bills before the Chambers for ratification. I solemnly pledge myself to do everything in my power on my return to obtain ratification of the general act as soon as Parliament meets. [Widespread and long applause.]

"It is impossible that we should be concerned with condemning war and having precautions and sanctions unless we also are ready to offer the various nations the means of juridically solving disputes which may arise."

Praises Value of Court.

After referring to the Lotus dispute with Turkey, not a member of the League, which France submitted to The Hague Court and lost, M. Briand continued:

"I feel that the countries who bring up cases for judgment and lose them should not consider they have lost anything of their dignity. I felt nothing of the kind when I heard we had lost the case to which I have just referred. I did not feel humiliated and I find the result has been that we have had closer bonds of friendship with the country concerned, enabling us since then to solve other problems because, even though in some cases we lose, we can feel that the fact of having spared the nations from the horrors of war constitutes in itself a victory. [Wide and long applause.]

"I entirely agree with the British Prime Minister that this is a moral question. It is that, indeed, and in that respect progress has been made. Conflicts have arisen which the League has settled. Conflicts which broke into armed action were ultimately stopped. I defy anybody to find the like of that in history. * * * I think that is an enormous achievement, and it is the result of the atmosphere which has been created by ten years of League work.

"When we see in other cases armies coming together, when we see that, in spite of all, these armies are advancing slowly, we feel that behind there is a moral force, which perhaps they themselves do not realize, which drives them to seek to avoid a clash. And when we see behind these armies the governments obviously endeavoring to get conciliation we realize something new has happened. * * *

"That, therefore, is the line along which we must go. We must not fear placing ourselves under the authority of judges. After all, they are men who are put in that position so it may not be necessary for us to fight. Let us have no plea of prestige. There is nothing to be ashamed of in going before the judges who are there to pass judgment and say which side is justified. If the judgment is unfavorable, as soon as the inevitable first moment of irritation and discontent is passed we feel no shame, bowing to the sentence and carrying it out.

"But I do not think we ought to overlook certain poisonous influences which are being brought to bear. All men, indeed, at the present moment are not convinced of the permanence of peace. There are those who do not seem to believe in the perpetual pacification of nations, and the League, which exercises supervision over the traffic in opium and other dangerous drugs, should also keep an eye upon these attempts to poison the uprising generations.

"It should keep an eye upon those who systematically instil these ideas into the minds of small children and thus sow the germs of future war, preparing the way for further orgies of slaughter in the future and preparing the coming generations for them. I must describe these men as abominable criminals who should be pursued and have the poison torn out of their hands. [Long and general applause and cries of 'Bravo.']

"Here, again, is work which the League ought to do. In this connection I appeal to the women. It is they who have to defend their homes against this poison because it is they who are the first victims of war and who water the battlefields with their tears. It is they, therefore, who must fight against this evil because peace is only to be had on that condition. When children are taught peace in school, when they are taught to respect other nations, when that which unites rather than that which divides the peoples of the world is pointed out to them it will not be necessary for us to measure the various proportional doses of security and consider carrying into force the article of the Covenant because peace will then reign among the nations of the world."

There was long applause throughout the hall, including the galleries, and many delegates rose to congratulate M. Briand.

MacDonald's Secretary
Meets President Hoover
Special to The New York Times.
WASHINGTON, Sept. 5.—Sir Robert Vansittart, secretary to Ramsay MacDonald, the British Prime Minister, paid his respects to President Hoover today. He was introduced by Sir Esme Howard, the British Ambassador.
It was explained at the White House that Sir Robert remained in the executive offices only a few minutes, and that no reference was made in the course of the call to the current naval conversations or the probable date of Mr. MacDonald's good-will pilgrimage to this country. Sir Robert is a guest at the British Embassy.

L. I. SHORE DINNER
With all the fixin's
WARD'S REST INN
Right on the Water
Centreport, L. I.
40 miles from New York via Jericho Turnpike. Established 35 years—3 years same management.
Refinement and Comfort
Also Service a la Carte

HOLLY MIRROR
The delicate beauty of Italian design is shown made in this mirror with narrow frame and border of leaves patterned on the glass. In antique gold or soft green, medium in size. It gives charm and interest to any wall. (Illustration upon request.) Can be ordered from your local Decorator or direct from
A. L. Diament & Co.

October in the Berkshires
and The Berkshire in
October have the same social
import to people who know!
TWO TO FIVE ROOMS ... FURNISHED OR OTHERWISE
BY THE DAY, WEEK, MONTH OR YEAR
THE BERKSHIRE
21 EAST 52
Mr. Martin Sweeny, Managing Director

Patou's
New Bag

was the most applauded
bag of the Paris openings
In Patou's establishment, it cost us 1,900 francs. Yet we have copied it for you at $19.75
Our Bag Shop is known for this sort of thing, but we consider this a special triumph.
In suede, calf or pinseal; black, brown, blue or green; with amber or tortoise shell $19.75
Bag Shop
Street floor
RUSSEKS
FIFTH AVENUE AT 56th STREET
INDIVIDUALITY

two rooms for
the price of one
Two-room suites of: Large living room with twin day-bed, large bedroom with double or twin beds, and bath. Apartment will accommodate four. New decorations and furnishings. On lease or transient.
The Berkley
170 West 74th Street
This is a Bing & Bing Building

JAY-THORPE . . 24 WEST 57th STREET
. . THE
NEW
COLLECTION
FALL and winter models by our own designers . . or personally selected at the best Paris houses. A collection that is very "Jay-Thorpe" —as the smart woman uses the term!
MADE-TO-ORDER AND
READY TO WEAR
Jay-Thorpe

Every Friday is
Bride's Day

Because our last season's showing of bridal costumes was so successful, we've decided to continue showing these lovely costumes, every Friday. You may choose the model you prefer, and we will make it to your individual measure.
10 A.M. to 12
2 P.M. to 4
Design Studio
Third Floor
RUSSEKS
FIFTH AVENUE AT 56th ST.
INDIVIDUALITY

Beautiful Belora Villa For Sale
Belora Villa is a beautifully appointed 25-acre country place in the most desirable residential colony of Greenwich.
The house is completely modern with marble entrance hall, drawing room, library, dining room, breakfast room, sun room, seven master bedrooms; modern laundry and electrical refrigeration. There are ample service quarters, stable and garages, gardener's and chauffeur's quarters; greenhouse, etc. Surrounding the house are lakes, gardens, rose trees and natural woodlands. Built in 1924 by the present owner for a home.
A beautiful booklet describing this property has been prepared and will be mailed upon request. Brokers protected.
R. H. ARNOLD CO., Agent
1926 Graybar Bldg., New York City Phone Lexington 8000

5 P. M. FRIDAY is the closing time for Business Opportunities for Sunday insertion in The New York Times. Advertisements received later are subject to omission.—Advt.

STIMSON ACCEPTS ROOT COURT PLAN

Protocol for Adherence to World Tribunal Meets Senate Objections, He States.

BORAH AND MOSES OBJECT

Swanson and Walsh Favor Text—Ratification Expected Next Year After Elections.

Special to The New York Times.

WASHINGTON, Sept. 5.—What is known as the Root formula for the adherence of the United States to the World Court has been approved by Secretary of State Stimson, who in a formal statement today declared that the draft protocol recommended by the committee of jurists for the purpose of meeting the objections to American adherence represented by the Senate reservation, meets those objections and at the same time fully protects the United States against any dangers anticipated by the Senate. The draft protocol embodying the Root formula was approved by representatives of more than forty World Court members at Geneva yesterday.

As soon as all members of the Court have ratified the protocol it will, Secretary Stimson said, be transmitted to the Senate by President Hoover for consideration by that body. It is expected that at least a year will elapse before this is done.

Text of Stimson's Statement.

Secretary Stimson's formal announcement of the government's approval of the draft protocol was as follows:

"I have carefully examined the draft protocol recommended by the committee of jurists last Spring for the purpose of meeting the objections represented by the reservations of the United States Senate in regard to the entry of the United States into the World Court and I have satisfied myself that this draft protocol, if ratified by the other signatory powers, would meet the objections raised by the Senate and fully protect the United States against the dangers anticipated by the Senate.

"Accordingly, last month I notified the Secretary General of the League of Nations, who is presenting this to the other signatories powers, that the draft protocol met with my approval, and that if it was accepted by the other States I would recommend to the President of the United States that it be signed and submitted to the Senate for its consent to ratification."

Senate Expected to Approve.

While there will probably be opposition to ratification when the protocol gets to the Senate, sources close to the President appear confident the Senate will approve the protocol. It was recalled that the original resolution of adherence, carrying the Senate reservations, was approved by a vote of 76 to 17. The Root formula has the effect of permitting acceptance by members of the World Court of the Senate reservations, subject to certain other reservations incorporated in the Root formula. That formula is a compromise between the position taken by members of the Court and the position taken by the Senate when the original protocol was before that body.

The State Department also made public the text of correspondence exchanged between Hugh R. Wilson, the American Minister at Berne, and Sir Eric Drummond, Secretary General of the League of Nations, on Aug. 14 and May 2, 1929, and a note from Sir Eric Drummond to Secretary Stimson dated Madrid, June 12.

The aide memoirs presented by Minister Wilson to Sir Eric Drummond on Aug 14 refer to the previous communications from the League Secretary General and say:

"The Minister of the United States to Switzerland has been instructed to acknowledge in person the courtesy of the Secretary General of the League of Nations in forwarding his informal note of May 2, 1929, and his formal note from Madrid dated June 12, 1929, the latter enclosing the Counsel's resolution of June 12, 1929, League Document C142M52, 1929 V, containing the texts of the report of the Committee of Jurists adopted at their session in Geneva March 11 to March 19, 1929, and the annexed draft protocol as mentioned in the resolution regarding the question of American accession to the protocol of organization of the statute of the Permanent Court of International Justice.

Approval of Draft Protocol.

"The Minister has been instructed at the same time to inform the Secretary General that after careful examination the Secretary of State considers that the said draft protocol would effectively meet the objections represented in the reservations of the United States and would constitute a satisfactory basis for the adherence of the United States to the protocol and statute of he Permanent Court of International Justice, dated Dec. 16 1920, and that after the draft protocol has been accepted by the States signatory to the protocol of signature and the statute of the Permanent Court, he will request the President of the United States for the requisite authority to sign, and will recommend that it be submitted to the Senate for its consent to ratification."

The Senate reservations were assented to by only seven of the forty-seven member nations of the World Court. The last two of the five Senate reservations were the ones to which the main objections were made.

These two reservations were as follows: "That the United States may at any time withdraw its adherence to the said protocol, and that the status for the Permanent Court of International Justice adjoined to the protocol shall not be amended without the consent of the United States.

Senate Makes Reservations.

"That the Court shall not render any advisory opinion, except publicly after due notice to all States adhering to the Court and to all interested States, and after public hearing or opportunity for hearing given to any State concerned; nor shall it without the consent of the United States entertain any request for an advisory opinion touching any dispute or question in which the United States has or claims an interest."

After the long debate in the Senate when the original protocol, following the application of the closure rule, was ratified with reservations, President Coolidge made no move to get the Senate to modify its position, for the reason that in Mr. Coolidge's opinion it would have been an idle gesture.

Early this year Secretary Kellogg suggested that negotiations looking to American adherence be undertaken, and Elihu Root, a close friend of President Hoover, went to Geneva as a member of the commission of jurists which was charged with the burden of revising the statutes of the Court in such a way as to meet the Senate objections and at the same time meet those of the members of the Court.

Root Kept Stimson Informed.

It was said at the time that Mr. Root was acting in his private capacity, but the understanding is that Mr. Root kept Secretary Stimson fully advised of the progress of the work of the commission and on his reutrn conferred with the President as well as the Secretary of State.

The discrepancy between the Root formula and the Senate reservations occurs with respect to the fifth reservation, which declared that the Court shall not "without the consent of the United States entertain any request for an advisory opinion touching any dispute or question in which the United States has or claims an interest."

This problem is covered by the fifth article of the Root formula. It states "that there shall be attributed to an objection of the United States the same force and effect as attaches to a vote against asking for the opinion given by a member of the League of Nations in the Council or in the Assembly." However, a single objection by a League member cannot prevent the Court considering a request for an opinion.

Should objections by the United States fail to be removed by an exchange of views between Washington and Geneva, it is provided in the Root formula that the United States may withdraw from the Court "without any imputation of unfriendliness or unwillingness to cooperate generally for peace and good-will."

Borah Still Opposed.

Senator Borah, chairman of the Senate Foreign Relations Committee, is said to be still opposed to entrance upon the Root formula, and most of the Republicans who held that view three years ago appear to be insistent upon the original reservations. However, some of those seen today declared that the Root formula offered a compromise, and the impression gained was that some of the opposition would disappear if the President recommended that the United States join the Court upon the Root formula.

Senator Moses, chairman of the Republican Senatorial Committee, one of the bitterest opponents of American membership in the Court, is still determined to fight the treaty. "If find myself in disagreement with the Secretary of State," Senator Moses said. "Reservation No. 5 of the Swanson reservations, which were added to the protocol of the so-called World Court, is clear and unmistakable. The Root formula is by no means clear and definite. If, as some argue, the Swanson reservation and the Root formula are the same, I suggest that members of the Court accept the fifth reservation."

Senator Reed of Pennsylvania, who was among those who fought stoutly for the reservations and opposed the position of the Coolidge Administration, said that he had not yet decided whether the Root formula was clear enough, and offered enough protection to American interests to influence him to abandon his former position.

Swanson Now Backs Formula.

It became known today that the administration has won the support of Senator Swanson, Democratic author of the reservations, to the Root formula. Senator Swanson and Senator Walsh, Democrat, of Montana, who took the lead in the successful fight for reservations, it is known, had informal discussions with Mr. Root and officials of the administration before the World Court accepted the Root formula. They will, it is declared, be found supporting American adherence to the Court with the formula as the only reservation.

Democratic leaders who desire to see the United States Senate act promptly on the Root formula declare that there is not much probability that the proposal will be placed before the Senate until after the elections next year. They believe that the Republican leaders who have opposed the Court will be strong enough to prevent the treaty being resubmitted to the Senate before the elections, as they wish to keep it out of the campaign as an issue.

Democrats who pledged support to the administration's latest move to put the United States in the Court are willing to act upon it in the next regular session, but cannot move until the treaty is resubmitted.

FAILS TO ELIMINATE CRUISER DISPARITY

By RICHARD V. OULAHAN.

Continued from Page 1, Column 3.

plete all the fifteen cruisers provided for in the program adopted by the last Congress, although the evident intention is, with the concurrence of Britain, to build most of them.

How it will be possible to overcome the tonnage discrepancy between the two governments in cruisers should present indications be fulfilled, is a problem that this government is seeking to work out. The key to the problem seems to be the proposed yardstick for measuring what is known as the equivalent tonnage of warships. Thus, while the British would have more cruisers than the United States, but fewer 10,000-ton cruisers, and its actual cruiser tonnage would be greater than that of the United States, the American cruisers might be superior in gun power to the British cruiser fleet which would carry with it superiority in combatant effectiveness.

Better Temper Now Prevails.

In the Geneva conference of 1927 the British delegates were for limiting main batteries of certain types of cruisers of both nations to 6-inch guns. To that the United States delegation would not agree. With a better temper prevailing in the present informal preliminaries to a disarmament conference and a spirit of accommodation existing, it may be that the British will consent that their proposed numerical superiority in cruisers and in cruiser tonnage may be counter-balanced by allowing the United States to arm 6,000-ton cruisers with 8-inch guns. Such an arrangement might be so worked out as to bring about what would be regarded as combatant parity between the two cruiser fleets. It already has been established as a fundamental of the current preliminaries that there shall be parity in all classes of combatant vessels of the British and American Navies.

It will be seen from this broad outline of the situation, in which no attempt at strict exactness has been made, that the problem confronting the two governments at this moment is extremely complex. It requires the most careful and patient treatment and a continuance of the good feeling that has prevailed in the exchanges between Britain and the United States. But even with mighty issues still hovering there entrenched on both sides of the Atlantic, the outstanding thing is that rather amazing progress toward a preliminary agreement for a disarmament conference has been made since General Charles G. Dawes, as American Ambassador to Great Britain, opened the informal "conversations" with Ramsay MacDonald, the British Prime Minister, in June.

The change in the situation since the abortive Geneva conference of two years ago has been impressive. The British, who at Geneva wanted to place a sky-high "limitation" in cruiser tonnage and whose lowest proposal of cruiser tonnage for each country was 425,000, are now willing to make a cut approaching 100,000 tons below that figure, while the United States Government sees a prospect of keeping cruiser tonnage within the limitation of 300,000, which it proposed at Geneva.

Other considerations of an encouraging character toward naval disarmament have entered into the present negotiations, not the least of which is the understanding that any armament curtailment treaty will have as its cornerstone the principle of the Kellogg pact renouncing war.

MAYOR BRINGS BERLIN FLAG.

Will Give City Banner to Mayor Walker as Return Present.

Special Cable to THE NEW YORK TIMES.

BERLIN, Sept. 5.—Berlin's Chief Mayor, Gustav Boess, who sails on Sept. 14 aboard the North German Lloyd liner Berlin for New York, takes with him a number of flags of the City of Berlin which he will present to the Mayors of various cities in the United States, including New York, Chicago, San Francisco and St. Louis, who invited Berlin's Mayor.

The idea of presenting flags, which was heretofore unknown in any German city, originated in New York, whose Mayor, James J. Walker, sent a New York flag to Berlin during the advertising congress.

Poincare May Go Under Knife Soon.

PARIS, Sept. 5 (AP).—It was said today at the home of Raymond Poincaré, former Premier, that if he continued to gain strength as he has in the last fortnight the operation for prostatitis could be performed at the last of the month. He eats and sleeps well, but his doctors want him to get the greatest possible amount of rest.

WE MODERNS, JR.
SAKS-FIFTH AVENUE

Young Men and Boys
About to Return to
Preparatory Schools

Will Find at Saks-Fifth Avenue
A New and Complete
Presentation of
Fall and Winter Apparel

All Styles and Workmanship
Are in Accordance with
The Highest Standards of
The English and American traditions

4-Piece Suit, 2 pairs of Knickers
4-Piece Prep Suit with 1 pair of Knickers
1 pair of Long Trousers
Blue Dress Coats
School Overcoats
Leather Coats
Camel Hair Coats
Shirts
Underwear
Pajamas
Sweaters
Robes
Cravats

Orders will be taken for Cash, Charge or Name Tape

SAKS-FIFTH AVENUE
Boys' Clothing — Junior (Second) Floor

B. ALTMAN & CO.
FIFTH AVENUE AT THIRTY-FOURTH STREET
TELEPHONE: MURRAY HILL 7000
Gentlemen's Outfitters

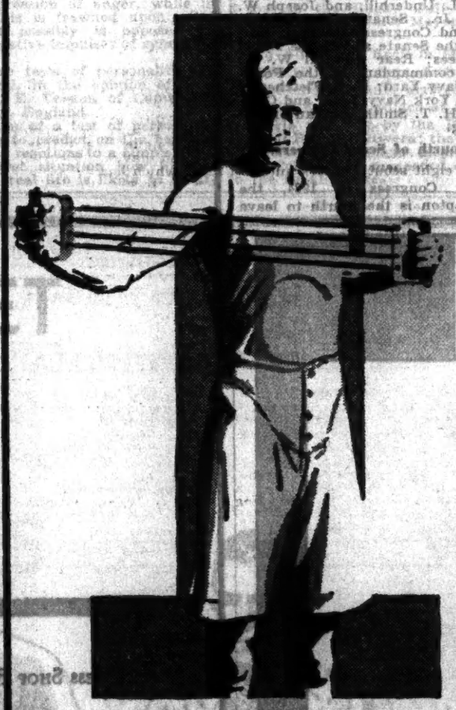

ALTMAN
SUBWEAR
The New Underwear for Fall

This new type of underwear has been sponsored by Altman for the past two years—with increasing success. *Subwear* is designed for office workers—men who spend the greater portion of their day indoors—but who do need a certain amount of protection when they venture forth.

SUBWEAR SHIRTS, made in the sleeveless athletic style, of light-weight wool-and-cotton . $2

SUBWEAR SHORTS, made of the same material, smartly cut and affording unbinding comfort $2

MEN'S UNDERWEAR
FIRST FLOOR

The Little Tweed Turban
Is The
Hat Of The Hour

MADAME AGNES launched another new fashion when she presented her little "rag of a hat" in tweed this season. For what could be smarter with one's Autumn tweed suit than a little hat to match—as light, as becoming and already as great a favorite as Agnes' famous tricot turban.

Agnes' bicorne turban in zigzag novelty jersey—15.00

Agnes' tweed turban with selvageedges. Best's copies—15.00

Agnes' tweed jersey turban. Best's copies—10.00

Agnes' turban with crocheted bindings. Best's copies—15.00

Mado's grosgrain and tricot turban. Best's copies—10.00

STORE WILL BE OPEN ALL DAY SATURDAY SEPT. 7th

PARIS Best & Co. LONDON
Fifth Avenue at 35th St. — N. Y.
Palm Beach

HOTEL GOTHAM
Fifth Avenue & 55th St.
New York City

"One of New York's Finest Hotels"

MAGNIFICENT suites now being leased on long and short term leases. ¶ Exceptionally large rooms and high ceilings are features of these apartments. ¶ Rooms will be decorated and furnished to suit tenants. ¶ These accommodations are offered at rates lower than those of any first class hotel in the city.

Annual Rentals from
$3600 to $5000
for two room suites
$4800 to $6000
for three room suites

Moderate Transient Rates on Rooms and Suites

Endicott Hotel
81st Street & Columbus Ave.
WEEKLY RATES

Single Room with Running Water from	$10.00
Double Room with Running Water from	15.00
Single Room with Shower	13.50
Outside Room and Bath (for one) . . . . From	16.00
(for two) . . . . From	18.00
Suites	25.00–30.00

Telephone, Trafalgar 6400

HOTEL
Great Northern
118 WEST 57th STREET
A delightful city home situated on America's most fashionable street. Every attraction at your very door.
All rooms with private bath and circulating ice water

Single rooms	from	$3.50
Double rooms	from	4.50
Suites	from	7.00

Especially attractive rates on leases now being made

'BIG NAVY' MEN HERE WORRY LONDONERS

Paper Fears "Those Admirals" Will Block Attempts to Reduce Armaments.

SEE HOOVER STAMPEDED

Dawes Declines Comment on Naval Progress, but Says Talks With Premier Will Go On.

Special Cable to THE NEW YORK TIMES.

LONDON, Sept. 5.—The impression has evidently got abroad here that "those Admirals" have taken command again in Washington, for attempts were made in certain quarters today to draw a comparison between the tactics of the "big navy" parties on both sides of the Atlantic.

Of course, nothing is heard of them so long as there are obvious snags in the way of a MacDonald-Dawes accord, says The London Daily News, but at the first real signs of an agreement "these stout fellows formed themselves into a deputation and with the moral support of a bevy of Captains, Commodores and navy officials," confronted President Hoover in force.

Similar action on this side is taken only in the form of a leading editorial appearing in today's conservative Morning Post, suggesting that the British Navy can only be reduced and the optional clause only signed over the dead bodies of its patriotic inhabitants. So far there has been no deputation of Admirals to see the Prime Minister, and the machinery of the British Navy League, so far as the public is aware, has not yet been set in motion.

Daily News Attacks Admirals.

"Here Admirals in office," The Daily News explains, "do not act in quite so spectacular a manner. But up to the advent of the present government they have taken command whenever there is a prospect or hint of naval reduction or economy and nipped in the bud all such dangerous ideas. Premier MacDonald appears to have gone over their heads and reduced them, at least temporarily, to baffled silence."

Whether President Hoover can perform the same essential service on the other side of the Atlantic, proceeds the Liberal journal, remains to be seen. "He is clearly as eager as Premier MacDonald to achieve results substantial enough to give a lead to the rest of the world," it says, and it is quite certain that Mr. MacDonald will not exaggerate the British requirements as regards police cruisers. There ought to be no real difficulty in finding a compromise between the extreme theory that America should build up to Great Britain's level and the opposite extreme, that Great Britain should make a drastic cut down to America's level.

"But there is one piece of advice that England may, without offense, offer to President Hoover. "If he does not soon dish his Admirals, they eventually will dish President Hoover."

Dawes Refuses to Comment.

LONDON, Sept. 5 (AP).—Ambassador Dawes declined today to discuss the progress made by Prime Minister MacDonald and himself on the problem of Anglo-American naval power or to comment on the British statesman's recent speech before the Assembly of the League.

General Dawes said a definite statement of the work done so far toward an Anglo-American agreement would be announced either by Prime Minister MacDonald or by the State Department in Washington. He said he was acting only as an "agent" and was unable to express an opinion on work he was ordered to undertake.

The conversations regarding disarmament still are continuing, according to the Ambassador, who said he probably would meet Mr. MacDonald again during the coming week-end after the Labor leader's return from Geneva.

King George Calls Snowden To Hear Hague Parley Story

Special Cable to THE NEW YORK TIMES.

LONDON, Sept. 5. — King George today commanded Philip Snowden, Chancellor of the Exchequer, to visit him at Sandringham to hear at first hand the chief British delegate's own narrative of The Hague reparations conference.

Mr. Snowden's visit was quite informal and not in his capacity as Acting Prime Minister.

Accompanied by Mrs. Snowden, he traveled from their country home, Eden Lodge, Tilford, Surrey, where they were spending a brief holiday. They were met at Wolferton Station, near Sandringham, by a royal automobile and stayed over night at Sandringham House as guests of the King and the Queen.

SAYS HE SET BERLIN BOMB.

German Surrenders, Explaining He Was Combatting Young Plan.

Special Cable to THE NEW YORK TIMES.

FRANKFORT-ON-MAIN, Sept. 5.—A man who gave his name as Josef Hett surrendered to the State Attorney today, saying he placed the infernal machine which exploded Sunday morning at the Reichstag Building.

He declared himself a supporter of the movement to rouse the nation's conscience against the "slavery" provided by the Young plan.

He said he fled from Berlin after the blast, but that his honor as a German forced him to face the consequences.

CRUISER IS NAMED BY MRS. COOLIDGE

Ex-President's Wife Breaks Water Bottle on Bow as the Northampton Is Launched.

15,000 WATCH IN THE MIST

Secretary Adams Sees Newest 10,000-Ton Warship Leave Ways at Fore River Yard.

Special to The New York Times.

BOSTON, Mass., Sept. 5.—The 10,000-ton light cruiser Northampton slid down the ways at the Fore River Yards of the Bethlehem Shipbuilding Corporation at Quincy today after Mrs. Calvin Coolidge, wife of the former President, broke a bottle of mineral water against the steel bow of the nation's latest fighting ship.

A crowd of nearly 15,000 persons stood beneath the misting, threatening skies to witness the ceremonies as the Northampton, named for Northampton, Mass., home of the Coolidges, in honor of the former President, who signed the bill in 1924 which authorized construction of eight such cruisers, took her maiden dip.

A chorus of whistles from a shore and aboard other vessels was added to the cheers of the assembled thousands as the bilge blocks were knocked from beneath her hull and the Northampton started her ride down the ways.

Secretary Adams Present.

In the crowd was a large delegation of Northampton citizens, headed by Mayor Jesse A. G. André. Mrs. Coolidge was accompanied to Quincy by Frank W. Stearns and Mr. and Mrs. R. B. Hills, close friends of the Coolidge family.

Secretary Adams and his aide, Captain George F. Neal, represented the Navy Department. They were the only officials of the department to come from Washington to attend the ceremonies. Rear Admiral Philip Andrews, commandant of the First Naval District, and a large group of his staff officers at the Charleston Navy Yard attended.

Among those present were Mayor and Mrs. Nichols, Mayor Thomas J. Magrath of Quincy, Congressman William K. Raynor, George R. Stobbs, Frederick W. Ballinger, Charles L. Underhill, and Joseph W. Martin Jr., Senator Thomas D. Schall and Congressman Clark Burdick of the Senate and House Naval Committees; Rear Admiral W. W. Phelps, commandant of the Portsmouth Navy Yard; H. C. Fletcher of the New York Navy Yard, and Commander H. T. Smith, Bureau of Engineering.

Is Fourth of Scout Cruisers.

Of the eight scout cruisers authorized by Congress in 1924, the Northampton is the fourth to leave the ways. The Pensacola, Salt Lake City and Chester have already been launched, and the Houston will slide into the water at Newport News Saturday. The other ships of this class are the Louisville, the Chicago, and the Augusta.

The Navy Department today gave out the following information concerning the new cruiser: The Northampton was included in the program of eight cruisers authorized Dec. 18, 1924, and her keel was laid April 12, 1928. She is fitted as a flagship and she will be assigned as flagship of Division 5, Light Cruiser Divisions, Scouting Fleet, when she is commissioned.

Her characteristics are: length over all, 600 feet; beam, 66 feet; mean draft, 17 feet 7 inches; displacement, 10,000 tons; engines, Parsons turbine, reducing gear; boilers, eight Yarrow (oil burning); armament, nine 8-inch, 55-calibre in triple mounts; four 5-inch 25 calibre anti-aircraft, two 3-pounder saluting, two 21-inch triple torpedo tubes above water; complement, 23 ward room officers, 21 warrant officers, 34 chief petty officers, 519 other enlisted men; contract date of completion, June 13, 1930.

Two Freed of Robbery Charge.

John Ward, 20 years old, of 670 Washington Street, and Henry O'Connell, 18, of 330 West Twelfth Street, were arraigned before Magistrate Weil in Jefferson Market Court yesterday on charges of robbery and discharged for lack of evidence. The two men were alleged to have beaten Edward Duggan of 1,575 Broadway, Brooklyn, on Aug. 26 and taken $40 from him.

Strike Call for Garage Washers.

A strike call to 2,000 garage washers and polishers on Sept. 15 was announced yesterday by Herman Cohen, president of the Garage Washers and Polishers Union, Local 272, at 55 West 125th Street. Mr. Cohen said the strikers would demand a nine-hour day, six-day week and minimum wage of $35 a week for washers, $30 for polishers and $28 for day men.

PHILADELPHIA MAYOR LOSES TROLLEY FIGHT

Council Votes to "Scrap" Plan to Purchase Car Lines at $149,000,000.

Special to The New York Times.

PHILADELPHIA, Sept. 5.—The proposal that the city of Philadelphia acquire the underlying companies of the Philadelphia Rapid Transit Company by condemnation, at the price of $149,000,000, was ordered "scrapped" this afternoon by the City Council in a unanimous vote.

This action brings to a close the eighteen-month effort of the administration of Mayor Harry A. Mackey to carry through to a referendum the proposal to condemn the underliers at a figure fixed by the Public Service Commission.

It marks the successful conclusion of the fight by business organizations and political independents who have opposed as being too high the condemnation figure established by the commission.

The city solicitor was directed in a Council resolution to end all proceedings in the State Supreme Court, before the Common Pleas Court and before the Public Service Commission, for the underlier condemnation.

Mayor Mackey was made the butt of criticism by the Councilmen at the meeting for the manner in which he has handled traffic problems submitted to him.

He was charged by Councilman Charles E. Hall, a former President of City Council and present Vare organization Republican floor leader, with attempting to make himself the "political boss of Philadelphia."

Mr. Hall said that the Mayor had "bungled" the project for the purchase of the underliers. He declared that the Council had prevented the effort of the Mayor to "railroad" the underlier project through on the ballot during the Presidential election last November.

What price leadership?

The same old price it has always cost. Lots of hard work. An uncompromising refusal to compromise on quality.

D'Andrea Brothers set out to apply custom methods to ready to wear clothes. It was hard work. They refused to compromise.

That is how D'Andrea Brothers led the way in converting so many well-dressed New Yorkers to ready to wear clothes.

Ready to Wear Suits $75

D'Andrea Brothers Inc.
MEN'S TAILORS
387 Fifth Avenue—between 37th and 38th Sts.
TELEPHONE—MURRAY HILL 9100

FIFTH AVENUE B. Altman & Co. 34th STREET

Your Costume Suit

Must be Feminine to be Chic

It may be of tweed for sports or wear about town, or of a rich suede-like fabric for afternoon . . . it may be finger tip, three-quarter, or full length . . . luxuriously fur trimmed or without fur . . . but it must be tailored on the newly soft feminine lines that youth is adopting this Autumn.

Left—Tweed with karakul, $135

Right—Broadcloth with natural lynx, $195

Others, $39.50 to $265

MISSES' SUITS—THIRD FLOOR

Franklin Simon & Co.
A Store of Individual Shops
FIFTH AVENUE, 37th and 38th STREETS
NEW YORK

For Mademoiselle

THE SILK CREPE DRESS WITH THE SLIGHTLY FITTED LINE AND SMART TUNIC

59.50

Just the subtle, slight mould at the waistline that gives the new silhouette—with a youthfully slender tunic that all Paris is wearing. In black, chimney red or blackberry with pastel collars and cuffs.

Sizes 14 to 20 years

DRESS SHOP FOR MADEMOISELLE—Third Floor

Franklin Simon & Co.
A Store of Individual Shops
FIFTH AVENUE, 37th and 38th STREETS
NEW YORK

For Mademoiselle

NEW COATS INDICATING BUT NOT EXAGGERATING THE NEW SILHOUETTE

195.00

A Large Collection

Making the slightly fitted silhouette wearable for all occasions—and showing the new sleeve silhouette laden with fur—brown, black, or green kashmir with kit, fox fur, badger, lynx, beaver, Persian lamb, fox, skunk or karakul. Silk lined and warmly interlined.

Sizes 14 to 20 years
Also size 31 for Small Women

COAT SHOP FOR MADEMOISELLE—Third Floor

Entire contents copyrighted 1929, by Franklin Simon & Co., Inc.

TESTS INTELLIGENCE OF ATHLETIC RODENTS

Illinois Psychologist Watching Relation Between Exercise and Mentality.

HAS A "STUDIOUS" GROUP

Both Types Will Be Exposed to Disease to Learn Which Is More Susceptible.

'PET PEEVES' AIRED AT YALE

Rochester Professor at World Congress Says Some Annoyances Are Universal.

By BRUCE BAE,
Staff Correspondent of The New York Times.

NEW HAVEN, Conn., Sept. 5.—The white rat has been called upon by research workers to prove conclusively whether the scholastic standing of athletes is impaired by participation in sports, it was announced today at the ninth International Congress of Psychology, meeting at Yale University.

In a report submitted by Professor Coleman M. Griffith and Professor S. M. Corey of the University of Illinois, full details of the experimentation now being carried on in this field were recorded. A second question left to the rodent to settle is whether letter men, straining to add to the laurels of alma mater, are not predisposed to pulmonary diseases.

Scholastic averages, intelligence tests and ordinary vital statistics have not answered either question, the professors reported, and so the white rat, much bedevilled animal of science, has been put on the psychological track team, football squad and basketball quintet.

Group Now in Training.

A group of the rodents are in training now at Illinois, and they are being systematically put through a course of exercises corresponding to the amount of energy expended by a college athlete.

After the rats have finished their "season" and, figuratively, brought glory to Illinois, they are to be inoculated with cultures to determine their susceptibility to diseases of the lungs, Professors Griffith and Corey reported today that it was too early to predict the results of the experiments, but that adequate data would be at hand in six or eight weeks.

Incidentally, while the athletes are being tested out, the experimenters will endeavor to learn something about the collegiate 'crammers,' the sedentary students whose goal is the key to Phi Beta Kappa. A company of rats is being kept apart. They get a minimum of exercise. They are sent through a maze and their errors noted. Then the athletic rats follow them, and their errors are counted and comparison is made.

How the Tests Work.

Just how the experiments are being made was described by Professor Griffith as follows:

"An elevated maze which has been standardized for this and a related series of researches sets the learning problems. Exercise is provided in several different ways. The control subjects live in a large cage and take as much exercise as they desire. A group of sedentary rats live in a confined space where a minimum amount of exercise is possible.

"Various degrees of exercise, running from moderate to exhaustive, are provided by a motor-driven rotating nest in which the subjects are forced to run for variable periods of time.

"Each subject is weighed every day and these weights are correlated with the amount of exercise and with the rate of learning. Learning is judged in terms of several criteria, viz., number of errors, total time spent on maze, time spent in actual movement on maze and time of relearning after an interval of two weeks. Since heavy exercise involves the factor of hunger, one of the first sub-problems has been the relation between hunger and rate of learning.

Finds Hunger Is Incentive.

"It appears that hunger as an incentive in learning must take on more importance than a large number of studies have been willing to grant. In the hunger groups each animal is fed a sufficient amount of food each day to equal the loss of weight from the preceding day. Under these conditions animals in the control group make slightly less than twice as many errors per trial. This ratio holds approximately for the total time spent on the maze as well as for running time.

"The purpose of the experiment is to push to the limit the concept of exercise in its relation to learning, both exercise in its own right and exercise alternating with periods of complete cessation of exercise."

On the Nature of Annoyances.

The origin and nature of common annoyances was the theme of a paper read at the symposium on the psychology of personality by Professor Hulsey Cason of the University of Rochester.

Professor Cason began his exploration of what "peeves" mankind several years ago. He called on large groups to tell what annoyed them most. He compiled a list of 21,000 annoyances, but, finding duplication and many instances of spurious annoyances, he boiled the list down to 507.

This number was the basis of his paper this morning. In order to show the comparative force of various annoyances he established a scale which ranged from thirty—the ultimate in annoyance—down to zero.

Here are some of the annoyances the professor listed, together with an index number to the potency of their power to peeve:

A smoking person, 18.
Arguing, 23.
Continually criticizing something, 22.
Young person showing disrespect for older person, 28.
Salesmen trying to make sale, 23.
A person crowding in front of me instead of getting in line, 24.
Talk of one's illnesses, 20.
To see an intoxicated man, 22.
To see an intoxicated woman, 24.
Musicians making unnecessary movements while performing, 11.
Hearing jazz, 6.
Hearing mechanical music, 7.
To hear poor singing, 17.
To hear vocal gracies, 15.
Whistling to one's self, 2.
Another person talking during motion picture performances, 14.
A person looking over my shoulder at book or magazine I am reading, 14.
To hear a man swear, 17.
To hear a woman swear, 24.
To see the bald head of a man, 2.
To see or hear an animal treated cruelly by a person, 28.
To hear a mosquito near me when trying to sleep, 23.
To see or hear a child harshly treated by an older person, 28.
A dirty bed, 25.
Flies, 23.
Cockroaches, 24.
Mice, 20.
Sight of a snake, 17.
To find dirt in food I am eating, 25.
To find hair in food I am eating, 28.
To smell liquor on breath of a person, 22.

Other Pet Peeves.

Other things which Professor Cason found annoyed mankind were encountering a "drunk," backslapping and the disposition of some fellow-mortals to "turn to childlike modes of behavior."

All of these foregoing "hates" are acquired or learned aversions, the professor said, but there are some which are inherited and common to all. They include the screech of chalk on a blackboard, discord in music, some odors, and harsh, grating sounds.

Many persons reported that certain forms of conversation annoyed them, such as talk of sin, dirt, germs and sex.

Professor Cason, who was assisted in his researches by his wife, Mrs. Eloise Boeker Cason, reported that some things annoyed men much more than women.

For instance, the man who has to trundle a fat partner around the dance floor is apt to resent it more than the girl whose escort is much overweight. The sight of an adult crying affects men more than women, and so does the sight of mourning apparel.

The professor submitted a table showing the power of men and women to annoy by age groups. It was as follows:

Ages.	Men.	Women.
10-23	18.5	18.6
23-40	15.9	18.8
40-60	17.7	19.5
60-90	20.7	18.4

Study Vagaries of Sleep.

The vagaries of sleep were studied at a special symposium in the afternoon. Professor Griffiths contributed a paper on sleep among athletes, especially before and after big football games.

Football players, he reported, are exceptionally restless in their slumber, the average period of motionlessness for them being approximately twelve minutes. They are more restless after a "hard" game than at any other time.

The subjects studied by Professor Griffiths were stars of the University of Illinois track, football and basketball teams of the past two years.

A study of the postures of sleeping children was reported by Dr. M. Adelia Boynton, of the Institute of Child Welfare of the University of Minnesota. Fifty-six children of nursery school age were analyzed. Children, she reported, preferred to sleep on their side—the right one especially.

Postures assumed for greater ease by sleeping adults were discussed by Professor S. R. Hathaway of Ohio State University. He found that most persons slept best when "coiled" up like kittens.

Postures During Sleep.

"In conjunction with Professor R. M. Johnson of the Mellon Institute, University of Pittsburgh, Professor Hathaway found that an average sleeper on an average night assumed nine different postures in the course of eight and one-third hours. He shifted from one of these nine postures to another thirty-three times.

Professor C. R. Garvey of the University of Minnesota said that while children of pre-school age put in considerable time itching about when first put to bed, they have longer periods of motionless sleep than do adults.

Dr. Josephine C. Foster of the Institute of Child Welfare, Minneapolis, discussing sleep tests of 1,000 children, found that the average time devoted to sleep during twenty-four hours varied from fifteen hours at the age of 6 months to eleven hours at the age of 7 years. City children, she said, sleep longer than village and country children.

A test of how long it took a child to get to sleep showed the average time to be twenty minutes. For the first eight years little difference in the sleeping habits of the sexes was apparent, she reported.

Says Disease Augments Anger.

"Emotions in Men and in Women" was the title of a paper submitted by Dr. George Malcolm Stratton of the University of California.

"The evidence indicates," he said, "that with respect to emotion and disease, it is probable that men and women are alike in that persons whose history involves disease have stronger anger-responses than do persons whose history is free from disease.

"Men and women are alike, again, in showing no clear connection between fear and the incidence of disease. For fear, neither sex reveals the connection; for anger, both sexes reveal it.

"As to the relative strength of emotion in men and in women, it appears that in situations likely to cause fear the average woman's fear is more intense than that of the average man—in accord with the common belief that women are in general more timid than men. But with regard to anger, the popular belief that anger is a more characteristically masculine response seems contrary to fact.

Women Stronger in Anger.

"In like situations provocative of anger, the average woman's anger is not merely as intense as the man's, but it is somewhat more intense than his. Natively, perhaps then, man is weaker both in his fear and in his anger.

"Man's reputation for greater anger is doubtless due to society's permitting or even encouraging his overt expression of anger, while in women this is frowned upon without, and possibly is opposed by stronger native impulses of sympathy within."

Objective tests of personality are impractical, in the opinion of Professor P. E. Vernon of Cambridge University, England.

"The aim of a test of personality should be to predict on the basis of a person's reactions to a simple, well-defined test situation how his behavior in real life is likely to be affected by his personality traits," he reported.

Two highly important papers, but couched in technical terms, were submitted to the members attending the symposium on physiological psychology. They were submitted by Dr. Vanderhart of the University of Rome, who discussed photographic registration of movement, and by Professor N. T. Krasnogorski of the University of Leningrad.

One of the most significant contributions to this symposium was a paper by Professor William McDougall of Duke University, one of the foremost psychologists in America. He gave the results, in somewhat technical terms, of a second report on a Lamarckian experiment.

VON SACK HELD FOR THEFT.

Former Captain of Kaiser's Yacht Is Charged With Misuse of Funds.

Special Cable to THE NEW YORK TIMES.

BERLIN, Sept. 5.—Captain Walter von Sack, who commanded the imperial yacht Hohenzollern before the war, was taken into custody by the police today, charged with alleged fraud in connection with the private bank of which he is the principal owner.

Von Sack is alleged to have speculated on the Boerse, where he lost the bank's deposits. Owing to his prominence socially, von Sack had little difficulty in gaining clientr in former navy circles for his bank, most of whom are now confronted with the loss of their funds.

Von Sack, who is 55 years of age, accompanied the former Kaiser on all his trips aboard the Hohenzollern, and was in charge of the imperial yacht in North Atlantic waters when Emperor William II learned of the Sarajevo assassination. During the war he commanded a submarine.

PHILIPPINE DEAD REACH 61.

Typhoon Caused Drowning of Eleven When Bridge Collapsed.

MANILA, Sept. 5 (AP).—Reports from Bulacan and Laguna Provinces today increased to sixty-one the number of known fatalities resulting from the typhoon which raked Luzon Island early this week.

Bulacan Province, the first of the more northerly provinces to report, had 20 dead. Eleven persons were drowned and 22 were injured at Nagcarlang, Laguna Province, yesterday when a bridge, weakened by the storm, collapsed. Most of the victims were children who had lingered on the bridge to watch fishermen cast their nets.

Manila today was placed on a restricted water service as the result of the breaking of mains leading from Mataiban. The curtailment worked no hardship, however.

Deaths reported included 17 at Montalban, 7 in Rizal Province and 6 lost in the Ragay Gulf by the sinking of the steamer Mayon.

King Alfonso Is Back in Madrid.

MADRID, Spain, Sept. 5 (AP).—King Alfonso and his suite arrived today from the Summer palace at Santander. He was met by the Premier, General Primo de Rivera; the Mayor, Governor and various members of the nobility. He proceeded directly to the royal palace.

'Assemble Your Fall Ensemble'

Chocolate Brown

A High Fashion for the Daytime Costume

Jacket Suit of Chocolate Brown of smart basket weave with kashmir finish. Yoke-top skirt with low-placed fullness. Tuck-in blouse of beige flat crepe. $39.75

Two-Skin Marten Scarf, to complement the tailored jacket suit. $59.75
Third Floor

Off Face Soleil reveals the brow as fashion dictates and stresses the importance of the longer line at back. $14.75
Fourth Floor

The long top handle and the interesting use of wood make this bag of brown shoe calf a definite style addition to the fall ensemble. Beautifully filled. $9.95
Street Floor

The Classic Slipon still leads in favor for street wear. Of washable French chamois in natural color, piqué sewn. Of excellent quality for $1.95
Street Floor

Kid and Suede oxfords fully combine to make this graceful oxford one of unusual beauty. Comfortable Continental heel. $12.50
Fourth Floor

Other new colors correct for daytime costumes: BOTTLE GREEN, SKIPPER BLUE and GARNET RED. All these fashion colors, in the correct shades as selected by Fashion Institute, presented in

Gimbel Fashion Shops

GIMBELS
BROADWAY AT 33rd, NEW YORK

SAKS-34 STREET
At Broadway

STUDENT SUITS
With the Real Campus Air

35.00 40.00 45.00

Two Pairs of Trousers
Single and Double-Breasted
Some with Knickers
Sizes 34 to 40

They have the casual, unaffected smartness that is so often attempted, so seldom achieved. The fabrics are rugged, yet not aggressively so. Seniors know all about them—freshmen will learn.

SIXTH FLOOR

SAKS 34TH STREET FASHIONS

There Seems to Be a Demand for a

GOOD 1.50 GLOVE!

...and we have it in black, white or colours at this special price
1.50

It isn't just a question of the classic beige slip-on this season...but of black gloves; white ones, even coloured gloves to match certain costumes.

Proving once again what can be accomplished by a shop which specialises in fashion and concentrates on value.

GLOVES—STREET FLOOR

TARIFF FOES AGREE ON THEIR STRATEGY

Robinson and Borah Reach an Accord for Debate on Bill to Lay Basis of Attack.

PROGRAM STARTS MONDAY

Republican Leaders Consent to Taking Up Administrative Sections First.

INCOME TAX ISSUE OPENED

Simmons Offers Senate Resolution to Get Data Through Committee on Tariff Beneficiaries.

Special to The New York Times.

WASHINGTON, Sept. 5. — Campaign strategy of the Democratic-Progressive Republican coalition, arrayed against the tariff bill framed by the conservative Republicans of the Finance Committee, switched today unexpectedly with the arrival of Senator Robinson of Arkansas, floor leader of the Democrats.

Whereas it had been confidently expected that the group would offer and press next Monday a program to limit tariff revision almost exclusively to rates on farm products, Mr. Robinson announced that, in his opinion, this plan should be deferred until the bill had been thoroughly debated.

The Democratic leader stated that Senator Simmons probably would move Monday to take up the administrative sections of the disputed measure. Senator Robinson emphatically declared that the Thomas resolution to carry out the farm program had "not been advanced" by the Democrats. He said that he, personally, doubted if the resolution's adoption would "facilitate a conclusion" and he demanded full debate on the bill before such a resolution was pushed.

Borah and Robinson "in Accord."

Senator Robinson seemed unwilling to promise united Democratic support for the Thomas plan, even after such debate, or for a possible revival of Mr. Borah's defeated amendment of last Spring. When asked about this he merely stated that a motion to recommit the bill, in line with the Borah plan, would receive the favor of "many" Democrats.

Following Senator Robinson's statement of policy the situation became confused. Senator Borah, who had been expected to lead the fight for limitation on Monday, went into secret conference with Senator Robinson. Reports that they had clashed over the program spread rapidly through the Capitol. But when Senator Borah emerged, he said that they had reached "complete accord," and that the question of trying to limit the bill to farm aid would remain pending until "the strategic time" arrived.

Republican Chiefs Agree to Plan.

Late today regular Republican leaders, including Vice President Curtis and Senators Watson, Smoot and Reed, held a conference and decided not to oppose the Democratic proposal to consider the administrative features first. Senator Watson said afterward that the Republicans would be glad to "get the matter cleared away first" before reaching the question of votes.

The Republicans are opposed to the proposal to remove secrecy from corporation income tax returns, it was disclosed following the conference, although they realize that the Democratic-Progressive coalition may be strong enough to accomplish that end. But the regular leaders will assert that the move is a derogation of the terms of the revenue law of 1926 guaranteeing the inviolability of such returns.

In view of a statement by Mr. Borah that quite a number of conferences would occur between Democrats and Progressives before Monday, when the Senate next meets, the situation did not appear entirely clear. It was understood on reliable authority, however, that the Simmons motion to take up the administrative sections would prevail.

Senator Robinson insisted that "sound strategy" dictated full revelation of the bill's evils before any motion to recommit was made.

As to Income Data Disclosure.

The surprising switch in strategy followed a half-hour session of the Senate, during which Senator Simmons introduced a resolution, to which he made reference yesterday, intended to lay open the income tax secrets of industrial corporations asking for tariff protection.

Being informed that the resolution would direct the Finance Committee "forthwith" to obtain these income facts from the Treasury, several Senators asked Senator Simmons if this information could be used in Senatorial debate.

Senator Simmons replied that this would be discretionary with the committee, but he "assumed it would not deny the information to the Senate." He added that if the committee did not reveal the data for use in debate the Senate could pass another resolution demanding the disclosure.

The Simmons resolution went over, under the rules, until Monday, when it will be discussed again.

The Simmons resolution is designed as a substitute for the joint resolution put in by Senator Blaine yesterday. The Blaine proposal, as a joint resolution, would require agreement by the House and also Presidential signature.

The Simmons Resolution.

Senator Simmons considers his idea much simpler. His resolution read:

Resolved, That the Committee on Finance is directed forthwith to request the Secretary of the Treasury, pursuant to the authority vested in it, under the internal revenue laws, to furnish the committee, at the earliest practicable date, a statement in detail for each of the taxable years 1922 to 1928, inclusive, of the profits or losses, as the case may be, of the taxpayers whose names the committee, or the majority or minority members thereof, may from time to time during the consideration by the Congress of the pending tariff legislation transmit to the Secretary as being the names of taxpayers whose products or manufactures are, in the opinion of the committee, or of the majority or minority members thereof, affected by the pending tariff legislation—in so far as much profits or losses are contained in or shown by the income tax or capital stock tax returns of such taxpayers, segregated, so far as may be practicable, to show the profits or losses, as the case may be, in the several branches or departments of the business of such taxpayers.

When the Simmons resolution was introduced, Senator Watson, the Republican floor leader, opposed its immediate consideration on the ground that this would violate an agreement not to vot on any feature of the bill before Monday. Senator Simmons acquiesced in this view.

Senator Blaine then asked Senator Simmons whether he thought the income tax information obtained by the committee could be given to the Senate.

"There is no special authority in the resolution as to that," Senator Simmons replied. "I thought it best to leave that in the discretion of the committee, assuming that if the committee should secure the information it would not exercise a discretion to deny the members of the Senate the benefit of the information."

Committee Minority's Chance.

Exercise of this discretion would apparently depend upon a majority vote of the committee, and as the Finance Committee is now controlled by eleven Republicans, against nine Democrats, it is doubtful whether the conservative Republican committee members would be willing to reveal information usually regarded as confidential.

Possession of the facts by Democratic committeemen, however, would put them in a strategic position if they wished to defy the penalties of the income tax law by making the facts known on the floor. They might, perhaps, plead Senatorial immunity in making the disclosures, or they might use the facts so inferentially that all hearing the debate would identify the corporation to which allusion was made.

Before the Senate adjourned, Senator King, Democrat, of Utah, introduced an amendment to repeal the flexible provisions of the tariff law under which the Tariff Commission reports to the President, who then adjusts ad valorem rates either upward or downward. The King amendment would make the commission report direct to Congress, which would adjust the rates instead of the President.

Senator Robinson's announcement concerning the Thomas resolution came at the end of a long statement, in which he discussed the necessity of taking up the administrative sections of the tariff bill prior to anything else.

"The Thomas resolution has not been advanced by the minority," Mr. Robinson said. "It is expected that Senator Thomas will return in a few days and consideration of that subject be taken up then.

"The minority has not taken or defined any attitude with respect to other proposals, but my impression is that after debate touching the merits of the bill, a motion to recommit in line with the Borah resolution of last Spring would be received with favor by many Democratic Senators. Sound strategy is to debate the merits of the bill and show where it is wrong."

When Senator Robinson completed his statement, Senator Borah went into conference with him. After the parley Senator Borah said:

"We are agreed upon procedure. If a motion is made on Monday to take up the administrative sections it will be made because we are in accord. It is a question of judgment as to when a motion will be made to recommit the bill or otherwise limit it to the farm rates. Whenever those in charge think the strategic time has arrived this motion will be made, whether it is Monday or later on.

"Senator Robinson feels that the country should be made familiar with the terms of the finance committee bill before such a move is made. He thinks the country should know the nature of the bill. It already knows about the House bill, but Mr. Robinson wishes it to know the changes that have been made."

Replying to a question, Senator Borah agreed that Senator Robinson wished to lay a foundation first, and added:

"There has been no change in the situation. We have a complete understanding as we go along."

For Attack on Flexible Provisions.

In a dictated statement on the Democratic program, Senator Robinson said:

"The minority will be ready Monday to proceed with the bill. It is expected that Senator Simmons will offer a motion or resolution to first consider the administrative provisions as these embrace among others the flexible tariff and the United States valuation proposal.

"Many of us feel that the present law giving the President authority, after investigation by a tariff committee to increase or reduce ad valorem rates 50 per cent, should be repealed and consequently we are strongly opposed to any plan which will expand or enlarge executive tariff-making.

"There underlies the present effort a political motive which it is not difficult to discover. One of the principal objects of attempting a general tariff revision now is to force the natural reaction to such legislation as far in advance of the elections as possible so that public resentment at unnecessary and unjustifiable increases in living costs will exhaust itself before it can be made effective in congressional and senatorial choices.

"Manifestly the policy of the administration has changed since the extra session was called. The President in his message to Congress made it clear that revision should be confined largely to the agricultural schedules and should extend only to these industrial rates which might be found to require immediate attention.

"If he then contemplated the raising of duties as contemplated by the House bill in cases where industries already have the power to fix the prices of their products and habitually fix them out of proportion to normal prices, he said nothing about it and his language plainly carried the contrary implication.

"From this silence in the presence of issues now before the Senate, which indicate that revision of the tariff as an aid to agriculture has been lost sight of or forgotten, the conclusion seems justified that he is unwilling to exercise his leadership for the purpose of causing the enactment of a just measure, that is, a measure which will distribute as nearly equally as possible the effect of the tariff on prices.

"Final action on the bill cannot be assured prior to the beginning of the next regular session and indeed that is hardly to be expected, although there is no disposition on the part of the minority to delay longer than is necessary for fair and full consideration."

HUGH BELL SPROUL DROPS DEAD AT FAIR

Banker, Coal Company Head and Highway Commissioner Stricken at Staunton, Va.

Special to The New York Times.

STAUNTON, Va., Sept. 5.—Hugh Bell Sproul, member of the Virginia State Highway Commission and during the World War Federal Food Administrator in this State, died suddenly of heart disease on the fair grounds here this afternoon while talking with friends. His age was 56.

Mr. Sproul was born in this county, attended Washington and Lee University from 1890 to 1893, then worked in the West Virginia coal fields for a while and entered the insurance business here in 1894. Later he became connected with the Erskine Coal and Land Company, of which at his death he was president. He was also vice president of the National Valley Bank here, trustee of Washington and Lee University and Mary Baldwin College, president of the Shenandoah Valley Fair Association and treasurer of the First Presbyterian Church. He was a veteran of the Spanish War and a Mystic Shriner.

He had been frequently mentioned for the Democratic nomination for the Governorship and was a delegate to the Democratic National Convention in New York, at which his college mate, John W. Davis, was nominated for President.

A widow, three sons and three daughters survive.

17 Hurt in Blast in Sao Paulo.

Special Cable to THE NEW YORK TIMES.

SAO PAULO, Sept. 5.—An explosion of chemicals in a neighboring warehouse early today virtually wiped out the depository of the Atlantic Refining Company here, causing serious injury to seventeen persons but no deaths. As yet the damage is undetermined, but the company is fully covered by insurance, according to its manager, Erik Forsell.

SMOOT LAYS PLANS BEFORE PRESIDENT

Said to Feel That Date of Passage of Tariff Bill Is Uncertain at Present.

HOOVER HEARS PROTESTS

Washington Representative and Pennsylvania Governor Register Objections.

Special to The New York Times.

WASHINGTON, Sept. 5.—Senator Smoot, chairman of the Committee on Finance, conferred with President Hoover late this afternoon on the tariff bill.

The Senator said he had outlined to the President just what the Republican managers of the bill hoped to accomplish in piloting the measure through the Senate, but declined to indicate just what assurances he gave the President on this score.

It is understood, however, that Mr. Smoot expressed the belief that the tariff program would be bitterly opposed by Republican insurgents and Democrats, and that it was impossible to say at this juncture just when the bill would be passed.

Earlier in the day President Hoover heard Representative Albert Johnson of Washington vigorously oppose the Senate Tariff bill, while two others, Governor Fisher of Pennsylvania, and John E. Edgerton of New York, president of the National Manufacturers' Association, voiced protests against administrative features of the bill.

Governor Fisher said that the American valuation plan was essential to a sound tariff bill and that protection could not be given to one group alone, but must be extended to the entire country.

"During the campaign we preached protection for the East, West and all parts of the country," Governor Fisher said.

"The outstanding feature in the proposed tariff legislation is the proposed change of the basis of valuation from appraisal by foreign importers to an American basis. Americans should fix their own standards for basing their rates rather than allow than to be fixed by the foreign producer or importer.

"We in Pennsylvania are for a tariff that will afford protection for all our industries. We expect agricultural protection, but are not going to stand for recognition of any one section to the disadvantage of another."

Mr. Johnson said it is still possible to keep the Republican pledges made in the last campaign and to prepare a bill that will be satisfactory to the people of the United States.

"To make it satisfactory it should not have a super-tariff added to a full protective tariff," he said. The public generally had voted for President Hoover in the expectation of a proper tariff revision, he declared, with attention to agricultural needs and the needs of particularly distressed industries.

Mr. Edgerton reported to the President that his association was chiefly interested in the administrative features of the pending tariff bill and favors reorganization of the Tariff Commission on a non-partisan basis.

LEGION HEAD URGES ACTION ON DRAFT BILL

D. I. McKay at Utica Convention Advocates Defeat of Congressmen Who Oppose It.

Special to The New York Times.

UTICA, N. Y., Sept. 5.—Defeat of all Senators and Representatives who do not support the passage of the universal draft law was urged today by the department commander, Douglas I. McKay of Bronxville, as the eleventh convention of the New York State Division of the American Legion got under way. He declared that the bill is designed to put an end to profiteering in war time.

Paul V. McNutt, national commander, cabled from Rumania protesting against the dilatory action of Congress on the veterans' hospital program.

More than 800 women attended the American Legion Auxiliary convention, with Mrs. Harriet Pooley of Buffalo presiding. Mrs. Boyce Ticklen Jr., national president; Mrs. Emily Voulee, vice president, of Brooklyn, and Mrs. Clarabelle Congdon, New York State secretary and treasurer, were in attendance.

A parade will feature Friday's program.

Denies Los Angeles Bank Charge.

Juan O. Ramos, former head of the Latin-American department of the United States National Bank in Los Angeles, Cal., was brought before United States Commissioner O'Neill yesterday in proceedings for his removal to Los Angeles where he is wanted to answer a charge of having embezzled $21,000 of the bank's money. The bail of $25,000 was reduced to $20,00 and the hearing was postponed until next Tuesday. Counsel for the defendant asserted that he was not guilty and that the money involved was part of a fund contributed by friends of the recent rebellion in Mexico, which had been used "for the cause of the revolution."

TOURISTS SAY SCENERY IS LURE OF CANADA

Check Made at Windsor Shows 50 Per Cent Merely Curious to See Foreign Country.

WINDSOR, Ont., Sept. 5.—The average stay in Canada of all tourists from the United States who arrived via Windsor this year was 8.1 days, according to a check revealed by the Border Chamber of Commerce today. All tourist parties had been questioned it was shown.

Ten per cent of the tourists were bound for Toronto. Another 10 per cent had chosen no Ontario destinations. More than 20 per cent were going to Buffalo via Niagara Falls. One and one-half per cent were bound for the maritime provinces. Eight per cent remained in Essex County and about 15 per cent were undecided as to their course.

Fifty per cent of Americans came out of curiosity to see a foreign country. Most of them were interested in Canadian scenery. Ten per cent expressed a desire to see Niagara Falls for the first time.

Four per cent were veteran fishermen, keen for Canadian streams. Three per cent came to Summer at the resorts. Nearly 3 per cent were former Canadians coming intending to stay and very few seemed greatly exercised by the opportunity of buying liquor.

Imperial Conference to Be in Ottawa

LONDON (Friday) Sept. 6 (Canadian Press).—The Daily Telegraph announced today that the imperial economic conference would be held in Ottawa about the middle of next year.

How about Your Lawn?

Burnt! Weather conditions this summer have not only burnt many lawns but taken considerable plant food from soil.

Renovate Now! From now until October 1st is by all means the best time of year to sow grass seed.

Stumpp-Lawn Seed

"Prepared by an expert with a thorough knowledge of the grasses best suited within 1,000 miles of New York, and is dominant of grasses of highest quality, tested for purity and germination. For quick results sow 2½ lbs. per 100 square feet. 1 lb., 65c; 2½ lbs., $1.55; 5 lbs., $3.00; 12½ lbs., $7.25; 25 lbs., $14.00; 100 lbs., $55.00.

All Bent Lawn Grass Seed

Composed of *Agrostis* varieties only—a mixture of the wonderful Bent grasses with a small proportion of high quality Fancy Red Top. 1 lb., $1.25; 2½ lbs., $3.00; 5 lbs., $5.75; 12½ lbs., $13.50; 25 lbs., $26.00; 100 lbs., $100.00.

Emerald Lawn Fertilizer

A complete grass food. Use 2½ lbs. per 100 square feet (for new lawns use 5 lbs.). 5 lbs., 85c; 10 lbs., 90c; 25 lbs., $1.75; 100 lbs., $6.50.

For advice in regard to mixtures for special locations, treatment of soil, for tilling, etc., call, phone or write to us.

Stumpp & Walter Co.

30-32 Barclay Street New York City

Newark, N. J. Branch: Central Ave. at Halsey St.
White Plains, N. Y. Branch: Mamaroneck Ave. at Post Road

Prophet or Profit

Title Guarantee and Trust Company First Mortgages have nothing to do with either one. You do not need a prophet to tell you when to buy them and the question of profit (or loss either) does not concern you because they do not fluctuate.

The Bond and Mortgage Guarantee Company guarantees that you will surely get your principal back. In the meantime you will receive a good interest return.

Just now these securities yield the maximum rate—5½%.

Bond and Mortgage Guarantee Co.

The oldest, the safest, the best

Capital Funds $19,000,000

176 Broadway, New York.
13 East 45th St., New York.
271 West 125th St., New York.
370 East 149th St., New York.
86 Bay St., St. George, S. I.
175 Remsen St., Brooklyn.
160-08 Jamaica Ave., Jamaica.
Bridge Plaza North, L. I. City.
Mineola, Long Island.
Riverhead, Long Island.

MARCEL ROCHAS
FAMOUS FOR HOSIERY
is now designing
EVENING CLOTHES

Marcel Rochas, that bright young man who has been doing such clever things in sportswear, now turns to evening wear. He comes to it fresh. He has no hide-bound convictions—he knows no hampering traditions as to what the evening mode should be. The result—evening gowns and wraps with charm, vigor, and originality. Macy's Little Shop congratulates itself on having discovered a new evening star in the couturier firmament. Come in—you'll congratulate us, too.

THE LITTLE SHOP
Third Floor, East Building
MACY'S
34th Street and Broadway

4 of the Season's Nicest BERETS

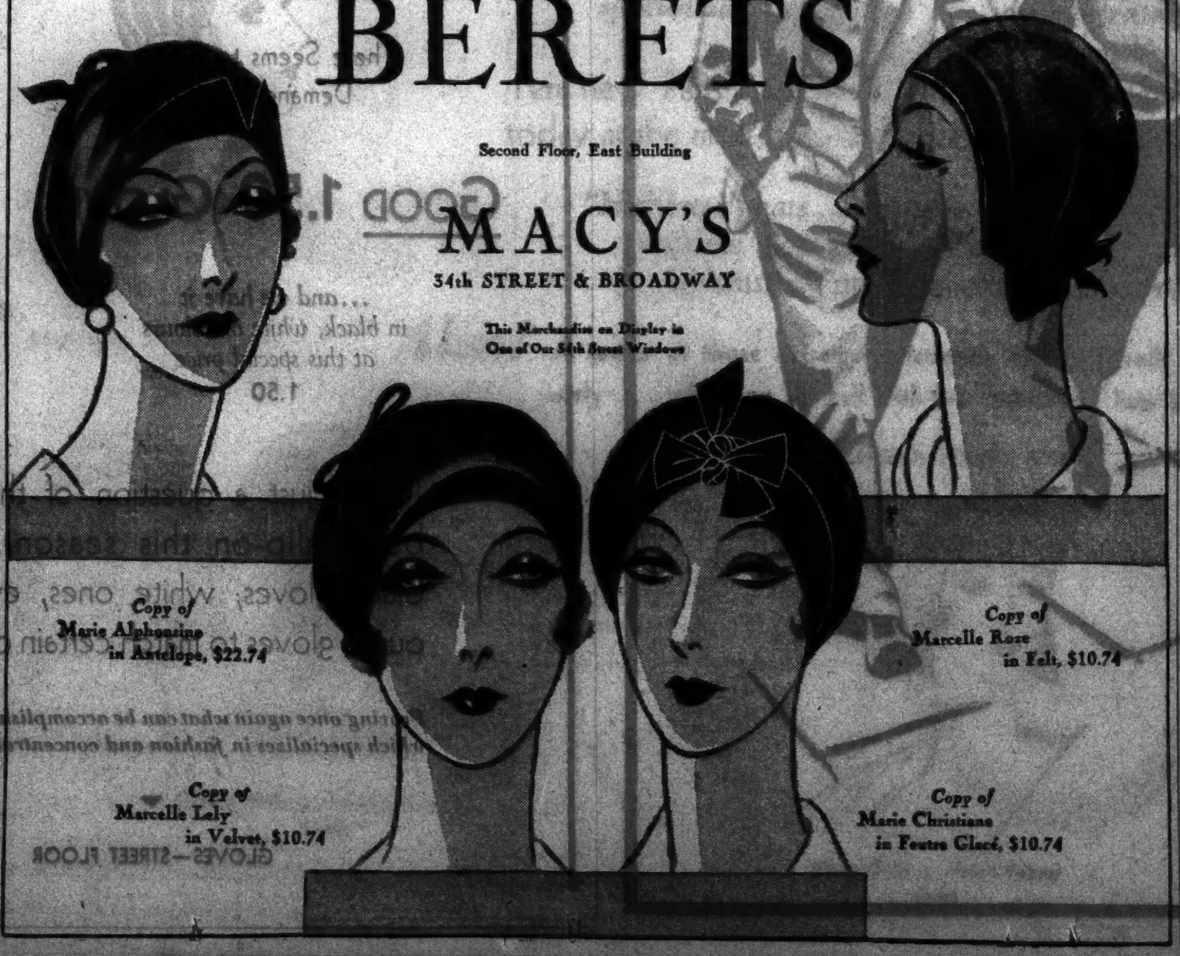

Second Floor, East Building

MACY'S
34th STREET & BROADWAY

This Merchandise on Display in One of Our 34th Street Windows

Copy of Marie Alphonsine in Astelope, $22.74

Copy of Marcelle Rose in Felt, $10.74

Copy of Marcelle Lely in Velvet, $10.74

Copy of Marie Christiane in Feutre Glacé, $10.74

GROWERS WARNED TO RESTRICT WHEAT

Agricultural Department Advises Them Not to Count on Good Prices in World Markets.

COTTON LOANS INCREASED

Farm Board to Advance About $20,000,000 to Meet Cooperatives' Marketing Needs.

Special to The New York Times.

WASHINGTON, Sept. 5.—The Department of Agriculture moved today to restrict production of wheat in the United States with the view of keeping production within domestic requirements. A formal warning issued by the department directed the attention of the wheat growers to the fact that their contemplated acreage of Winter wheat would result in the marketing of the 1930 crop on an export basis.

At the same time the Federal Farm Board announced arrangements for lending to cooperative marketing associations an additional 10 per cent advance along the lines of the loans contemplated to wheat growers. Plans also are under way for the organization of a great central marketing cotton organization which will include all of the various cotton cooperative groups.

The proposed 10 per cent advances to the cotton cooperatives is supplemental to the 65 per cent loan already made by Federal intermediate credit banks.

Puts Loans at $20,000,000.

The 10 per cent advance is to be made on cotton upon which the price has not been fixed.

This cotton, previously pledged to the Federal intermediate credit banks for 65 per cent of the face value, will make it possible for the cooperatives to advance to members 75 per cent of the value of the cotton at the time of delivery to the association.

These two types of loans, it is expected by the board, will meet the various merchandising needs of the Southern cooperatives and is expected to result in increases in the memberships of the cooperatives. The amount of money to be advanced will be limited only by the needs of the cooperative groups and is roughly estimated by Chairman Legge as totaling $20,000,000.

"It is the hope of the board," Chairman Legge's statement pointed out, "that eventually these organizations, owned, controlled and operated by farmers, may become large enough to do for farmers, on a permanent basis, many of the things which the Federal Farm Board is expected to do on a temporary basis."

Russian Wheat a Factor.

The warning to the wheat farmers by the Department of Agriculture against their projected extensive plantings is based on advices received by the Bureau of Agricultural Economics. The farmers were told that they should not rely upon the low yields of this year in foreign countries to govern the supply in the year following.

"Furthermore, there is the possibility that Russia may again be a factor in the world market in a few years," the statement said. "It seems very doubtful whether prices of wheat in world markets in the next few years will average much above the levels of the last six years unless unfavorable conditions result in a series of unusually low yields."

In its summary of the outlook for Winter wheat in 1930, the department said in part:

"Producers of Winter wheat should not plan their 1930 production with the expectation that crops in foreign countries will be so short as to provide a market for their wheat equal to that of the present season.

Keen World Competition.

"Should farmers carry out their expressed intentions this Fall to seed a wheat acreage 1.2 per cent greater than they seeded last Fall, with average abandonment and average yields, production would continue to be well above domestic requirements and the 1930 Winter wheat crop would have to be marketed upon an export basis.

"With normal or average yields in Canada, Argentina and Australia, producers must count on keen competition in world markets.

"In view of the general tendency for expansion of acreage in the principal exporting countries, it seems very doubtful if prices of wheat in world markets during the next few years will average much above the level of the past six years, unless unfavorable conditions should result in a series of unusually low values."

GIRL, 18, ASKS COURT TO ANNUL MARRIAGE

Mrs. Lelia Baer Gates, Daughter of Army Colonel, Tells Washington Judge She Was Under Age.

Special to The New York Times.

WASHINGTON, Sept. 5.—Mrs. Lelia Baer Gates, 18 years old, daughter of Colonel Joseph A. Baer, United States Army, of Washington, today asked the District of Columbia Supreme Court to annul the vows by which three weeks ago she became the wife of Harold Keith Gates, formerly of California, now a resident of the capital.

Colonel Baer is sailing on Sept. 18 for Vienna, where he has been assigned as military attaché of the American Legation. His daughter will accompany him.

Mrs. Gates celebrated her eighteenth birthday Aug. 10, but she was only 17 and her husband 20, she told the court, when they were married at San Luis Obispo, Cal., July 13.

Both realized shortly after their marriage that they had made a mistake, she stated, and have not lived together for the last month. Neither of them, she further admits, had parental consent, and therefore her petition states their marriage is null and void under the laws of California.

The petition was filed and Justice Frederick L. Siddons signed an order appointing Samuel F. Beach as guardian ad litem for the young husband.

Sues for $30,000 in Plane Crash.

A suit for $30,000 damages was filed in the Supreme Court yesterday by Arthur G. Syran, associated with the law firm of Blackwell Brothers, against the Coastal Airways, Inc., for injuries sustained when a airplane in which he was riding from Albany to New York, plunged into the Hudson River at Poughkeepsie. Mr. Syran alleges that the accident was due to negligence.

Inventor Offers Cool Weather to Order By Spreading a Curtain of Gas in the Air

By The Associated Press.

HAVANA, Sept. 5.—Cool weather to order is the promise held out by Christian Smudt Alexander, German inventor, of Havana, who asserts he has perfected a gas curtain capable of eliminating sweltering heat.

Mr. Alexander has written Cuban sanitation officials that he has perfected a heat-destroying gas curtain and that he is now ready to demonstrate how the hottest day may be cooled off to the point where wilted collars, sweltering heat and oppressive atmosphere are removed. He only awaits replies from the sanitation officials before giving Havana nice, cool weather, he said.

The Alexander method of making cool days out of hot ones is simplicity itself. A curtain of inoffensive gas, spread evenly at an altitude of 300 to 500 feet in the quivering Summer atmosphere, would intercept the fiercest rays of the sun.

Mr. Alexander would not disclose what kind of gas would be used, but says he "knows how to make it." This gas, he further explains, will remain at a certain height.

IMMIGRATION BOARD ADMITS MISS FRENCH

Granddaughter of British Field Marshal Had Been Detained Because of Passport Delay.

Miss Valerie French, granddaughter of the late Field Marshal Lord French, who commanded British forces in France in the early part of the war, was admitted to the United States yesterday after a brief hearing on Ellis Island before Assistant Immigration Commissioner Byron H. Uhl and a special board of inquiry.

Accompanied by her lifelong friend, Miss Diana Guest, 1 Sutton Place, Miss French arrived Wednesday night on the White Star liner Homeric. When immigration officers learned that she had no American visa she was detained for several hours and finally released in custody of Miss Guest and other friends. She explained to immigration men that the American Consul in London had failed to forward her passport to Southampton before the Homeric sailed.

Early yesterday she and Miss Guest went to Ellis Island and by noon the hearing was over and she was admitted to this country. The two returned to the Battery, where they entered Miss Guest's limousine after talking briefly with reporters. Miss French would not commit herself on the rumor that she was here to marry Henry Bradley Martin Jr., who is now in a Denver hospital recovering from an automobile accident.

She did not deny it, however, and said that she would visit Mr. Martin's parents, who also live at 1 Sutton Place. Both said that they received the kindest treatment on Ellis Island and Miss French was not at all disturbed by the matter.

Her admittance to this country is temporary, pending arrival of her passport and proper papers from London.

Terminal Fire Not in Art School.

A fire which started on the sixth floor of the Grand Central Terminal Building Wednesday night was incorrectly reported in THE NEW YORK TIMES yesterday to have been in the Grand Central School of Art. The fire, which did but slight damage, was in the Grand Central Art Galleries. The Grand Central School of Art, which is on the seventh floor of the same building, was not affected.

CALENDAR REFORM SUBMITTED TO TEST

United States Chamber of Commerce Lays Three Proposals Before Its Member Bodies.

WORLD PARLEY SUGGESTED

It Is Recommended That Changes Should Bring Greater Comparability in Business Records.

WASHINGTON, Sept. 5.—Recommendations looking toward international calendar reform were sent out by the Chamber of Commerce of the United States today for a referendum vote among its member organizations.

The proposals come from a special committee of the chamber, accompanied by a minority report advocating continuance of the present calendar.

The recommendations of the committee are:

That the present calendar should be so changed as to bring about a greater comparability in business records for periods within a year and for periods from year to year.

That the form which changes in the calendar should take should be determined through international conference.

That the Government of the United States should participate in an international conference to determine the form of changes to be made in the calendar.

The subject of calendar reform has been agitated for several years. The League of Nations, the International Chamber of Commerce and the International Astronomical Union are among the organizations which have studied it.

The report of the chamber's committee emphasizes especially inconveniences in business accounting arising from the fact that months, quarters and half years are of unequal length, quoting from a report made to the League of Nations by a special committee.

The committee reporting to the League of Nations went over about 200 plans for changing the calendar and recommended that attention should be centred on three fundamental questions:

1. Should the divisions of the year in the present calendar be so changed that there will be greater uniformity in length and consequently better comparability?
2. Should the weeks be fixed in their relation to the divisions of the year in which they occur?
3. How should the form of the changes be determined?

The Chamber's committee, in proposing calendar reform, puts forward no specific plan. In its report it says that a difference of opinion exists among students of the calendar as to what particular divisions of the year should be made equal.

Plans of one kind undertake to make the year's quarters of equal length, with the same number of week days in each month. The best known plan of the other type contemplates months of equal length with the weeks fixed in each month, with the consequence that the number of week days would be the same in all months and a date within the month always would fall upon the same day of the week.

Both types of plans provide calendars of 364 days and would utilize a "blank" day to fill out the ordinary year, with two "blank" days for leap year.

Majority members of the Chamber's committee developed individual preferences respecting a twelve-month plan and a thirteen-month plan, with the thirteen-month plan receiving most favor.

The committee minority in a separate report said:

"Generally speaking, the civilized world does now possess, or is rapidly coming to possess, a calendar enjoying subtantial uniformity. The imposition of a new calendar having radical departures from the present, or attempting to improve it, would mean annoyance to millions of people, would bring great discomfiture to great sects which view the present calendar with religious loyalty, and would offer nothing of substantial value to any single business which that business cannot enjoy now, if it will.

"Those who wish to use a system of accounting other than that based upon the present months are now doing so."

POLICEMAN IS CLEARED.

Freed of Assault Charge Ordered by Magistrate Hirshfield.

A charge of felonious assault against Patrolman Raymond J. Muldoon of the Hamilton Avenue station, entered against him at the specific order of Magistrate David Hirshfield, by a man whom the policeman had arrested, was dismissed yesterday by Magistrate Jacob Silperin in Fifth Avenue court.

Muldoon appeared as co-complainant, with Miss Julia Talbot of 109 First Place, against Frank Lee of 366 President Street, who was charged with disorderly conduct in Fifth Avenue court on Saturday. Lee said the policeman hit him several times with his nightstick. After hearing the testimony Magistrate Hirshfield dismissed the charge against Lee and ordered Lee to make a felonious assault charge against Muldoon.

When Muldoon appeared in court yesterday neither Lee no Magistrate Hirshfield, who was sitting in the Snyder Avenue court, was present. After the court clerk called for Lee three times Magistrate Silperin dismissed the charge.

Magistrate Hirshfield issued a statement on Wednesday explaining his action, in which he said: "Human skulls are not to be cracked just to give a young policeman exercise with his nightstick."

Curtis builds all the rich refinements of costly pieces into this group at $295

You have admired these perfect touches in Queen Anne groups costing $500 and more: the back at just the proper pitch, the luxuriously low seat, cut-away arms . . . Now Curtis embodies these rich details in his Romney Group, at $295 in brocatelles, silken damasks or durable linen velvets . . .

Built to your individual taste, embellished with antique nailheads, cushions down-filled, legs hand-carven. Come, see it!

CURTIS

maker of fine upholstered furniture

55 Fifth Avenue at 12th Street

From Maria Guy . . . Sheer Velvet 10.00

From Jean Patou . . . Felt and Ribbon 10.00

From Agnes . . . Felt and Satin 10.00

SAKS-34 STREET

At Broadway

More!

Of Those Wonderful

COPIES OF THE NEW PARIS HATS

10.00

Showing what can be accomplished by a store that specializes in fashion . . . concentrates on value

Ten new Paris hats have just arrived! New hats you'll see today at the most exclusive shops priced from 16.50 to 29.50

"Highbrow" hats . . . turbans . . . bonnets . . . new brims "neckline" hats in velvet, Soleil or felt . . . by Marie Alphonsine, Patou and other famous milliners.

Also! A group of those extremely flattering little half-veils . . . sold separately . . . which go so well with the "highbrow" hats 1.00 to 3.00

MILLINERY—FOURTH FLOOR

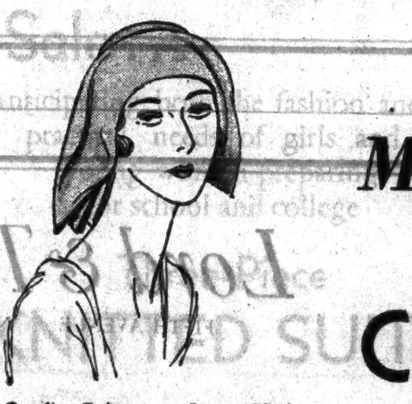

From Caroline Reboux . . . Feutre Glacé 10.00

From Agnes . . . Sheer Velvet 10.00

From Mado . . . Soleil and Lace 10.00

From Mado . . . Soleil Velour 10.00

From Alphonsine . . . Soleil Velour 10.00

From Rose Descat 10.00

From Agnes . . . Felt and Satin 10.00

RAINS GALLERIES INC.
Auctioneers & Appraisers
3 East Fifty-third Street

WILL SELL at AUCTION
TUES., WED. & THURS.
Sept. 10th, 11th & 12th
At 3 P. M. Each Day

A well-known importer and wholesaler's stock of

ORIENTAL RUGS

Sold by the order of
WATSON, KRISTELLER & SWIFT, *Attorneys*

The stock includes magnificent specimens of

Sarooks, Royal Kashans, Keshaveries, Ispahans, Lilehans, Lovere Kermanshahs, Silk Rugs, Bokharas, Chinese, &c.

Varying in sizes from small mats to rugs measuring 15 by 30 feet in size.

EXHIBITION
FRI., SAT. & MON.
Sept. 6th, 7th & 9th
From 9 A. M. to 6 P. M.

SPECIAL EXHIBITION
SUNDAY, Sept. 8th
From 2 to 5 P. M.

L. G. Rains Auctioneer

Opening Sale of the Season

SILO'S
45th St. and Vanderbilt Ave.
ESTABLISHED 1879
DOWNTOWN GALLERY
42-46 East 20th St.
WILL SELL AT
UNRESTRICTED PUBLIC AUCTION
Modern Dining, Living and Bedroom
FURNITURE
Overstuffed Chairs, Sofas, Odd Desks, Chairs, Jewelry, Books, China, Glass and
VERY FINE BRONZES
ALSO A COLLECTION OF
Antique Spanish Furniture and Oriental Rugs
Removed from Many Homes
AND BY ORDER OF
Eustace Conway
Mrs. M. W. Geery
and Other Consignors
NOW ON EXHIBITION
Sale Days: Wednesday, Thurs., Fri. and Sat.
Sept. 11, 12, 13 and 14
at 2 P. M. Each Day
JAMES P. SILO, Auctioneer
40 East 45th Street

138 West 58th St.
Central Park South
New 16 story studio apartment building
Large Room, Bath Serving Pantry ..... $75 up
Large Room, Dressing Room Serving Pantry, Bath $100 up
Restaurant
Hotel Service Available
Representative on Premises
Circle 1034

THE GALAXY
By *Susan Ertz*. A best seller all over America, the most popular of all of Miss Ertz's novels. Praised by every critic as her finest work. Don't miss it. $2.50

ATMOSPHERE OF LOVE
By *André Maurois*. A brilliant new novel by the author of "Disraeli," translated by Dr. Joseph Collins. A story of love and jealousy. $2.50

HIS WIFE'S ROMANCE
By *Clara Longworth de Chambrun*. An intriguingly colorful novel of international marriage set against a freshly sketched background of Europe and North Africa. $2.00

At All Booksellers
D. APPLETON AND COMPANY
35 West 32d Street, New York

When a Servant Leaves

there is a quick way to find another capable one. Consult The New York Times Household Situations Wanted columns, where competent home workers state their qualifications.

The New York Times

TESTIFIES ADERHOLT WAS SHOT IN BACK

Physician Says Slain Gastonia Police Chief Received 41 Wounds.

STATE PRESENTS EVIDENCE

Witness Asserts Beal and New York Woman Cried "Shoot Them!" When Strikers Fought Police.

By JOSEPH SHAFLEN.
Staff Correspondent of The New York Times.

CHARLOTTE, N. C., Sept. 5.—Four witnesses for the State went on the stand today in the trial of sixteen Communists and strikers for the murder of Chief of Police O. F. Aderholt of Gastonia. Collectively they drew a picture of what happened at union headquarters on the night of June 7, when Aderholt was shot.

It was not a complete picture, but its general effect was to implicate at least five of the defendants in the shooting, although no evidence was adduced as to which of the five fired the shot that killed Aderholt.

The only one who was described as having been seen firing was W. H. McGinnis, a striker of the Loray mill of the Manville Jenckes Company. Under cross-examination by Arthur Garfield Hays of New York, the witness who implicated McGinnis was unable to say today that it was this defendant who killed the police chief.

Testimony Implicates Woman.

The other defendants implicated in the testimony were Fred Erwin Beal of Lawrence, Mass.; George Carter of Mizpah, N. J.; Joseph Harrison of Passaic, N. J., and Vera Buch of New York, one of the three women defendants.

Harrison fell wounded in the affray between the strikers and the police officials. Beal and Vera Buch, according to the witnesses, played indirect parts in the affair.

Carter was pictured as one of the strike leaders who, with gun in hand, met Aderholt and his men when they descended upon the union grounds in response to a call from one of the witnesses, who resided in the neighborhood of strike headquarters.

Harrison, one witness testified, received his wounds in grappling with Policeman T. A. Gilbert, who, with A. T. Roach and Charles Ferguson, three of Aderholt's men, were wounded in the gun battle. Roach was one of those who testified today.

The witnesses for the State were Policeman A. T. Roach, Otto Mason, a former employe of the Loray mill; his wife, Eunice Mason, and Mrs. Walter Griff, all of whom live close to the union headquarters.

While the State sought to show that the shooting was unprovoked by Aderholt and his men, the defense, led by Mr. Hays, immediately launched its efforts to prove that the strikers and their leaders fired in self-defense.

Given Defense Wide Latitude.

Judge Barnhill allowed the defense the widest latitude in cross-examination. This was particularly apparent when Colonel J. D. McCall and Mr. Hays tried to bring before the jury the story of the wrecking of the strikers' headquarters by a mob shortly before Aderholt's death and attempted to show that the strikers had been compelled to arm themselves against attacks.

Mr. Hays, in cross-examining Policeman Roach, tried to prove that both Roach and Gilbert were drunk on the night they appeared with Aderholt at union headquarters, and that previous to that on the same day they had participated in a fight for which they have been indicted on charges of assault. Roach, denying he was drunk, admitted the indictment.

The prosecution opened this morning's session with a melodramatic gesture when, upon orders from Solicitor John G. Carpenter, deputy sheriffs rolled into the court room a full-size plaster-of-paris figure of Chief Aderholt, draped in a black shroud. Immediately Tom P. Jimison, Mr. Hays and other counsel for the defense were on their feet objecting vehemently to the presence of the figure.

Shows Aderholt in Uniform.

Apologetically, Solicitor Carpenter ordered the removal of the draping, walked forward from the prosecution table, and removing the shroud with his own hands revealed before the jury and the crowded court room an exact reproduction of Aderholt in uniform, including hat and badge, complete to the shoestrings.

Facing the figure sat Mrs. Aderholt, the police chief's widow, all in black and weeping, and Miss Ethel Aderholt, her daughter.

Again defense counsel unleashed a storm of objections, Mr. Hays charging that the prosecution was resorting to an unfair procedure with the purpose of playing upon the jury's emotions.

"Take it out," ordered Judge Barnhill sharply.

"Wait a minute, wait a minute," interposed Mr. Carpenter. With the assistance of Clyde R. Hoey, the solicitor sought to explain that the purpose of the figure was to enable the jury to see clearly the exact nature of the wounds received by Aderholt. This, Mr. Carpenter said, was by way of complementing the testimony of Dr. H. R. McConnell of Gastonia, who attended Aderholt after the fatal shooting and who was on the stand describing the nature of Aderholt's wounds. Dr. McConnell was the first witness called.

Orders Figure Removed.

Taking their orders from the Solicitor, the deputy sheriffs stood still as the jury and spectators, with eyes wide open, gazed upon the gruesome figure.

"Did you gentlemen understand me?" Judge Barnhill, irritated at the spectacle, demanded. "Take it out." It was only then that the figure was rolled out of the court room.

Following the scene, Mr. Carpenter went into an anteroom and brought out Aderholt's bloody shirt, underclothing, necktie and uniform. For more than twenty minutes, with O. F. Mason, of counsel for the State, acting as manikin, the jury examined these articles as Dr. McConnell described the clothing riddled by gunshot.

He said that he had found no less than forty-one evidences of gunshot. No. 1, on Aderholt's body, Sixteen of these, he said, had entered the right posterior chest, with twenty-five other shots in various parts of the back and arms, with one shot in the neck. All of the shots, Dr. McConnell said, were fired from behind.

"I don't know why they shot me, I have always tried to keep the peace," Dr. McConnell testified Aderholt said to him before he died.

On objection by Mr. Hays, the court ordered this statement stricken out as not within the scope of the witness' testimony.

With the corpus delicti established by Dr. McConnell, W. E. Leaper, a Gastonia civil engineer, produced a blueprint of the neighborhood of the union headquarters, showing the union grounds, the Loray mill nearby, the homes of the witnesses and other material points of the terrain in question. The blueprint was admitted to evidence and Mason took the stand.

A tall, well-dressed man, slightly nervous, Mason said he had worked for the Loray mill as a carpenter. He denied he had any connection with the Loray mill at the present time. His home, he said, is located next to union headquarters and it was from this vantage point, he declared, that he observed what had taken place at the headquarters on the night of the shooting.

"Shoot them, shoot them," Mason quoted Beal and Vera Buch as crying as the officers and the strike guards clashed.

Says He Saw Meeting.

Mason said that he clearly saw the meeting of strikers, attended by about 150 men, women and children on the union grounds, which preceded a march on the Loray mills and the arrival of the officers. He testified that as the meeting broke up, Beal ordered the grounds cleared and instructed the guards to arrest any persons invading the union property and bring them before him.

"And what we will do to them won't be good for them," Mason quoted Beal as saying. Five or six armed strike guards then took charge of the grounds as the strikers moved on the mill. Mason testified. Beal's instructions to the strikers, he said, were to go to the mill and into the mill. The guards who remained behind, Mason said, were scouring the grounds "as if they were looking for some one."

Mason said Vera Buch was on the platform at about the time Beal gave his orders for the march on the mill and was helping Beal encourage the strikers for the advance.

Beal did not advance with the strikers, Mason said, but remained at headquarters. Harrison and Carter were the only guards Mason recognized among those who were on patrol duty.

Describes Arrival of Police.

Beal moved to the south corner of the building as all the lights in the building went out, the witness said, and in a few minutes, the parade of strikers having in the meanwhile been broken up by the police, Mason saw some of them returning to headquarters with Aderholt and his men arriving almost simultaneously.

Mason said he recognized Aderholt, Gilbert and Roach. Aderholt was met by three strike guards, Mason added, identifying Harrison and Carter.

"Boys, what is your trouble?" Mason quoted Aderholt as asking.

"None of your damned business," replied one of the guards, Mason said. He was unable to identify the one who gave the answer.

"We haven't come here for any trouble," was Aderholt's reply, according to the witness.

Continuing his account of the scene, Mason said that Harrison moved forward, pointing his gun at Aderholt, and went into a scuffle with Gilbert, whereupon McGinnis, accompanied by five or six other guards, advanced, some of them crying:

"Damn you, turn him loose." This, Mason said, was followed by cries from the steps of the union headquarters of "Shoot them! shoot them!"

Mason said that in these cries he recognized the voices of both Beal and Miss Buch. He insisted he had also recognized their faces, saying that added to their voices were also those of three or four others.

McGinnis aimed and fired several times, Mason said. As the firing began, Aderholt turned about and walked off toward the police automobile, Mason testified. Two more shots went off from the strike group, followed by others. Altogether, Mason estimated, eighteen to twenty shots were fired, but he did not know from which direction the firing came, saying they appeared to come from the union house, where Beal and Miss Buch were standing, and from the strikers' tent colony in back of the house.

"Did you see the officers fire?" asked counsel for the prosecution.

"No," replied the witness.

Mason admitted that he had not heard any violence advocated by Beal, Miss Buch or any other speakers at the meeting preceding the march on the mill.

"Can you say who fired the shot that killed the chief?" asked Mr. Hays.

Mason said he did not know and could not tell.

Roach said he was picked up by Gilbert in a drug store and asked to come along to the union grounds. On arriving at the strike headquarters he found the lights on in the building. Gilbert tried to take the shotgun away from one of the strikers. As he (Roach) started up the steps that led up to the union office four men pointed their guns at him.

Chief Aderholdt, who had walked to the rear of the building, came back and ordered him to follow him outside the grounds. As they reached the spot at which Gilbert was wrestling with the strike guard, the firing began.

The shots came from the grounds and from the union building. As he fell severely wounded in several places, Roach saw flashes of firing coming from the house. He estimated that at least twelve to fifteen shots were fired from the building.

Roach said Aderholdt had not attempted to fire or even to remove his pistol from his holster.

Roach could not identify any of the strike guards who did the firing. He admitted also that he went to strike headquarters in civilian clothing and that he had no warrants.

Four Communists Freed.

Richard B. Moore of 211 West 140th Street, negro Communist candidate for Congress from the Twenty-first Congressional District, and three other Communists arrested with him Wednesday for disorderly conduct at 137th Street and Seventh Avenue, were discharged yesterday by Magistrate Vitale in Washington Heights court for lack of evidence. Jack Redman of 243 Twenty-seventh Street, Astoria, L. I., and James and John Rosen of 1,187 Union Avenue, The Bronx, were freed with Moore. Four others arrested when police attempted to stop a meeting that Moore was addressing, were paroled in custody of their attorneys for hearing Sept. 11.

Lord & Taylor
FIFTH AVENUE NEW YORK

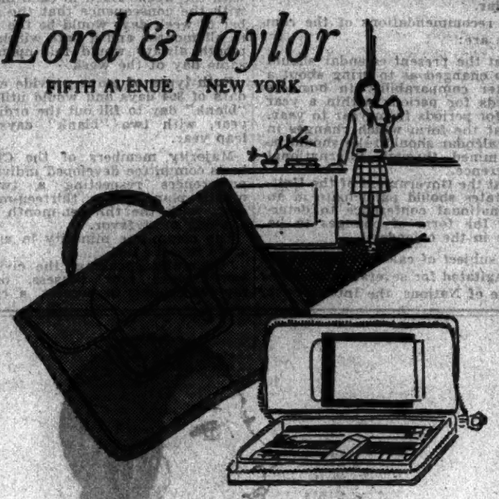

Clever Students Use

SCHOOL BAGS

It's such an easy way to carry the heavy books and necessary accoutrement of modern schooling. The 15 inch bag sketched is of sturdy brown fabricoid with handle or shoulder strap and is specially priced at

$1.50

Other bags from $1 to $7.50

The completely equipped zipper pencil case is

$2

TOY DEPARTMENT - SEVENTH FLOOR

Lord & Taylor
FIFTH AVENUE NEW YORK

The Fur Casaquin Ensemble

It's one of those things you feel you simply *must* have to wear to the games, once you've seen it. The dark cloth skirt has a contrasting silk blouse and jacket. The whole is topped with one of those irresistible little Imported lapin jackets — and well you can just see yourself looking perfectly stunning in it. Incidentally the suit may be bought separately. The ensemble comes in beaver brown with rust; or yellow and hunter green with beige lapin.

$265

SPORTS SHOP—THIRD FLOOR

Lord & Taylor
FIFTH AVENUE NEW YORK

Bronze Beads

To Wear with the Darker Tones of Fall Costumes

60-inch necklace with nine twisted strands $4.95

They are destined to be as important this Fall and Winter as seed pearls were this Summer. Because they are versatile and can be worn for sports, daytime or evening. Because they contrast with the paler tints of bleached-out sunburns. And mostly because they are very good looking and cost—only

$1 to $4.95

Choker necklace with eighteen twisted strands $2.50

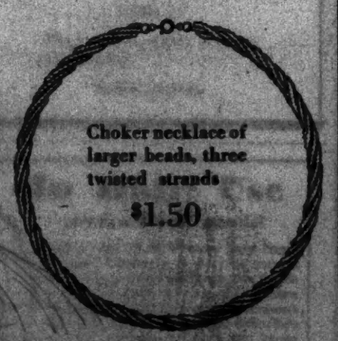

Choker necklace of larger beads, three twisted strands $1.50

GROUND FLOOR

Lord & Taylor
FIFTH AVENUE NEW YORK

Shoes for Feet That are Schoolward Bound

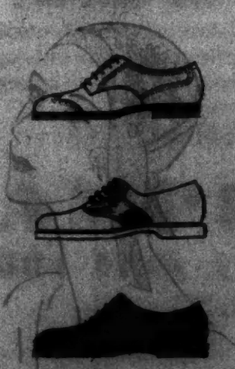

For Boys Sturdy brogue oxfords in tan or black grain leather and tan sports oxfords with crepe rubber soles . . specially designed and built for the comfort of active feet and durability in rough play. Sizes 2—6.

$5.50

For Children Strongly built oxfords of tan elk or black calfskin, sports oxfords of tan elk with crepe rubber soles, dainty patent leather pumps . . excellent for everyday wear and yet trim in appearance.

Sizes 8½ to 11 . . . . . $4.50

Sizes 11½ to 2 . . . . . $5.00

THE YOUNG PEOPLE'S STORE—FOURTH FLOOR

SIGN STRIKE PEACE FOR NEW ORLEANS

Carmen Leaders and Company Heads Reach Terms Here in Parley With Green and Mahon.

MOVE CREDITED TO PRIEST.

Father O'Grady Brought About Meeting—Agreement Now Goes to Men for Vote.

Terms of a proposed agreement for an early end of the New Orleans street railway strike, which began on July 2, were committed to writing yesterday afternoon at the culmination of three days of almost continuous conferences in this city between President William Green of the American Federation of Labor with representatives of both sides and Father John O'Grady, Professor of Sociology at the Catholic University, Washington, D. C.

The tentative agreement was taken to New Orleans last night by union representatives, who will place it before the 1,500 strikers for ratification by secret referendum. If it is approved, a new and detailed agreement will be negotiated with the assistance of President Green and President William D. Mahon of the Amalgamated Association of Street and Electric Railway Employes.

Under the proposed agreement the strikers are to be reinstated in their old jobs in the order of seniority; there shall be no discrimination because of union membership and the nine-year-old working agreement between the company and the men will furnish the basis for the new contract.

Priest Brought About Meeting.

The memorandum of agreement, which covers two pages, was signed by President Green and Vice President A. B. Paterson of the New Orleans Public Service, Inc. All those who took part in the long conferences hoped that the agreement would be ratified and bring to an early conclusion the strike which resulted in several fatalities, much property damage and included rioting in the City Hall.

Father O'Grady was credited with taking the initiative in bringing about the series of meetings which ended in the tentative agreement. He happened to be in New Orleans when the strike began and used his efforts to bring about an agreement at that time. Feeling ran high on both sides and mediation seemed impossible then.

Nine days ago Father O'Grady again acted. This time he telephoned the Public Service Company in New Orleans from Washington proposing that a representative meet Mr. Green, who, he was confident, would help materially in bringing about a constructive solution of the difficulty.

Did Not Confer Directly.

Pursuant to Father O'Grady's suggestion, Mr. Paterson arrived in New York last Tuesday. With him were Rudolph Hecht and Henry Abel, directors of the company. Later Mr. Mahon arrived, and with him were Edward Peyroux, president of the New Orleans local, and Edward Righton, counsel for the local union.

Mr. Green, Father O'Grady and the street railway officials then went into conference at the offices of the Hibernia Securities Company, 165 Broadway. A basis for agreement was reached at midnight Wednesday, when Mr. Mahon had to leave for Seattle, where his union is holding its annual convention. The conference was resumed at 11 o'clock yesterday morning, and late in the afternoon the tentative agreement was signed at the Hotel Lincoln, where Mr. Green was staying.

Truck Load of Hogs Hijacked By Robbers in Chicago Street

CHICAGO, Sept. 5 (AP).—Things have come to a pretty pass in Chicago, with farmers unable to market their live stock for fear of highway robbers.

A truck load of hogs worth $2,000 was hijacked by thieves this morning.

A trio of robbers drove alongside the truck, headed for a Stock Yards packing company, and forced it to the curb. Two of the robbers held the truck driver, Frank Troney, captive while the third man drove off with the truck.

Troney later was freed and reported the robbery to the police.

Autoist Held on Coroner's Charge.

DANBURY, Conn., Sept. 5 (AP).—Jacob Shapiro of Astoria, N. Y., whom Deputy Coroner H. C. Stevenson found to be criminally responsible for the death of Fred L. Jochum of Wheeling, W. Va., whose motorcycle collided with Shapiro's car, was bound over to the Superior Court today on a manslaughter charge. He was released in $5,000 bail. The collision and fatality occurred Monday night.

SIX BANKS VICTIMS IN $500,000 FRAUD

Continued from Page 1, Column 6.

from their correspondent banks in Denver which were repudiated yesterday by the Denver Banks as fraudulent and unauthorized. The contributinos were as follows: $100,000 by the Chemical National Bank on order of the First National Bank of Denver; $100,000 by the First National of New York on order of the Denver National Bank; $75,000 by the Guaranty Trust Company on order of the United States National of Denver; $75,000 by the National City Bank on order of the Colorado National Bank, and $75,000 by the Harriman National Bank on order of the American National Bank at Denver.

Telegrams in Bankers' Code.

All telegrams, according to the New York bankers, were received in correct banking wording in the code of the American Bankers Association and were keyed authentically with the special words giving the bank name and the amount, which are provided in a separate code book by the association to member banks on condition that the book be kept secret from all but high officials of the bank.

The choice of six amounts of $100,000 and less was regarded as further evidence of the banking understanding of the man behind the telegrams, for this is the level at which money transfers pass through every large New York bank at the rate of several hundred per day, with only perfunctory attention.

In obedience to these telegrams, therefore, the six banks transferred a total of $500,000 to the Chase National Bank, subject to disbursement by the Bank of Telluride; and mailed the six Denver banks routine notices that their telegraphic orders had been executed. The orders were received on Friday. The credit was disbursed on Saturday. The repudiations did not arrive until the Denver banks opened their mail on Tuesday, after the holiday. Then they came by telegraph and telephone.

Banker Sought Here.

Each bank hurried to safeguard its transfer to the Chase National Bank, and so they discovered there were six. In conference, they also discovered that they were confronted with a problem in banking paper. The Chase National officials maintained they had lost no money, because they had received deposits in a regular manner from the six banks and had disbursed them on the instructions of the person to whose credit the six had made the deposits. The six maintained, however, that the fraud was continuous and that the paper transferred from one to another could have no binding value; consequently, any one who paid out cash money on it was the sole loser. The Denver banks had already taken the same attitude by telegraph.

All thereupon admitted it was better to avoid the payment of real money by locating the $180,000 banker's check. As a first step a corps of clerks was set to work telephoning eighty-seven New York hotels, "paging C. D. Waggoner" without result. The Harriman National Bank then made a complaint to the District Attorney and the police were set to work.

The police were told that none of the six banks which contributed the $500,000 saw the payee at any stage of the transaction; nor did the Chase National Bank, which was temporary custodian of the total. He went only to the Central Hanover Bank and there drew checks against the $500,000, which were sent to the Chase National Bank for certification, thereby, according to the bankers, adroitly confusing the responsibility of the payers.

A report that the supposed C. D. Waggoner under another name was aboard the Graf Zeppelin, which left here early Sunday morning, caused a radio inquiry to be sent on Tuesday to Captain Lehman, who was then piloting the airship over Spain. The Zeppelin captain replied that none of the passengers resembled the description.

Special to The New York Times.

DENVER, Col., Sept. 5.—Delos Waggoner, son of C. D. Waggoner, president of the Bank of Telluride of Telluride, Col., was questioned late yesterday by Grant McFerson, State Bank Commissioner, and other officials working on the alleged $500,000 swindle. Delos Waggoner, who is connected with the Telluride bank, is visiting here. He denied having any knowledge of the transaction.

One of the novel phases of the alleged swindle, authorities said, was the fact that after the money had been placed at his disposal in New York banks, a man representing himself as Waggoner ordered it deposited in other institutions to the credit of the Telluride bank.

The scheme to build up the $500,000 credit was manipulated through code telegrams sent from Denver, it was revealed. Last Friday, six telegrams were sent from Denver to New York banking houses which corresponded with Denver's largest banks. Each telegram in the American Bankers' Association code, bore the typed signatures of a Denver bank and authorized the correspondent of a Denver bank to deposit money in the Wall Street branch of the Chase National Bank to the credit of Waggoner's bank.

Leonard De Lue, head of the De Lue Secret Service, said he had traced the telegrams and learned that they were filed at a Denver branch telegraph office. Three of the messages were sent by a woman and two others by a man. De Lue said he had descriptions of these parties and expected to make some arrests within twenty-four hours. C. D. Waggoner was in Denver on Aug. 27 and 28. He left for New York on the afternoon of the 28th, arriving Friday the 30th.

Relatives say they have received no word from Waggoner. C. W. Downtain, cashier of the Telluride bank, received a wire from his president from Chicago dated Sept. 2, saying he was returning to Colorado.

C. D. Waggoner is a typical small-town banker. He has lived in Telluride for thirty years. His first connection with the bank was as a clerk. He has always been regarded as a good business man. He lived modestly and had no bad habits. Friends here say that if he had any part in the $500,000 transaction his mind was deranged.

BOY SCOUT DIES IN RESCUE.

Memphis Lad Lowers Sister From Window as Fire Burns Him.

MEMPHIS, Tenn., Sept. 5 (AP).—James Hopper, 13, Boy Scout, paid with his life today for his determination to save his 9-year-old sister, Bertha, from flames which burned seriously his father, his elder sister and his baby sister.

The Boy Scout, awakened early today with his room blanketed with flames, rushed across the hall to his little sister and while the fire licked at his back, lowered her to the ground with bed-sheets. The girl was burned badly before her brother arrived.

James then wrapped a sheet around his head and leaped. He died at a hospital at 9:45 a.m. He was conscious to the end and talked about the fire, praying that "little sister will get well."

WANAMAKER'S

WANAMAKER PLACE at NINTH STREET

A Sale...

Anticipating both the fashion and practical needs of girls and young women preparing for school and college

Three-Piece KNITTED SUITS

$14.75

Tweed-effect knitted suit—cardigan jacket, slip-on with sleeves, and pleated skirt—brown, green, Independence blue, wine, purple or black-and-white

Bedford plaid cardigan, with plain color slip-on (with sleeves) and tuck-in skirt—green, brown, purple, Independence blue, tan or black

Cardigan and pleated skirt in tweed effect—slip-on (with sleeves) in cluster stripes—Independence blue, brown, purple, wine, green or oxford.

Sizes 14 to 42

Sports Apparel Shop, Second floor, old building

SIFRN BROTHERS

WE HAVE THE NEW NETS

That the French Couturiers Have Glorified in Gowns With the New Formality

THE net frocks that have just come from the Paris Openings are as beautifully moulded as silk frocks. For nets have outgrown their fluffiness and have become heavier, more drapable, and utterly charming in pattern and color. Be sure to have an afternoon and an evening gown of net this season.

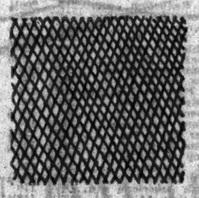

DIAMOND NET
Used by Paray and Lelong
5.25 yd.
The identical weave in black used by Lucille Paray in the original model sketched.

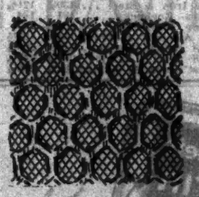

RAYON MESH NETS
Used by Worth, Paray, Dana
3.98 yd.
Several variations in green, beige, brown, tan, navy, white, black.

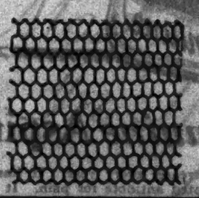

ROUND MESH NET
Used by Chanel
1.98 yd.
Black, white, green, brown, Lyons blue.

MAIN FLOOR

In Daily Use
over all the world

THOUSANDS of women have come to regard Cuticura as the true natural aid to a lovely skin and attractive hands and hair. Regular daily use of Cuticura Soap, assisted by Cuticura Ointment when required, purifies and beautifies the skin, cleanses the scalp and keeps the hair live and glossy.

Soap 25c. Ointment 25c. and 50c. Talcum 25c. Sample each free.

Address: "Cuticura," Dept. 6M, Malden, Mass.

Cuticura Shaving Stick 25c.

NEW YORK'S FAMED CAPITOL OF MUSIC NOW COMPLETES ITS MUSICAL SERVICE TO THE HOME

Now! The Finest in RADIO At AMPICO HALL

AMPICO HALL, home of the world's foremost pianos—The Mason & Hamlin . . . The Knabe . . . The Chickering . . . and The Ampico, announces the opening of a complete Radio Division at its spacious salons in the Ampico Tower Building, Fifth Avenue at 47th Street and at its four conveniently located branches. You may, now, choose your radio from the best the world has to offer, with the same assurance of complete satisfaction that would be yours in selecting one of our renowned pianos.

Ampico Hall tone experts know fine musical quality. They have behind them the traditions of over 100 years of building fine musical instruments—21 years of tonal research at the Ampico Laboratories. No radio set can be admitted to the famed Ampico family until it has passed the most rigid "Tests for Tone Quality."

At Ampico Hall you will have the most complete selection to choose from, including such renowned makes as Victor, Zenith, Stromberg Carlson, Radiola, Kellogg, Atwater Kent and Majestic—from the moderately priced standard sets to the most exquisite custom-made cabinets and consoles. You can compare side by side, practically every fine make of radio—no longer any need to visit four or five different shops.

"It does make a difference when you buy your radio at Ampico Hall"

YOUR RADIO INVESTMENT IS PROTECTED BY

A—Ampico Hall's long standing reputation for quality and service.

B—Ampico Hall's policy of instantaneous, expert Radio service. Even the finest radios, at times, require attention. Your call will be answered immediately.

C—Ampico Hall's large resources and stability—an assurance of service not only next month—but a year hence—two years—as long as you own your radio.

OPENING FEATURE

A comprehensive display of the New Micro-Synchronous

Victor-Radio

also the new Victor Radio-Victrola combinations and a complete showing of exquisite Victor custom-made Period cabinets.

"Your Victor Radio will cost no more at Ampico Hall"

And with the Ampico Hall finance plan a nominal down payment will secure immediate delivery and the balance may be disposed of on terms as low as . . . . . $2.50 a week

OPEN 8:30 A. M. to 10 P. M.

AMPICO HALL

584 Fifth Avenue, at 47th Street

Telephone Bryant 0700

BROOKLYN - 61 FLATBUSH AVENUE
JAMAICA - 14610 JAMAICA AVENUE
BRONX - - 130 E. FORDHAM ROAD
NEWARK - - 21 CENTRAL AVENUE

Home of the world's finest pianos—MASON & HAMLIN—KNABE—CHICKERING—AMPICO—J. & C. FISCHER—MARSHALL & WENDELL—HAINES BROS.

PLAY ALL THE WAY TO CALIFORNIA

DIRECT VIA HAVANA *and the* PANAMA CANAL

13 days of pleasure on the famous Recreation Route between New York and California. Good times begin when you board the ship and continue throughout the voyage. Delicious food—swimming in the open-air, built-in deck pools—dancing under the stars—games and diversions of every kind. Luxurious ships designed for comfort, speed and—*play*. The NEW steamers, *Pennsylvania, Virginia* and *California*. The route: New York, Havana, Panama Canal, San Diego (Coronado Beach), Los Angeles, San Francisco—5,000 cool ocean miles.

Round Trip—Water and Rail Reduced Summer Rates

From your home town back to home town again. Steamer either way—choice of rail routes across the continent. $375, 1st Cabin—$235 Tourist Cabin. ONE WAY, water—$275, 1st Cabin, $135 Tourist Cabin.

Maiden Voyage of the *S. S. Pennsylvania*
Oct. 19th from New York
Sister ship of the *California* and *Virginia*, and the largest liner ever built under the American flag. All outside rooms, many with bath. Special garage deck for carrying autos uncrated as baggage.

Apply to Panama Dept., No. 1 Broadway, N. Y. our offices elsewhere, or authorized S. S. or R. R. agents.

Panama Pacific Line
INTERNATIONAL MERCANTILE MARINE COMPANY

It's easy to save, this way—

FIND it hard to save? Most folks do—till they try saving something on pay day in an Installment Savings account. Installment accounts earn 5% compounded quarterly, *on daily balances* .... and grow surprisingly fast! For instance, $10 a month grows to $1,000 in 7 years—$20 a month to $2,000—$50 to $5,000. Learn all about this successful savings plan—ask for booklet S-991.

The Franklin Society
for Home-Building & Savings
217 Broadway (at Vesey St.)
NEW YORK

AVOID TRAFFIC
walk to
Business, Restaurants, Theatres from
137 EAST 28 ST.
a new, modern 9 story Building
All daylight—2 room full housekeeping apartments
from $1200
Sept. 1st occupancy
FRASE & ELLMAN Inc.
660 Madison Ave.
Tel. Regent 6600

FOR THE ROOM

Where walls need brilliant paint and an artistic finish, the music shall begin. DECORATIONS by Zuber & Cie. Scenic Papers. DECORATIONS and flowers of many styles are used to form a fascinating pattern of Chinese mirrors or illustrations upon request. Descriptive booklet of artistic decorative effects free.

L. L. Diament & Co. 104-108 Fourth Ave., N. Y.

BABSON PREDICTS 'CRASH' IN STOCKS

Says Wise Investors Will Pay Up Loans and Avoid Margin Trading.

FISHER VIEW IS OPPOSITE

Declares No Big Recession in Market Is Due, Because Inventions Are Adding to Wealth.

Special to The New York Times.

BOSTON, Mass., Sept. 5.—Wise investors will pay up their loans and avoid margin speculation at this time because a "crash" of the stock market is inevitable, Roger Babson, statistician, said today before the sixteenth National Business Conference at Babson Park, Wellesley.

"I repeat what I said at this time last year and the year before," said Mr. Babson; "that sooner or later a crash is coming which will take in the leading stocks and cause a decline of from 60 to 80 points in the Dow-Jones Barometer.

"Fair weather cannot always continue. The economic cycle is in progress today, as it was in the past. The Federal Reserve System has put the banks in a strong position, but it has not changed human nature. More people are borrowing and speculating today than ever in our history. Sooner or later a crash is coming and it may be terrific. Wise are those investors who now get out of debt and reef their sails. This does not mean selling all you have, but it does mean paying up your loans and avoiding margin speculation."

Tells of Declining Stocks.

Mr. Babson said that the present market shows that the forty leading stocks of a year ago, which stood at an average of 100, have maintained their position and have shown gains of approximately 42 per cent, while the number of declining stocks has steadily increased.

"There are today about 1,200 stocks listed on the New York Stock Exchange," the statistician said. "If we subtract from this list the forty leaders, we find that about one-half of the remaining stocks have declined during the past year. This means that a great many people have lost money as well as made money. In fact, 614 stocks listed on the New York Stock Exchange are today selling at less than on Jan. 1.

"A further detailed study of the market shows that the group of advancing stocks is continually becoming narrower and smaller. In other words, while the leaders are continuing to go up, there are fewer and fewer stocks following them. This means that the group of stocks declining is constantly increasing in number and importance."

Fears Stampede to Save Profits.

"What of the future?" he went on. "Sooner or later the stock market boom will collapse like the Florida boom. Some day the time is coming when the market will begin to slide off, sellers will exceed buyers, and paper profits will begin to disappear. Then there will immediately be a stampede to save what paper profits then exist. Investment trusts will first begin to sell. They have so loudly advertised their paper profits that they will be very anxious to cash in on them.

"As soon as word gets abroad that the large American investment trusts are selling, the European houses will begin to sell out their customers who are now buying in the American market. The general public will then follow with a desire to cash in, then margin accounts will be closed out, and then there may be a stampede for selling which will exceed anything that the Stock Exchange has ever witnessed. One thing more to remember: Thus far there has been few deaths among those with very large stock holdings. Before long these men will begin to die and their holdings will be put on the market. This especially applies to public utility stocks."

Mr. Babson advised investors to buy bonds, but was bullish on gas stocks.

Fisher Denies Crash Is Due.

Special to The New York Times.

HARTFORD, Sept. 5. — "Stock prices are not too high and Wall Street will not experience anything in the nature of a 'crash,' in the opinion of Professor Irving Fisher of Yale University, one of the nation's leading economists and students of the market. This statement was made today by Professor Fisher following the statement by Roger Babson that the market sooner or later would experience a crash.

Prefacing his remarks with the statement that "none of us are infallible," Professor Fisher said that "there may be a recession of stock prices, but not anything in the nature of a crash."

"The present high levels of stock prices and corresponding low levels of dividend returns are due largely to two factors," he said. "One is the anticipation of large dividend returns in the immediate future and the other is the reduction of risk to the investor, largely brought about through investment diversification made possible for the investor by the investment trusts.

"We are living in an age of increasing prosperity and consequent increasing earning power of corporations and individuals. This is due in large measure to mass production and inventions such as the world never before has witnessed. The rapidity with which worth-while inventions are brought out is the result of the tremendous research laboratories of our great industrial concerns. Application of these inventions to industry means greatly enhanced earning power. This is a new and tremendously powerful factor in the industrial world and one which never before existed.

Sees Dividend Returns Increasing.

"Dividend returns on stocks are moving higher. This is not due to receding prices for stocks and will not be hastened by any 'anticipated' crash, the possibility of which I fail to see. Dividend returns are increasing due to rapidly increasing earnings.

"The margin of safety between high-grade bonds and common stocks is rapidly being equalized both in actuality and in the popular mind. The future, I am convinced, will see this margin completely removed, with the result that common stocks will be regarded as decidedly safe forms of investment.

MARLAND OPERATED ON.

Oil Man, at Memphis, Reported as in Satisfactory Condition.

MEMPHIS, Tenn., Sept. 5 (AP).—E. W. Marland, millionaire oil operator and former president of the oil company which bears his name, underwent an operation here today for kidney trouble. Doctors reported his condition as satisfactory.

Mr. Marland came to Memphis to have a friend perform the operation.

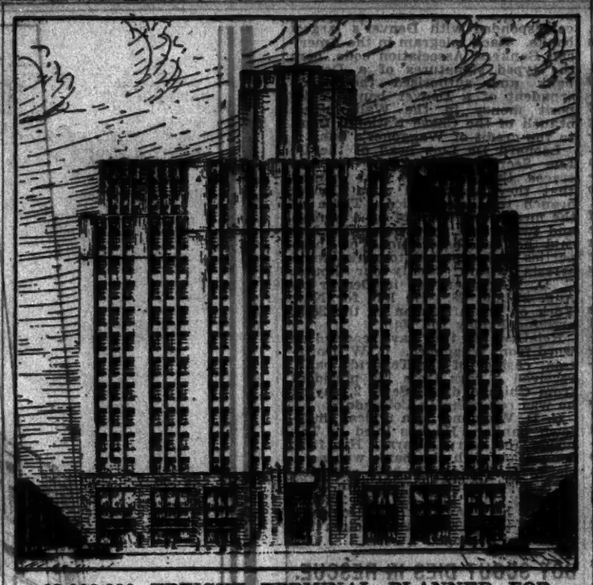

$9,000,000 FREIGHT TERMINAL PLANNED FOR WEST SIDE.

Fourteen-Story Central Depot, to Accommodate Eleven Trunk Railroads, Will Be Ready in Fifteen Months, Port Authority Announces.

11 TRUNK LINES BACK HUGE FREIGHT DEPOT

Continued from Page 1, Column 5.

will pick it up with their own trucks. This procedure will eliminate the delay and expense involved in the present system whereby receivers send their trucks to several different railroad terminals for merchandise. Outbound shipments will be brought to the terminal in trucks owned by the shippers, where it will be sorted and transferred to the railroads by trucks and trailers. It is expected that traffic congestion around the piers will be reduced materially through operation of the terminal, and the lessening of congestion will also extend to the Jersey shore.

The terminal will be paid for by Port Authority bonds authorized by the 1928 Legislature. Its operating costs are expected to be derived from rentals of the upper floors, which are available for light manufacturing and other uses. The terminal was included in the comprehensive plan designed by New York and New Jersey when the Port Authority was created in 1921.

REPUBLICANS ASSURE SELECTION OF HOUSTON

National Committeemen Arriving at Capital Favor Hoover's Choice for New Chairman.

Special to The New York Times.

WASHINGTON, Sept. 5.—As Republican National Committeemen continue to arrive here, it is becoming increasingly apparent that there will be no opposition to the election of Claudius Huston of Tennessee as the chairman of the organization. He was the President's choice, and everybody concerned is ready to confirm it at the committee meeting to be held Monday.

Ralph Williams of Oregon, vice chairman of the committee, who is understood to have declined to become a candidate for the major post, and Mrs. Ellis A. Yost, national committeewoman for West Virginia, were among those who saw the President today.

Roy O. West, Illinois committeeman, who served as Secretary of the Interior during the closing days of the Coolidge Administration, will be a luncheon guest at the White House tomorrow.

All those named are said to be in hearty accord with the administration wish that Mr. Huston shall be named as the successor of Dr. Work.

Present indications are that the committee will remain in session two days, and that its principal business will be the election of Mr. Huston as chairman and Albert F. Dawson, an Iowa banker, as executive secretary. Mr. Dawson has already taken up his headquarters at the offices of the National Committee in the Barr Building in this city.

With the National Committee reorganized as indicated, it will be officered by Hoover men from top to bottom, and, thus reconditioned, it is expected to begin at once on plans for the Congressional campaign next year.

WINS ARCHITECTURAL PRIZE

J. D. Murphy Gets First Place in Beaux Arts Society Competition.

The final judgment in the competition for the twenty-second Paris prize in architecture conducted by the Society of Beaux-Arts Architects was made last night at the Beaux-Arts Institute of Design at 304 East Forty-fourth Street.

First place was won by J. D. Murphy, student in the Massachusetts Institute of Technology. Second place was awarded to I. W. Silverman of Minneapolis and third to F. T. Ahlson of the Georgia Institute of Technology. These were among eight selected in national elimination contests for the final competition.

The designs are for a memorial to the Spirit of the West, typifying the vast development in agriculture, commerce and culture in the past hundred years. The memorial is to be erected in a Middle Western city as a permanent monument.

Fehr Warns of "Ticket Racketeer."

Louis W. Fehr, president of the Newspaper Club of New York, issued a statement last night warning business men that a "ticket racketeer" had assumed his name and was making telephone calls in an endeavor to sell tickets of some sort. Mr. Fehr denied making any of the calls complained of or having any tickets to sell, and turned the matter over to the police.

STOCK PRICES BREAK ON DARK PROPHECY

Continued from Page 1, Column 7.

that too much credit was being diverted to the market, and advanced. They had experienced the raising of the rediscount rate to 6 per cent, and advanced. Wall Street was commencing to believe that the market was shock-proof and that its upward trend could not be interrupted short of a disaster.

The day had opened calmly enough. Traders paid no attention whatever to the extraordinary increase in exchange member borrowings. Stocks gained briskly during the morning, the familiar blue chips coursing along strongly in the lead, with General Motors, United States Steel, Radio, General Electric, Reading, American Telephone and Telegraph, International Telephone and Telegraph and some twenty-five or so other issues of the first class adding points to their open market value.

Change Comes Suddenly.

At noon the situation was little changed, as it was by 1 o'clock. Then a little irregularity developed, but in most cases the advances continued. Shortly before 2 o'clock the tickers started printing the prediction of Roger Babson, to whom Wall Street has not in past years paid any particular attention. The printing machines clattered out his forecast that stocks would collapse as did the Florida real estate boom, and that 60 to 80 points would probably be shorn off the averages. The news release on Mr. Babson's statement had been scattered around Wall Street for several days and many big traders had read it without taking it seriously.

The boldness of the statements, however, the fact that the market was in a stale and unhealthy position, the fact that many investors had placed stops in the market and that it was about due for a shake-out, from any cause whatever which could be used as a peg, all combined to frighten stockholders and speculators alike. Stee] common gave way first, then down came General Electric and General Motors, stalwart leaders. Radio dropped swiftly and when North American, which had been selling at 170, dropped like a plummet to 170 between sales on a transaction of 1,900 shares thrown into the market by a panicky trader, the decline started in earnest.

Despite the sharp break, several large investment trusts were continuing their policy of adding to their holdings in a selected group of issues, it was reported.

The managers of several trusts said after the market's close that they had utilized the opportunity presented by the break to increase their commitments in some of the higher priced issues, as well as in other stocks of whose soundness they were assured. They said they believed that very little of the selling in yesterday's slump could be traced to investment trusts.

A moderate rally which developed in the final ten minutes of trading in such standard issues as General Electric, Westinghouse, Kennecott, Bethlehem Steel, North American and Consolidated Gas was generally ascribed to investment trust buying.

It was pointed out that any attempt of the investment trusts to preserve profits by selling holdings during a sharp decline would result in a far more drastic reaction than occurred yesterday. Some of the larger trusts are known to keep at least a third of their capital in cash or call loans to be utilized in purchasing stocks on declines.

Yesterday's was the widest decline since Aug. 9, the day after the Federal Reserve rediscount rate was raised. The twenty-five industrial stocks used in THE NEW YORK TIMES averages reflected a drop of $10.67, while the rails were off $1.94 and the average of fifty representative stocks, rails and industrials, was down $6.31. The following table, telling the story as measured by the averages, shows yesterday's break, as compared with previous puts:

67 Industrials.	
Sept. 5, 1929	10.67
Dec. 6, 1928	2.30
Dec. 8, 1928	9.49
Feb. 7, 1929	11.66
Mar. 25, 1929	9.54
May 20, 1929	8.53
May 22, 1929	12.60
Aug. 9, 1929	15.49

(Continued.)

Sept. 5, 1929	1.31
Dec. 6, 1928	2.30
Feb. 7, 1929	4.47
Mar. 25, 1929	4.03
May 22, 1929	3.87
Aug. 9, 1929	4.12
Aug. 9, 1929	4.09

There was a moderate rally at the close, due probably to short covering and to belated support which came into the market. Sales for the day aggregated 5,587,330 shares and it was the broadest market on record. A total of 840 separate issues were dealt in, as compared with the previous high record of 838, established on March 26.

The following table shows the widest declines on the New York Stock Exchange:

	High 1929.	Low Yes-terday.	Close Yes-terday.	Net decline
Air Reduction	217	200¼	200¼	20¾
Allied Chem. & Dye	354½	325	328	26½
American Can	184¾	170¼	172	8¾
Am. Tel. & Tel.	309	292	292	5
Bethlehem Steel	149¾	129	130¼	5¼
Byers (A. M.) Co.	139¾	130	136	5¼
Columbian Carbon	220	205	205	10
Cons. Gas	189	171¼	171¼	5¾
Du Pont de Nemours	230¾	214	216¾	8
Eastman Kodak	271¾	205	205	5¾
General Electric	408	365¼	365½	4¾
Greene Cananea	108	98	103	5
Inter. Tel. & Tel.	139¾	130¾	138¼	6¾
Johns Manville	249¾	169¾	196	7
Macy (R. H.) & Co.	255½	237	240	7½
Nat. Dairy	239	223	233	5¾
N. Y. Centra]	256¾	242¾	243½	5¾
North American & d.	188¾	170	172	5¾
Pub Serv of N J.	129¾	118¾	118	7¾
Radio Corp.	114	102¾	102¾	3¾
Rep Iron & Steel	139¾	121¾	122¼	4¾
Sears Roebuck	181	164	164¾	5¼
Stone & Webster	201¼	182	185¾	7¾
Un Aircraft & Trans.	162	137½	137½	4¾
U S Industrial Alcohol	213¾	200¾	200¾	6
U S Steel	261¾	245¾	246	8¾
Westinghouse El. & Mfg.	302¾	280¾	272	7

To Identify *Genuine* Aspirin

THE use of Bayer Aspirin increases every year. It has no ill effects. It is the accepted antidote for pain. It always helps. It never harms. Quick relief when you've a headache, or cold; or are suffering from neuralgia or neuritis. Rheumatic pains yield, too, if you'll only give these tablets a chance. But you want genuine Aspirin so look for the Bayer Cross on every tablet. The box always bears the name Bayer and the word "Genuine" printed in red. Proven directions inside.

Aspirin is the trade mark (Registered in U. S. Pat. Office) of Bayer Manufacture of Monoaceticacidester of Salicylicacid

TRUCK DRIVER WRECKS POLICE OFFICER'S CAR

Attempts to Put Blame on Victim Before Learning His Identity—Gets 40-Day Jail Term.

Special to The New York Times.

HAMMONTON, N. J., Sept. 5.—Ole Olson, 30 years old of Bridgeton, drove a motor truck out of Green Street, a "stop street" into the Shore Road at Tuckerton today, without first stopping his truck as the law requires.

The truck crashed into a new coupe from which emerged a quiet-looking man, dressed in a neat gray suit.

"How do you do," he remarked to Olson.

"How do you do," replied Olson. The latter then glanced at his truck and said, "It didn't hurt my truck at all."

"But, how about my car?" said the quiet-looking man.

"Oh, you hit me, I didn't hit you," replied Olson, glancing at the damaged coupe.

"I happen to be connected with the State police," said the owner of the coupe, "may I look at your license?"

"Oh, I left that home," said Olson.

"How's that?" asked the coupe owner.

"Oh, I never bother taking it with me," said Olson.

"Well, let's go up and see the judge," said the quiet looking man. At the office of Justice of the Peace Seaman in Tuckerton the quiet-looking man introduced himself as Captain William J. Carter, commander of Troop A New Jersey State police, the man whose pistol-shooting record is within one point of the world's record.

Olson was found guilty of reckless driving and of not having a driver's license in his possession. He was fined $10 in each charge and went to jail for forty days in default of payment. His driver's license was also ordered revoked.

SLAIN IN PHILADELPHIA.

Irving Stein of Brooklyn Shot Down in Street by Gunman.

Special to The New York Times.

PHILADELPHIA, Sept. 5.—Irving Stein, said by police to be of Brooklyn, was shot and killed early tonight by a Philadelphia gunman.

Stein was leaving a house in Franklin Street when a coupé with three men passengers drove up. One of the men jumped from the automobile and ran to the steps of the house where Stein was standing and started an angry conversation with him. After a brief exchange, the man on the sidewalk drew a revolver and fired four shots at Stein. All four bullets took effect and the wounded man fell to the sidewalk.

Rubin Myers, 11, of 3,414 Douglas Street, was the only witness the police could find. At the Rogues' Gallery in City Hall he pointed out the picture of a gunman, well known to the police, as the man who had shot Stein.

EX-CONVICT OUT FOR MAYOR

Ending Rum Plot Term, Isbister Seeks Chelsea (Mass.) Vindication.

Special to The New York Times.

BOSTON, Mass., Sept. 5.—Edward Isbister, deposed Chelsea police sergeant and one of the four convicted in a liquor conspiracy who served an eighteen months' sentence at the Federal penitentiary at Atlanta, is a candidate for Mayor of Chelsea on a "vindication" platform.

He will oppose Mayor Lawrence F. Quigley, one of the group indicted with Isbister.

Mr. Quigley, who was not convicted, was re-elected Mayor three years ago in a vindication campaign.

DEFER FIGHT TO GET ELEVATED DIVIDENDS

Minority Stockholders to Wait Till Monday, When I. R. T. Is to File Answer in Suit.

Efforts of the minority stockholders of the Manhattan Railway Company to compel the Interborough Rapid Transit Company to pay the 5 per cent dividends on Manhattan stock, alleged to be in default since January, 1926, were postponed yesterday until next Monday, it was announced by the executive committee of the Manhattan Protective Committee, following a meeting at the office of Nathan L. Amster at 26 Broad Street.

The Interborough has asked for additional time in which to prepare its answer to the complaint in a suit filed by stockholders. Mr. Amster announced that the request of the Interborough had been granted, and that the answer was not expected until Monday.

Under the reorganization agreement in 1922, Manhattan stockholders agreed almost unanimously to accept a 5 per cent dividend instead of a 7 per cent return. The I. R. T., under this agreement, was to pay 3 per cent the first year, 4 per cent the next and 5 per cent thereafter. Payments were discontinued in 1925 on the I. R. T.'s contention that under the agreement dividends were not to be paid unless justified by earnings.

"This suit," said Mr. Amster yesterday, "affects every owner of stock in the Manhattan elevated of New York. About 2,000 people hold less than 100 shares each, and over 1,100 of these are small investors owning less than fifteen shares each. As a precedent it is of importance to every stockholder in any of the corporations that have become, at various times, subsidiaries of the Interborough.

"There remain unpaid seven quarterly dividends. These amount to a total of $4,889,367.50 upon the outstanding and assenting stock of those who entered into this modified guarantee with the Interborough.

"Now then, the guarantee contract provided that the Interborough was to pay these guaranteed dividends out of its net earnings. And it has the net earnings sufficient to pay the whole of the guaranteed dividends, and there is no reason in logic, or fair play—and I believe also in law—why they should not be paid."

NEWBURGH MAN NAMED CENSUS SUPERVISOR

J. B. Montgomery Is First New York State Appointee—Other Selections Announced.

Special to The New York Times.

WASHINGTON, Sept. 5.—James B. Montgomery of Newburgh is the first New York State appointee as a supervisor for the decennial census. He will direct the taking of the census in Dutchess, Orange and Putnam Counties, with headquarters at Newburgh.

The Department of Commerce also announced today the appointment of thirty other census enumerators, among whom were:

Illinois—Mrs. Harriet M. Hallam, Bloomington; Frank J. Goepodaric, Joliet.
New Hampshire—Charles T. Patten, Nashua.
New Jersey—S. Dan Koppenfeld, Kearny.
Ohio—Thomas F. Hixon, Springfield; Edwin D. Shively, Cambridge.
Pennsylvania—Holden T. Chester, Shamokin; Orville Brown, Newcastle; Charles F. Copeman, Greensburg.
Virginia—Warren Fourqulean, Lynchburg.

G. F. BAKER GIVES $100,000.

Contributes to Building Fund of the Albany Law School.

ALBANY, N. Y., Sept. 5 (AP).—Announcement that George F. Baker, the New York financier, has contributed $100,000 to the building fund of the Albany Law School was made here today. Mr. Baker has made many gifts to educational institutions and founded the Harvard School of Business Administration.

The Albany Law School numbers among its graduates William McKinley and Alton B. Parker. The school will open this Fall in its new building.

Bloomingdale's
Store Hours: 9 A. M. 5:30 P. M. Wednesday 9 A. M.
59th TO 60th ST.—LEXINGTON TO THIRD AVE.—N. Y. C.

"Dahlia"—Patou's Royal Purple For Madame's Princess Frock

$49.95

"Dahlia"... the rich, new, warm shade Patou created for just such "made-to-order" looking frocks as this one.

Here the new high waist is so cleverly indicated by tiny tucks... the fitted silhouette so flatteringly softened by the slim flare of the skirt... the lovely ripple of the new jabot... that every woman can "go" Princess confidently.

SIZES 38 TO 46

Better Dresses—Second Floor

Hotel SEVILLIA
117 West 58th St.
A Smart and Exclusive Location
CIRCLE 5590

2-3-4 Large Light Rooms
with every modern appointment
High Ceilings—Spacious Closets
Circulating Ice Water
Furnished and unfurnished apartments at the following exceptional Low Rates:
2 Rooms and Bath $150 per month up
3 Rooms and Bath $175 per month up
Unexcelled Cuisine
Complete Hotel Service

NEW YORK, HERE IT COMES!

A new shave —a double-action shave

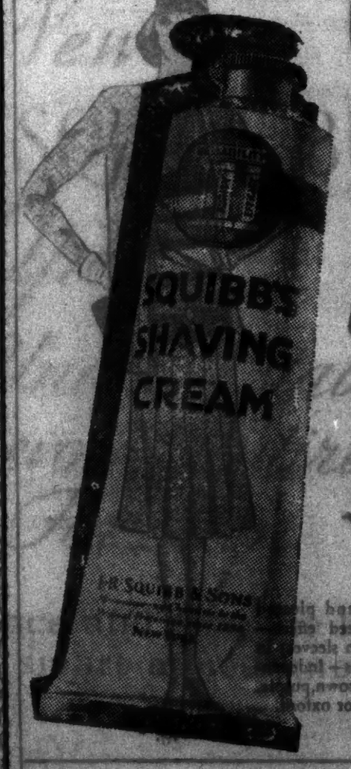

A NEW shaving ingredient has been perfected by the Squibb Laboratories. *Now*, a shave with Squibb's teaches you what shaving *can really be*. Squibb's is different—comfortable above any comfort you've ever known.

For this new ingredient has *two* actions. It's a unique skin balm—it protects your face with a shielding coat of softness—arms it against the razor's threats and nicks. And at the same time, it restores the *vital oils* essential to the skin.

What makes your skin supple and healthy? These protective oils which Nature supplies. Why is your face often parched and sensitive after shaving? Because the direct action of all soaps is to remove these oils—to rob your face of its natural suppleness and comfort.

But Squibb's Shaving Cream restores these necessary oils. This new ingredient actually leaves your face just as supple and healthy as Nature herself.

Try the all-day-long freshness of a Squibb shave. Try the new comfort it gives you. A large tube costs only 40c.

© 1929 by E. R. Squibb & Sons

SQUIBB'S
SHAVING CREAM

P.R. PYNE WILL GIVES PRINCETON $100,000

Natural History Museum and Zoological Society Get Bequests of $25,000.

STICHLER GIFT TO HOSPITAL

New York Woman Left $100,000 to Society for Ruptured and Crippled —Davis Testament Filed.

Special to The New York Times.

SOMERVILLE, N. J., Sept. 5.—Princeton University gets $100,000 by the will of Percy Rivington Pyne of Bernardsville, which was admitted to probate here this afternoon. Mr. Pyne, a multi-millionaire, made public and personal bequests as follows:

$25,000.
New York Orthopedic Dispensary and Hospital.
New York Association for Improving the Condition of the Poor.
American Museum of Natural History.
New York Zoological Society.
Grover C. Walsh.
$10,000.
St. Bernard's Church, Bernardsville.
St. Bernard's School, Gladstone.
Robert Eardley.
John Nelson.
Margaret Nelson.
John J. Flynn.
$5,000.
Thor Arntz.
John Ramsay.
Arthur T. Pendleton.
$3,000.
Walter Creado.
Raymond Murray.

The will further directs that any one employed by Mr. Pyne in his house or on his estate for more than ten years shall receive $1,000.

All personal effects and personal property, except moneys, leases, bonds, mortgages and other securities, including the residence at Park Avenue and Sixty-eighth Street, New York, and all lands owned by Mr. Pyne in Bernardsville, are left to his widow, Mrs. Maud Howland Pyne. The remainder of the estate is left in the hands of the trustees to be divided into two equal parts. One part goes to Mrs. Pyne and the other is divided equally among the children, Grafton Howland Pyne, Herbert Rivington Pyne, Mrs. Mary Pyne Filley and Percy R. Pyne Jr., who are named executors and trustees.

Stichler Will Names Hospital.

The New York Society for the Relief of the Ruptured and Crippled, 321 East Forty-second Street, will receive about $100,000 from the estate of Miss Caroline Stichler under her will, entered yesterday for probate. Other bequests include $25,000 each to All Angels Church, 251 West Eightieth Street, and to Herman S. Crossman, 30 West Forty-fourth Street. The latter legacy was made "because he was under my personal care and nurture during the period of his childhood and the attachment between us then formed has always remain unchanged."

Miss Stichler, who died on May 11 at her home, the Hotel Bretton Hall, left $15,000 and personal effects to her niece, Anna Miesenbergar, 675 Evergreen Avenue, Brooklyn, and $10,000 each to another niece, a sister and a grandnephew. Six other relatives and friends get smaller amounts.

H. B. Davis Estate to Family.

Harry B. Davis, retired business man of 919 West Eighty-fifth Street, who committed suicide on Aug. 28 by jumping from the bathroom window of an apartment house at 250 West Ninety-fourth Street, bequeathed most of his estate of undetermined value to his widow and three children, it was learned yesterday when his will was filed in Surrogate's Court. The widow, Mrs. Sarah Davis, receives $10,000 and a life annuity of $7,800, the principal passing to the children upon her death.

The children, Mrs. Lucille D. Loew and Harry Davis Jr., both of the Eighty-fifth Street address, and Mrs. Mildred M. Moses of the Ninety-fourth Street address, receive the income of the three trust funds until they become 40 years old, when they inherit the principal.

Three brothers and a sister get $5,000 each and smaller sums go to three nieces, a sister-in-law and two friends.

A. H. JONES LEFT $647,376.

Merchant's Estate, Except $22,000, Bequeathed to Relatives.

Albert H. Jones, retired partner in the wholesale grocery house of Francis H. Leggett & Co., who died July 24, 1929, left a gross estate of $677,974 and a net of $647,376, it was shown yesterday in an appraisal filed by the State Tax Commission. All except $22,000 of the estate went to relatives. In his will Mr. Jones left $5,000 each to the Children's Aid Society, St. John's Guild, New York Association for Improving the Condition of the Poor and the Charity Organization Society. A chauffeur and a servant received $1,000 each.

The widow, Elisabeth R. Jones, 1,035 Park Avenue, received $2,977 outright and $305,905 in trust for life. Two sisters, two nephews and a friend got life estates in $54,679, and a brother, Luther Jones, a life estate in $35,595.

Mr. and Mrs. Richard C. Bondy of Golden's Bridge, N. Y., share equally in the net estate of $421,384 left by their son, Charles Gross Bondy, according to an appraisal filed yesterday. The son, who was 23 years old when he died in Holland last March 17, made no will. The appraisal showed that he owed his father $55,000 and his mother $121,119. The bulk of the estate was in stocks and bonds. Its gross value is $632,404.

KILL TREASURE SEEKER.

Mexican Townsmen Force Others to Flee From Old Church.

MEXICO CITY, Sept. 5 (AP).—An Excelsior dispatch from Tepoxcolulu, Oaxaca, today said that enraged inhabitants of that place had killed one treasure hunter and forced three others to flee when they began excavations inside an abandoned church for gold said to have been left there hundreds of years ago by Spanish priests.

When the treasure hunters arrived in the town and started excavating, the townsmen, feeling the ruins constituted a sacrilege, refused to sell them food. Later food was brought them on a mule, the townsmen using the occasion to attack them.

Astor Yacht Raised After Sinking.

The yacht Isolde, leased by Vincent Astor, which sank Tuesday night off City Island, was raised yesterday afternoon by the Merritt, Chapman & Scott derrick Century. The vessel is being taken to the Nevin shipbuilding yard at City Island, where it will be overhauled.

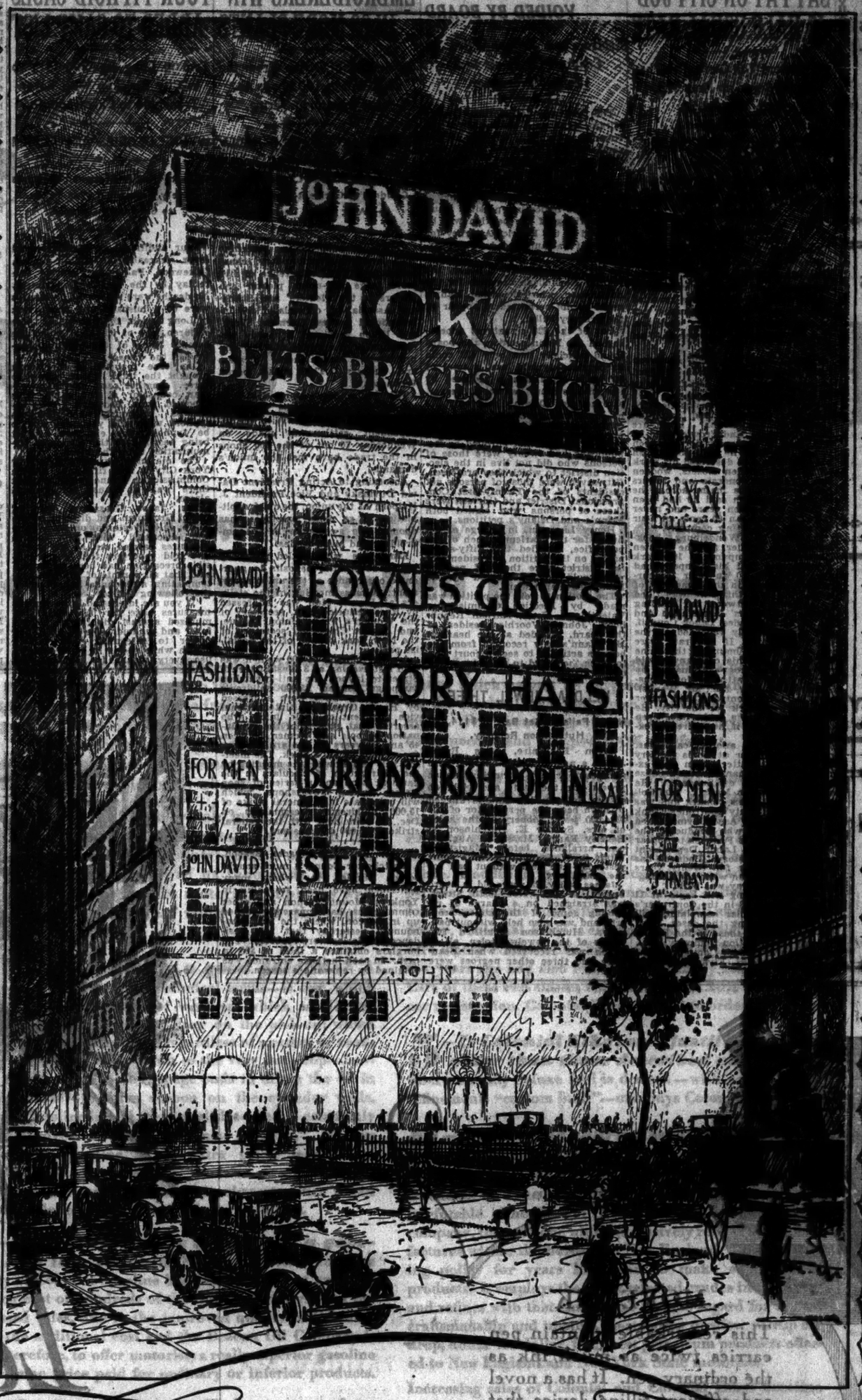

The New

JOHN DAVID GREELEY SQUARE BUILDING

Now Open

The Most Artistic And Unique Establishment In The World Devoted Entirely To Fashions For Men

We request the favor of your attendance and also the honor of a visit from every woman interested in the smart appearance of any man

The difference is this: no other cereal food has the particular flavor, no other cereal food has the precise health qualities of

HEINZ Rice Flakes

Sky Maisonettes
2 Small Penthouse Apts.
Real Kitchens
Seventeenth Floor
Elevator Running
Occupancy,
your Convenience
PARK AVENUE SERVICE
240 East 79th St.

3 or 4 Rooms
You will Adore
In a Sixteen Story Building
Permanent
Light Protection
Wonderful
Ten-Mile Views
Bath with Every
Bedroom
Most Reasonable
Rentals
Immediate Occupancy
For Full Particulars
166 East 96th St.
PEASE & ELLIMAN, Agents

A Complete
Assortment of
the Famous
Chilton Pens
Sold at
PARKER & BATTERSBY
146 West 42nd Street, New York

A COMPLETE
SELECTION
OF
CHILTON PENS
HOFFRITZ & BOSCHEN
1292 B'way, Near 34th St.
McALPIN HOTEL

SAY PAY ON CITY JOB IS HALF USUAL RATE

Carpenters Tell Controller They Got 80 Cents an Hour When Rate Was $1.50.

PREVAILING WAGE ARGUED

At Next Hearing, on Sept. 13 in Berry's Office, Complaints Will Be Heard.

Testimony yesterday at a hearing before Controller Berry on charges that the city did not pay the prevailing rate of wages to carpenters employed by its contractors revealed that the rate in certain cases was 80 cents an hour for city work and that the prevailing rate was $1.50 an hour.

John Crowley and Andy Anderson testified that they had been employed as carpenters for 80 cents an hour by the Lyons-Slattery Company, Inc., engaged in subway construction for the city at Poe Park and the Grand Concourse, the Bronx. Both are union members, and Crowley said he had been a carpenter for eighteen years. He said he had to furnish his own tools and described his work as building wooden closets, wooden forms to hold concrete and towers used to carry gas mains across the streets. Anderson said he had been a carpenter for ten years and never received more than 80 cents an hour from the contracting company.

Frederick C. Wendelburg, bookkeeper and cashier for the Masten Construction Company of 103 Park Avenue, said that his company had always paid $1.50 an hour for carpenters engaged in the same sort of work. He said this rate was fixed by agreement between the Building Trades Employers' Association and the Building Trades Labor Council, and was generally regarded as the prevailing rate. If the rate were raised to $2 an hour by the same bodies, he said, his company would pay it. Under cross-examination by John F. Collins, attorney for Lyons-Slattery Company, Inc., Mr. Wendelburg said his company had never done subway work for the city. He said the company's books were open to the Controller if he desired to examine them.

Peter Podneek, another carpenter, pointed his finger at Louis Slattery of the Lyons-Slattery firm and exclaimed: "That man fired me because I wouldn't work on Sunday!" He was discharged on May 11. Mr. Collins objected to his remark and was sustained by Deputy Controller Frank J. Prial. Former Assemblyman Fred J. Hackenburg, who conducted the examinations, told Podneek to appear before the State Labor Department today to tell his story. Podneek has been a carpenter for twenty years and was a foreman when the Lexington Avenue subway was built.

The next hearing will begin at 11 A. M. on Sept. 13 in the Controller's office, when similar complaints will be heard. Among the cases listed for that day are those of the Rosoff Subway Construction Company, Inc., the Mason & Hanger Company, Inc., and the George H. Flynn Company, Inc.

MANN DESIGNATION VOIDED BY BOARD

Evidence on Petition Filed by Congress Candidate to Be Sent to Prosecutor.

The petition designating George Hiram Mann as a candidate for the Republican nomination for Representative in Congress from the Twenty-first Assembly District, Washington Heights, was declared void yesterday by the Board of Elections following a special hearing.

Evidence indicating possible fraud in the filing of the petition will be referred to the District Attorney for action, it was announced. The hearing was held following a complaint by Hubert J. Delany, a negro, the regular Republican designee for the nomination, who asked that Mann's name be not permitted to appear on the primary ballot.

Out of the 828 signatures appearing on the Mann petition, the board found officially that only 492 could be considered valid, and a total of 500 valid signatures is required by law on a petition. Samuel A. Berger, attorney for Delany, held only 378 of the signatures were valid. He contended that 360 names were duplications, that seventy-eight were those of persons not enrolled as Republicans and twenty were those of persons who did not live in the election district to which they professed, fifty-seven were those of persons not residents of the Twenty-first Congressional District and thirteen were those of persons who signed both Mann's and Delany's petitions.

Henry Lippman, in charge of delivery for the Harlem branch of the postoffice, testified that fifty-seven names on the petition as residents of the district were those of persons who could not be located by the Postoffice Department.

The motion to void the petition was made by Election Commissioner Valentine J. Hann, Harlem Republican. John R. Voorhis, president of the board, presided at the hearing. Mr. Mann's only recourse from the board's action is to seek a court writ to force the board to place his name on the ballot.

HELD AS JEWEL THIEF.

Negro Fails to Get Bail in $114,000 Hutchinson Robbery.

Byron Beaucaire, alias Byron Jones, a negro, who is charged with felonious assault, bringing stolen jewels into the State and violation of the Sullivan law and is alleged to have been the perpetrator of the $114,000 jewel robbery at the home of Mrs. Sydney E. Hutchinson at Beverly Farms, Mass., on Aug. 10, was arraigned before Magistrate Vitale in Washington Heights court yesterday and held without bail for the grand jury.

James Salley, 25 years old, a negro barber, of 109 West 139th Street, was arraigned on a charge of receiving some of the stolen property and was also held without bail.

Mrs. Hutchinson identified two pieces of the jewelry stolen, all of which was recovered when Beaucaire and three other negroes were arrested.

EMBROIDERERS WIN IN 22 MORE PLANTS

Quick End of Strike Predicted as 70 Out of 100 Shops Accept the Union Terms.

DRESSMAKERS HOLD RALLY

800 Women Meet to Launch War on Children's Garment Sweatshops —Will Strike Dec. 31.

Following settlements yesterday with twenty-two embroidery manufacturers and the adherence of five more large non-union pleater employers to the Pleaters' and Stitchers' Association, officials of the International Ladies' Garment Workers' Union predicted a speedy termination of the strike of 7,000 embroiderers, hemstitchers, pleaters and tuckers. The strike began Wednesday.

The embroidery employers who signed the union terms yesterday employ 700 operatives. With the independent settlements made on Wednesday 70 out of the 100 shops in the trade have met the union's demands.

According to Acting President David Duvinsky and Vice President J. Halpern of the union, the quick capitulation of so many employers has doomed the sweatshop in the embroidery and allied trades.

Employers who settled yesterday posted substantial deposits to guarantee observance of the union agreement. A mass meeting of the strikers at Bryant Hall was addressed by Rose Schneiderman, secretary of the Women's Trade Union League, and August Claessens, secretary of the New York branch of the Socialist party.

A mass meeting of 800 women was held last evening at 3 West Sixteenth Street to launch the anti-sweatshop campaign among 15,000 children's dressmakers. They were addressed by Harry Greenberg, international vice president of their union, who asserted that girls from the continuation schools and women between 45 and 60 years of age are working for as little as $12 a week. The meeting will be followed this morning by the distribution of circulars in the garment zone and a series of shop strikes among sweatshops, which will culminate in a general strike of 15,000 children's dressmakers on Dec. 31, coincident with the general strike of 45,000 dressmakers.

"Screen Burglar" Invades Beacon.

Westchester County's much-sought screen burglar, for whom many policemen have been searching in Yonkers, Mount Vernon and other communities, has apparently turned up in Beacon, where the police announced yesterday that five residence burglaries were reported. The burglars obtained a total of $95 in cash. In each instance entrance was obtained by removing a screen.

FOUR TYPHOID CASES ADDED TO CAMP LIST

Two in Long Beach and Two in City Stricken With Fever Traceable to Lakewood, Pa.

WYNNE DECRIES ANY ALARM

Wife of Rabbi Grossman Declares Every Precaution Was Taken to Safeguard Children.

Four additional cases of typhoid fever traceable to Camp Tabor, Lakewood, Pa., were reported yesterday by the Health Department. No deaths were reported. Two cases were of a husband and wife living in Long Beach, the parents of three children, one of whom attended the camp. None of the children contracted the disease.

One case reported in the Bronx brought the total in one family to three. Another case, that of a woman counselor at the camp, was reported from Brooklyn. Two instances previously reported as typhoid were said yesterday not to be typhoid, the erroneous report being ascribed to the effects of immunization upon the blood.

The total of cases reported in New York City is now fifty-one. Health Commissioner Wynne reiterated that there was no cause for general alarm.

Mrs. Jacob Grossman, wife of Rabbi Grossman and director of the camp, called yesterday on Dr. Wynne and discussed with him health measures carried out at the camp. She told reporters that every possible precaution had been taken and said that all parents of children contemplating attendance had received the following notice:

"If you are interested in preventive measures have her [the child] immunized against diphtheria, scarlet fever and typhoid. We do all in our power to safeguard your child's health while she is in camp and we use every means for keeping our children well. But we cannot guard ourselves against infection which may come in by way of outside sources. It is wise, therefore, and almost necessary, for parents to take necessary precautions. If your child has been suffering from any contagious disease within one month of the opening of camp, we would ask you to procure a doctor's certificate to assure us of her complete recovery."

She said that extreme precautions had always been taken in connection with food. Dr. Wynne said that he had not yet received word from Pennsylvania health authorities as to whether the cook of the camp, said to have had typhoid, was a "carrier" of the disease.

"We do not want to pick on the cook," he said, "but we want to pin this down to the responsible party in order to jut as quick an end to it as possible."

EDISON GAINS STEADILY.

Son Says Inventor Is Improved Despite Heat Wave.

Special to The New York Times.

WEST ORANGE, N. J., Sept. 5.—Although feeling effects of the current heat wave, Thomas A. Edison continued to hold his own in his fight to regain his strength after a recent attack of pneumonia, according to an announcement by his son, Charles Edison, this morning.

The bulletin follows:

"During the past twenty-four hours Mr. Edison has been resting quietly. The oppressive weather seems to have slightly retarded his improvement. His condition, however, is as good as could be expected in view of the grave illness he has so recently experienced."

City Passports to Canada Popular.

New Yorkers flocking into Canada during July and August paid New York City $1,587.50 for certificates showing that they were residents of the city, according to figures made public yesterday by Chief Clerk S. Howard Cohen of the Board of Elections. These so-called "city passports" are accepted at the border as proof that the holder is an American citizen. The number issued this year is five times as great as that of last year. Mr. Cohen said that many New Yorkers, stranded in Canada without proper identification, have requested the certificates by mail or wire and the Board of Elections supplied them for a 50-cent fee.

You get the
FULL AMOUNT
of your loan
No advance deductions
School Needs for the Children
If they need new clothes, new shoes, books or other school equipment—remember you get the full amount of the loan from Gotham.
We loan $50 to $5000, for worthy purposes, on the basis of character and earning power.
Repayments in easy installments over a period of one year.
You get the full amount of your loan
Office hours 9 to 5 Sat. 9 to 1
We pay 5% on Investment Certificates
Gotham Loan Company
INDUSTRIAL BANKING
Under Supervision of the New York State Department of Banking
206 Broadway • at Fulton Street • New York City

Let's turn on the BEACON LIGHT

...and ask (and answer) a few questions that concern gasolines and so-called premium fuels

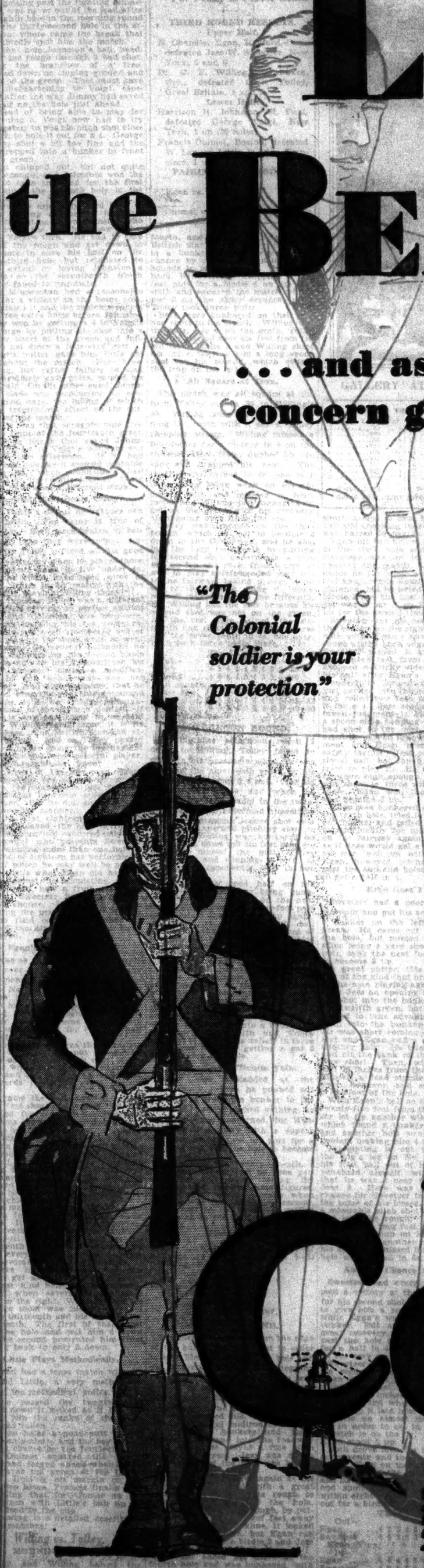

Almost everyday a new gasoline—or a new variation of an old gasoline—is offered to the motoring public. Claims and counter-claims are frequently and rashly indulged in. Little or no attempt is made to tell the "whys and wherefores" of alleged excellence. Proofs of actual performance—laboratory tests and road tests alike—are conspicuously absent.

In view of the confusion which must exist in the minds of thousands of motorists, the Beacon Oil Company conceives it as a duty—and a service—to clarify the minds, not only of its thousands of loyal customers but of the entire motoring public as well and to set forth the real truth about the entire motor fuel situation.

1—*Basically what is a good gasoline?* A good gasoline—in non-technical terms—is one which fires instantly, regardless of weather; which accelerates swiftly—no lagging, no *drag-drag* on the pick-up; which gives a maximum of mileage regardless of weather or road; which consumes cleanly down to the very last drop—leaving a minimum of loose seepage ends to dilute the oil in the crankcase—to form carbon on the cylinder walls. Colonial Gasoline has all these qualities—and is constantly being improved. It is always "a new gasoline." It is an extra-refined gasoline at no extra price, made from specially-selected crudes with no taint or admixture of (borderland) elements or kerosene characteristics found so frequently in ordinary and inferior gasolines.

2—*Does it cost more to produce a gasoline like Colonial?* Yes, it does. The extra quality of Colonial Gasoline has been secured at an extra refining cost of hundreds of thousands of dollars. But the increased sales, due to the improved quality of Colonial, offset the additional cost and the Beacon Oil Company is able, therefore, to offer motorists a really superior gasoline at the same price paid for ordinary or inferior products.

3—*Are any of the so-called non-premium gasolines equal in quality and performance to so-called premium gasolines?* Colonial is the exception. For at least 80% of the cars in use today, Colonial Gasoline will produce a performance record which cannot be surpassed by any other gasoline on the market, including those which are sold at a premium. For about 20% of cars Colonial Ethyl is imperatively needed and will give 100% satisfaction.

4—*Why is Colonial Ethyl peculiarly adapted to at least 20% of cars in use today and why is it superior to other so-called premium gasolines?* Colonial Ethyl has as its base Colonial Gasoline with all its virtues as described above. In addition, it contains tetra-ethyl lead which has the peculiar virtue of eliminating knocks and delivering therefore a continuous maximum flow of smooth and irresistible power. Colonial Ethyl is compounded especially for those cars whose compression ratios are higher than those of a few years ago and also for those cars badly carbon-caked. Cars of these two classes constitute about 20% of the total car registration. Colonial Ethyl is built-to-order for them.

5—*Is Colonial Ethyl ever justified in cars other than those described above?* Yes, where a really deluxe fuel is desired—with certain extra refinements "custom built"—one buys Colonial Ethyl.

6—*What is the guarantee to the motorists of Colonial quality, whether found in Colonial, Colonial Ethyl or the various brands of Beacon Oils?* The answer is simple and irrefutable. The Beacon Oil Company is a New England company, the only one which exclusively refines and manufactures within the borders of New England. Its undeviating policy for years has been to make super-quality products. It employs the finest selected crudes in the world and refines with that traditional Yankee regard for honest craftsmanship and in-built, up-standing quality. "Drop for drop, dollar for dollar, the finest petroleum products offered to New England and New York State motorists."

Increasing sales of Colonial and Colonial Ethyl Gasoline are the surest testimony that the faith of thousands of satisfied motorists has not been misplaced—nor will it be.

Beacon Oil Co., Inc., Refinery and Offices, Boston, Massachusetts, New York City offices, Graybar Building.

"Make any test you want, Colonial quality will stand the light"

Colonial Gas

The same integrity that characterizes Colonial fuels also characterizes Colonial service everywhere. Courtesy is more than a name and every customer is treated on the basis of being a friend and a constant friend, deserving the best. We are continually seeking to improve the features and general high level of our service. We gladly welcome from anybody comments or criticisms designed to make for even better service at Colonial stations.

ARGENTINA PLEASED AT PLAN FOR BOLIVIA

Shippers Would Gain by Award of Atlantic Outlet Port of Bahia Negra to Her.

CHACO TERMS ARE OFFERED

Mediation Board on Paraguayan-Bolivian Dispute Asks Countries to Submit to Arbitration.

Special Cable to THE NEW YORK TIMES.

BUENOS AIRES, Sept. 5.—Argentine public opinion is highly pleased over news reaching here that the mediation commission at Washington is contemplating a territory arrangement between Bolivia and Paraguay which would give Bolivia an outlet to the Atlantic via the Paraguay River port at Bahia Negra.

Paraguay depends on the same river as an outlet for its exports and as an inlet for its imports, and therefore is at the mercy of Argentine brokers and shippers here. The international railroad from Buenos Aires to La Paz has not greatly increased Bolivian commerce through Buenos Aires because the freight rates are prohibitive, but Bolivian commerce passing through Bahia Negra would move in Argentine bottoms, which monopolize Paraguay River traffic.

If Bolivia eventually did get the port on the Paraguay River, its first move undoubtedly would be to seek a loan from the United States to construct a railroad or automobile road across hundreds of miles of wilderness to reach the port, since the so-called road now existing is little more than a bridle path, unusable several months of the year.

WASHINGTON, Sept. 5 (AP).—A formula setting forth a basis for arbitration of the differences between Paraguay and Bolivia over the Chaco Doreal area has been agreed upon by a commission of conciliation and the two South American republics have been asked to submit their dispute for peaceful adjustment.

By the terms of the formula, which the governments at Ascuncion and La Paz are now considering, Paraguay would get unquestioned title to that part of the Chaco Doreal lying south of Rio Verde, which was awarded to her by President Hayes, and Bolivia would get an outlet to the Atlantic Ocean down the Paraguay River.

All other territorial points over which the two countries are in disagreement would be settled by an arbitration board made up of two judges from each of the nations concerned and a neutral judge chosen by agreement. The formula provides that in case a fifth judge could not be agreed upon, each nation would choose one neutral judge from The Hague, making an arbitral court of six.

MUSSOLINI'S NEW BABY STIRS OFFICIAL ITALY

Finance Minister Signs Birth Record as Delegations Transfer Work to Forli.

FORLI, Italy, Sept. 5 (AP).—Anna Maria Mussolini, latest addition to the family of the Duce and sublimely unconscious of breaking precedents and rules, was duly enrolled today as a citizeness of Italy, her birth certificate bearing the signatures of both the Premier and Finance Minister Mosconi.

Imposing delegations of functionaries, headed by Fascist Grand Officer Guido Farello, Prefectorial Commissary for the Forli commune, repaired to Premier Mussolini's villa, Carpena, to receive the official paper from the proud father.

The Duce pressed Signor Mosconi into service as a witness, interrupting the Finance Minister's report on the weighty deliberations at The Hague reparations conference.

Anna Maria's advent into the world caused the permanent grain committee to transfer its sessions from Rome to Forli, obliging two Ministers, two Senators, two Deputies and the Director General of Agriculture to wait upon her father's pleasure at his villa.

The youngest Mussolini will be christened before Sunday, probably by the Bishop of Forli.

ALLEGED ATTACKERS OF EATON ARRAIGNED

American Professor Still Too Weak to Face Supposed Assailants in London.

Wireless to THE NEW YORK TIMES.

LONDON, Sept. 5.—Philip Eaton, American Professor of Chemistry at St. Mark's School, Southboro, Mass., was still too ill to appear at the police court here today when Roland Bateman, a former guardsman, and James Moore, a soldier, were arraigned on charges in connection with an attack in Professor Eaton's flat on Half Moon Street, off Piccadilly Circus, Aug. 12.

Bateman is now charged with robbery and violence, and Moore, a deserter from the Irish Guards, with being an accessory after the fact. Why the police were so quickly on Bateman's trail after the attack in which Professor Eaton was left unconscious for many hours, was revealed by a detective today. Early on the evening of the attack, a London girl, Miss Edith Howsan, according to the police, had seen Bateman at a Hyde Park coffee stall. Bateman had said: "I am broke and am going to look for some money somewhere." Later that same night she saw him wearing new clothes, carrying a suitcase and waving pound notes about.

According to the police, Joseph McCann, an Irish Guardsman would testify that the day following the attack he met Bateman, who told him he had "been to Mugs' flat, knocked him down and taken his clothes and money."

Both Bateman and Moore were remanded in custody.

Convicted of Stealing Hold-Up Car.

PHILADELPHIA, Sept. 5 (AP).—Joseph (Fancy Joe) Crane of Philadelphia, held as a suspect in the pay-roll hold-up and murder of a bank messenger at Bradley Beach, N. J., on Aug. 2, was convicted today of the theft in this city of the automobile which the robbers used. Sentence was deferred. The car belonged to Dr. Norman L. Jameson of Marion, Pa.

Ouimet, Egan, Johnston, Willing Reach Semi-Finals in National Amateur Golf

By WILLIAM D. RICHARDSON.

Continued from Page 1, Column 2.

ed in getting past the fighting Minnesotan, was never out of the lead after the eighth hole in the morning round until the thirty-second hole in the afternoon, where came the break that undoubtedly cost him the match.

On that hole Johnston's ball, headed for the rough through a bad shot, struck the branches of a tree, dropped down on sloping ground and rolled on the green. That must have been disheartening to Voigt, especially after the way Jimmy had saved his half on the hole just ahead.

Instead of being able to play for a winning 5, Voigt now had to try desperately to put his pitch shot close enough to hole it out for a 4. George cut his shot a bit too fine and the ball dropped into a bunker in front of the green.

Voigt chipped out, but not quite close enough, and Johnston won the hole to take the lead for the first time since the seventh hole in the morning.

It was an especially hard blow to Voigt, coming at such a juncture. Until then it had been Johnston who was doing the fighting; now it became Voigt's turn. He had to chip out of the rough and get down in one putt to save his half on the thirty-third hole, but retaliated to some extent by laying Johnston a stymie on the seventeenth which Jimmy failed to negotiate.

The Minnesotan had a reasonable putt for a victory on the home hole, but missed it and the match went on for three extra holes before Johnston finally won by getting a 4 to Voigt's 5. George by putting his shot into a bunker short of the green and failing to get down a four-yard putt.

Voigt's putter gave him little aid throughout the match. Not three-putting, but rather failure to sink comparatively easy putts, caused his downfall. On the other hand, Johnston's blade was responsible for several good ones, the holing of which had a tremendous effect on the outcome of the match.

But it was that scraggly pine tree to the right of the fourteenth green at Pebble Beach that saved Johnston, for on it Voigt's epitaph was written this afternoon. If he had won that hole, as it seemed probable he would, when Johnston's ball started on its erratic journey, there might have been a different story.

Superior Golf Beats Tolley.

For Tolley's defeat no excuses can be offered. The same is true of Sweetser. Both were beaten by better men than they were today. Apparently Tolley utilized all his good shots yesterday when he played those twenty-four holes in five under 4s. How he could have used some of those birdies in his match with the smoothly playing Willing today.

But this day Tolley was a different man. His driving, so perfect against Held and Coleman, was mediocre. He was hooking his tee shots repeatedly and even smothered one of them. As his tee shots went, so went his game. On several occasions he found bunkers on his second shots and to add to his discomfiture his newly acquired putter—a modification of the Schnectady—was not obeying. And it so happened that he needed everything at his command to cope with the steady, painstaking game of the Oregon dentist. If there is any one thing to be said about Willing's golf game, it is its steadiness. The British star can attest to that. And so Tolley passed out and in his going the tournament lost not only a most colorful player, but its international flavor.

The hero of the day was Egan. Nearly every one wished Egan well before the match started. Few believing that he could possibly beat Sweetser. But he did, and in a most workmanlike manner.

In the first eighteen holes which Sweetser played, the hero of Brookline and Muirfield captured only one. Any golfer who prevents Sweetser from winning more than one hole in a round of eighteen has performed a feat of which he may well be proud.

But that's what Egan did here today. Against the calculating, nerveless veteran, now a fruit grower in Oregon, Sweetser had not the remotest chance. He felt no regrets in losing the match, either. No one in the field could have stood up against the kind of golf that Egan displayed.

Egan's Game Flawless.

It was as perfect golf as one probably ever will see played in any championship, past, present or future. Not only that, but it was golf of the heartless type. Often Jess found himself in a position where it looked as if he might win a hole only to see Egan come through with a sensational shot for either a half or victory.

A good example was the twentieth hole. Sweetser had put a beautiful spoon shot on the back edge of the green, while Egan, bunkered on his drive and out short, was more than 100 yards from the green on his third.

Up came the ball, down it settled a few feet short of the hole, and in it dropped for a birdie 4. Sweetser, who was short on his approach putt, had to hole a difficult one in order to save his half.

Again on the short twelfth hole in the morning round Egan stymied himself. His ball was a scant six inches from Sweetser's, which was up near the brink of the hole. It required a perfect shot to pitch over Jess's ball into the cup, but the veteran achieved it.

As a matter of record, Egan missed only a few shots during the whole round. It was his putting, however, that featured. Except for a four-foot putt that eluded him on the fourteenth hole in the morning, he sank everything that was holeable and several seemingly impossibles.

Where Sweetser really let the match get away from him was on the last nine holes in the morning round, when several second shots went to the right. What injured his chances most was his second shot to the thirteenth and his third to the fourteenth. The first of these cost him the hole and put him 4 down and the second prevented him from getting back to only 3 down.

Little Plays Methodically.

Ouimet had a tense match with 18-year-old Little, a very methodical, almost too methodical, golfer. When Francis passed the twenty-eighth hole 2 down it looked as if he, too, would join the ranks of the stars who had fallen.

But he holed a good putt to win the twenty-ninth, and the boy missed a good chance on the fourteenth, so that Ouimet squared the match there and forged ahead when Little went over the green at the thirty-third. Holding his margin on the next two holes, Francis finally won by holing that forty-footer on the 1st green with Little's ball up almost dead to the cup.

Following is a detailed description of the matches:

Willing vs. Tolley.

MORNING ROUND.

Tolley and Willing halved the first in 4s and both played the second hole badly, Willing taking three putts for a 6 and losing the hole to Tolley despite the latter's poor second shot. Willing missed a five-foot putt to square the match on the fourth, and on the fifth, with the British star's ball deeply embedded in a bunker, threw away another chance by putting two balls out of bounds to lose the hole. He got it back, however, by dropping a ten-foot putt for a birdie 4 on the long sixth and squared the match with a par 3 on the short seventh, while Tolley took three putts.

Both were bunkered on their second shots to the eighth. Willing won the hole, 5 to 6, on the ninth, Tolley put his second shot six feet from the pin for a birdie 3 and Willing skied his drive, leaving him a long spoon shot for his second, which caught the trap on the left.

All Square at Turn.

The match was all square at the turn, Tolley out in 39 to Willing's 40. Willing took the lead by winning the tenth with a par 4, Tolley chipping strong. Willing missed a four-footer for a victory in 4 on the eleventh after Tolley dubbed his tee shot and trapped his next. The twelfth was halved in 4s, one over par, Tolley being weak on his approach putt and missing a four-footer and Willing just managing to get on the green with his recovery after going over from the tee.

Tolley was trapped on the thirteenth, which he lost to become 2 down to the Oregonian, and he also lost the long fourteenth by putting his second shot underneath a tree and on top of a rock, from where he had to play a left-handed shot out to the fairway, taking a huge divot out of the tree in doing it. Both missed short putts on the fifteenth, but Willing lost the hole because his second shot was not on the green. All the rest were halved, the sixteenth and eighteenth in par figures and the seventeenth in 4s, one over. Both took three putts there.

The Cards.

Out—
Tolley .....4 5 4 4 4 5 4 6 3—39
Willing .....4 6 4 4 5 4 3 5 5—40
All square.
In—
Tolley .....5 5 4 5 7 4 4 4 5—43—82
Willing .....4 5 4 4 5 6 4 4 5—40—80
Willing, 2 up.

AFTERNOON ROUND.

Starting the afternoon round 2 down to Willing, Tolley failed to enhance his prospects when he was short of the nineteenth green on his second shot, losing it 4 to 5. Nor did it help his cause any when he hooked his drive badly to the twentieth hole. He redeemed himself by playing a gorgeous second shot over the cross traps and pitching close to the pin. Willing was bunkered on his second, came out six feet past the pin and missed the putt, Tolley holing his and winning, 4 to 5, to reduce his opponent's lead to two holes.

Tolley got a good half on the twenty-first hole after being bunkered from the tee, but on the next hole Willing dropped a four-foot putt for a birdie 3 and was 3 up again. Tolley's drive was poor, his ball going into the barranca in front of the tee, but he played a good third and was set for a 4 when Willing holed his putt. The twenty-third was halved in par 3s.

Playing the twenty-fourth, Tolley put his drive almost out of bounds and took a six on the hole, so another went to the dentist. It looked none too promising for the big Briton, for Willing was playing very steadily. But Willing gave him a chance by pitching into a bunker on the short twenty-fifth and Tolley seised it to reduce his deficit to three holes once more by getting a par 3 and winning the hole.

Tolley's Great Pitch in Vain.

Tolley was applauded at the twenty-sixth, where he pitched out stone dead from the bunker to the left, but it accomplished nothing, so far as he was concerned, for Willing, ten feet away with a superb second shot, dropped his putt for a birdie 3 and won the hole to become 4 up again.

Tolley won the twenty-seventh, 4 to 5, but Willing lost no time getting the hole back, taking the twenty-ninth in the same figures. Then Tolley became dormie when Willing won the long thirty-second, and a half on the next hole settled the match in the Oregonian's favor, 4 and 3.

The Cards.

Out—
Tolley .....5 4 4 4 3 5 3 4 4—37
Willing ....4 5 4 3 3 4 4 5 5—33
Willing, 3 up.
In—
Tolley 4 5 3 4 6 5
Willing 4 4 4 4 5 5
Willing wins, 4 and 3.

Egan vs. Sweetser.

MORNING ROUND.

Sweetser had to chip from the edge of the bunker on the right in order to save himself on the first hole and did it dexterously, his ball stopping two feet from the hole. Egan was well on in two and they halved the hole in par 4s. Egan sliced his drive to the rough on the second hole, while Sweetser topped his. He recovered with a beautiful mid-iron shot short of the cross bunkers and Egan pushed his second into the roadway from where he played a fine pitch on to the green. Jess was on in three also and the hole was halved in 5s.

Egan sliced his drive again at the third, but recovered with a great mashie shot out of the rough to within fifteen feet of the hole. Sweetser outdid him, though, by putting a spade mashie four feet away—a reminder of Brookline. It looked like Sweetser's hole, but Egan ran his putt down for a birdie 3 and Jess had to hole his for the half.

Sweetser sliced his drive at the fourth hole and was bunkered, with the result that it took him three to reach the green. Egan was on in two and won the hole with a 4 putting him 1 up. Both played great tee shots to the short fifth; Jess again getting inside. Egan's eighteen-foot putt was close, while Jess's was short, a clod of mud hanging on his ball and checking its roll, so the hole was halved in par 3s.

Egan hit two drives into the ocean in the sixth hole and conceded it. Sweetser was on in three. That squared the match. Jess was well inside on the short seventh, not ten feet away, while Egan was twice that distance, but he holed the putt for a birdie 2 and the best Sweetser could get was a par 3, so Egan became 1 up for the second time.

Sweetser put his second shot into the bunker on the right of the eighth hole, while Egan's second was in the rough at the back edge of the green. Sweetser played a great explosion shot three feet from the hole and dropped a tricky side-hiller to save his half after Egan's bid for a 3, a wonderfully judged downhill putt, just pecked into the side of the hole and rolled two feet past. He holed it for a 4. Jess seemed to use mistaken judgment in electing to play a spoon off a hanging lie for his second shot to the next hole. In any event he pushed it down the embankment and Egan promptly adopted safety tactics. Jess played a provisional ball, but found the first and tried to play it. He did not get it up quite high enough, however, and was short in three with Egan on in three. Egan won the hole 4 to 5, and became 2 up.

Egan was bunkered on his drive to the tenth hole, tried to carry the second bunker and failed, his ball going in and luckily for him, coming out on the fairway again. It appeared as if Jess would get a hole back, for he was well on with his second. Egan, however, pitched on six feet past the cup and holed coming back to get a half in 4.

Egan Goes 3 Up.

Sweetser had a poor drive on the eleventh and put his second shot into a bunker on the left side of the green. He came out ten feet from the hole, but missed it and Egan, after being a yard short on his first putt, sank the next for a winning 4 to become 3 up.

A great putter, this fellow Egan, one of the kind that breaks the heart of the man playing against him. He gave Jess an opening by putting his tee shot into the bunker in front of the twelfth green, but Sweetser disdained to take advantage of it and went into the bunker on the right. He was short coming out by fifteen feet and Egan had a chance to win another hole. He tried to chip out and hit the bank of the bunker and was short. Then, with Sweetser's ball 18 inches from the hole, he laid himself a dead stymie. He pitched over, however, and saved at least a half out of the hole.

With Egan's ball on the next green, twenty-five feet from the cup, Sweetser let fly another wild second shot which found a bunker on the right and another hole went to the Oregonian, making him 4 up.

Attempting to cut the corner of the dog's leg on No. 14, Egan put his first ball out of bounds and so penalized himself, with the result that he was 3 near the green and Jess 2. Here was another great chance for Sweetser to start retrieving some of his losses, but he played a miserable pitch shot over the green and into the rough. Egan chipped on to within four feet and when Jess rimmed the cup on his eight-footer it looked like another hole gone. But his opponent missed his putt and the hole was halved in 6s.

Another Chance for Jess.

Sweetser had every reason to expect a victory at the fifteenth hole, for his second shot was close enough to give him a possible putt for a 3 while Egan's was on the side of a bunker. But again Egan made a great recovery, coming out six feet past the hole and sinking the next for a half in 4 with Sweetser's ball on the very lip of the cup.

Sweetser was none too close with his second shot to No. 16, where Egan played a miraculous pitch to within four feet. Jess's 25-foot putt lacked ten inches or even less of dropping, and when Egan's stopped on the lip it laid him a dead Stymie, likewise an almost impossible one, for in order to get in at all he had to pitch in on the fly. He failed and Egan stood 5 up.

Both drove into the bunker on the seventeenth and the hole was halved in 4s. Then on the last hole, Egan, after being in the rough off the tee and having to use an iron for his second shot, pitched his third on to within eight feet of the cup and holed out for a birdie 4 to be 6 up at noon.

The Cards.

Out—
Egan .....4 5 3 4 3 7 3 4 5—37
Sweetser ....4 6 3 5 3 5 3 4 6—39
Egan, 2 up.
In—
Egan .....4 4 4 4 6 4 4 4 4—38—75
Sweetser ....4 5 4 5 6 4 5 4 5—42—80
Egan, 6 up.

AFTERNOON ROUND.

Sweetser and Egan halved the first hole in the afternoon and then Egan performed another of those disheartening feats that affect an opponent's morale. He was bunkered off the tee and out short. Jess was on the green in 2, with a great spoon shot. He looked like a sure winner on this hole, but he had to drop a three and a half foot putt to get his half, for Egan pitched up seven feet from the hole and dropped the putt.

Jess couldn't pick up any of his losses on the next two holes, which were halved, as was also the short twenty-third. The situation was getting more desperate for Jess every minute.

The first hole that Sweetser won since the sixth in the morning was the twenty-fourth, where he pitched his third up close, while Egan, short on his third, chipped wide and conceded. Jess bunkered his tee shot at the short hole and only when Egan took three putts did he get a half.

Then came the finishing touch. Playing the twenty-sixth, Sweetser got on the green with his second shot after Egan's second hit on the green and rolled into the short rough above the hole. It was at least twenty-five feet and the ground sloped away—a ticklish shot—but he holed it for a birdie 3 and Sweetser lost another hole, one which he seemed almost sure to win, or at least halve.

Egan then won the twenty-seventh to become 7 up and after halving two more and losing the thirtieth he halved the thirty-first to capture the match.

The Cards.

Out—
Sweetser ..4 4 5 4 3 4 4 4 5—37
Egan .....4 4 5 4 3 4 4 4 4—37
Egan, 7 up.
In—
Sweetser ..4 4 3 4
Egan 4 4 4 4
Egan wins, 6 and 5.

Voigt vs. Johnston.

MORNING ROUND.

The Voigt-Johnston match went along for four holes before there was a break and when it came it was in Johnston's favor. George was bunkered on the first hole, but came out and got down in one putt for a half in 4. The next was badly played and halved in 6s. Voigt was bunkered on his drive, still bunkered after his second shot and took four to get on the green, while Johnston sliced his bramie, flubbed his third into a bunker, came out and got down in two putts.

The next two were halved in par figures, but on the short fifth Voigt's tee shot went over the green and he used what seemed to be bad judgment in using a putter to get back. He ran eight feet past the pin and failed to hole the next one, so that Johnston won the hole, 3 to 4, and became 1 up. They played the long sixth poorly, Voigt hooking his tee shot into a bunker, using a spoon in an attempt to get distance and getting into another bunker further on and winding up with a 6. Johnston pushed his drive nearly into the water, reached a bunker with his second shot, was short on his third and took a 6 also.

Voigt Squares on Eighth.

The short seventh was halved in par 3s and Voigt squared the match on the eighth when Johnston took three putts. Both were short of the green with their second shots at the ninth, but Voigt chipped up and got down in a single putt, while Johnston missed a four-footer for a half, which left him 1 down at the turn.

The tenth was halved in 4s and Voigt became 2 up by winning the eleventh, 4 to 6, Johnston pushing his second shot off into the rough and then pitching into a bunker. Jimmy was over the green on the short twelfth and lost, it also to Voigt's 3 when the latter came out of a trap and holed a four-footer for a par 3.

Johnston might easily have lost the next two, for he had to work hard for halves at both. He had to hole difficult putts to prevent Voigt from forging even further ahead. George's first loss on the last nine came on the fifteenth, where he went over the green into a bunker on his second shot and lost the hole to Johnston's 4, which decreased his lead to two holes.

The sixteenth was halved in par 4s. Johnston again being required to hole a hard putt after running past on his first attempt, and the seventeenth was evened in 3s. Voigt was on from the tee, while Johnston was bunkered short and came out four or five feet past the cup. Voigt had a hard putt over the hog's back to lay dead for his 2, and almost holed it, the ball stopping at the lip.

Voigt then dropped the home hole by getting into a bunker on his third shot and going over the green on his fourth to wind up with a 7, which left him only 1 up.

The Cards.

Out—
Voigt .....4 6 4 4 4 6 3 4 4—39
Johnston ...4 6 4 4 3 4 3 5 5—40
Voigt, 1 up.
In—
Voigt .....4 4 3 4 5 5 4 5 7—39—78
Johnston ...4 6 4 4 5 4 4 5 5—39—79
Voigt, 1 up.

AFTERNOON ROUND.

Johnston topped his second shot at the first hole in the afternoon and Voigt won it to revert back to 2 up. He promptly gave back his advantage, though, by hooking his second shot at the next hole, and Johnston chipped up and got down in one putt for a birdie 4. On the twenty-first Johnston hooked into the barranca and Voigt won, 4 to 5, putting him 2 up again. Voigt finally turned 2 up by saving his half on the twenty-seventh after being bunkered on his second shot.

Johnston began his rally on the twenty-eighth, where he holed a ten-foot putt after being in the trough to the right of the green on his second. Then George encountered the first of many bad breaks when his second shot, perfectly hit, ran over into a bunker at the back of the twenty-ninth.

Two-Hole Lead Vanishes.

Before long his two-hole lead had vanished. Johnston got hard earned halves on the next two holes and then came the hapless thirty-second for Voigt, when Johnston's third shot, starting for the rough behind a tree, struck in the branches and rolled back on the green. George then pitched into the bunker and lost the hole.

At the thirty-third he had to fight to save his half when he was bunkered on his second shot. The next was halved in par 4s, and then Voigt squared the match at the thirty-fifth. Johnston was far off to the right, pitched back on and seemed to be headed for a half when Voigt, bunkered off the tee, pitched out short. But George laid him a partial stymie and Jimmy missed, with the result that the match was all square again.

Then they halved the thirty-sixth, Johnston just missing a putt for a victory there. They were even on the first two extra holes, the second one in birdie fours, but Johnston took the thirty-ninth and the match when Voigt put his second shot into a bunker.

The Cards.

Out—
Voigt .....4 5 4 4 4 5 3 4 4—37
Johnston ...5 4 5 4 3 5 4 4 4—39
Voigt 2 up.
In—
Voigt .....5 5 4 4 5 4 4 4 5—41—78
Johnston ...4 4 4 4 5 4 4 5 5—39—78
Match all even.

Extra Holes.

Voigt 4 4 5
Johnston ...4 4 4
Johnston wins, 1 up, 39 holes.

Times Wide World Photo.

GALLERY AT FIRST TEE DURING NATIONAL AMATEUR QUALIFYING ROUND AT PEBBLE BEACH.

PAR FOR THE COURSE.

Hole.	Yards.	Par.	Hole.	Yards.	Par.
1	335	4	10	405	4
2	480	5	11	380	4
3	355	4	12	185	3
4	525	5	13	380	4
5	160	3	14	555	5
6	362	5	15	406	4
7	110	3	16	400	4
8	425	4	17	218	3
9	450	4	18	540	5
Total	3,192	36	Total	3,469	36

Grand total, 6,661 yards; par 72.

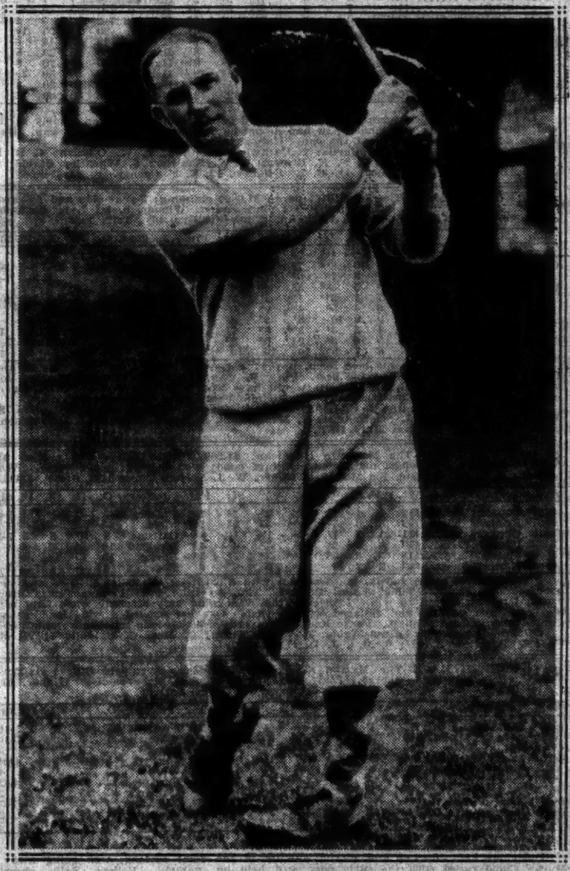

Associated Press Photo.

DR. O. F. WILLING, WINNER OVER CYRIL TOLLEY.

Third Round Results, Pairings For Today at Pebble Beach

THIRD ROUND RESULTS.
Upper Half.
H. Chandler Egan, Medford, Ore., defeated Jess W. Sweetser, New York, 6 and 5.
Dr. O. F. Willing, Milwaukee, Ore., defeated Cyril Tolley, Great Britain, 4 and 3.
Lower Half.
Harrison R. Johnston, St. Paul, defeated George Voigt, New York, 1 up (39 holes).
Francis Ouimet, Boston, defeated W. Lawson Little Jr., San Francisco, 1 up.

PAIRINGS FOR TODAY.
Upper Half.
Egan vs. Willing.
Lower Half.
Ouimet vs. Johnston.

U. S. G. A. Rules Jones-Homans Will Not Play Off for Medal

Special to The New York Times.

DEL MONTE, Cal., Sept. 5.—The United States Golf Association announced today that Bobby Jones and Eugene Homans would not play off for the medal in the national amateur championship, but that each would be rewarded for leading the field in the qualifying round.

Jones refereed the match today between Harrison R. Johnston and George Voigt, and there was never any dispute over Bobby's decisions.

DEFEAT OF JONES REDUCES GALLERY

Majority of the Crowd Leaves Pebble Beach After Elimination of Champion.

LEO DIEGEL A SPECTATOR

Egan's Face Expressionless During Match Play—Weather Proves Ideal for Golf.

Special to The New York Times.

DEL MONTE, Cal., Sept. 5.—Today was get-away day for many of those who came to Pebble Beach to see Bobby Jones and no one else. The effect of Bobby's defeat was plainly noticeable in the size of the gallery. There was just a corporal's guard following the four matches, and it looks as if they might just as well start laying off some of the marshals before they outnumber the crowd.

Among the spectators at the tournament is Leo Diegel, the Canadian open and P. G. A. champion. Leo is professional at the Agua Caliente Club, the Los Angeles playground down in Mexico.

Jimmy Johnston has always been a great fighter on the links. In 1924 he won the Western amateur after being four down and five to play to Albert Seckel. He registered four birdies on the last five holes and eventually ended the match by holing a 30-foot down-hill putt.

Bunker Is Christened.

They have christened the bunker that Voigt got in at the fourteenth hole this afternoon the Jones Grave, for it was there that Bobby probably lost his match to young Johnny Goodman.

Once more the weather was ideal for golf. It's a queer thing, though, how cold it manages to get along toward the afternoon. All the players were bundled in pull-overs this afternoon.

Chandler Egan might well be called "poker face." His expression never changes in a golf match.

Egan's Play Recalled.

The last time Egan played in the championship prior to this one was in 1921 at St. Louis. There he failed to qualify by a single shot and, if memory serves, he took several putts on one green because there was a clod of mud on the ball. It was a heavy day and rainy. The ball was in line with that of the man he was playing and he had to lift, but he was careful not to displace any of the mud on the ball when he put it down again.

Miss Glenna Collett, who is now a resident of Monterey, will leave for the East after the championship to prepare for the defense of her own crown a few weeks hence.

WISHAW RELIABLE WINS COLLIE AWARD

International Champion Named Best in Show at Rochester Collie Club.

Special to The New York Times.

ROCHESTER, N. Y., Sept. 5.—Half a hundred collies were benched today in the dog show building of the Rochester Exposition, it being the fifth annual specialty show of the Rochester Collie Club, Dolce T. Hoskins of Auburn, N. Y., officiated in the ring. Some well-known collies were in the competition, best in show being awarded to the international champion Wishaw Reliable, owned by the Anahasset Kennels of Rosemont, Pa.

Wishaw Reliable, already a champion in this country, gained Canadian honors yesterday at Toronto. He is a trifle over fifth a splendid head and moved unusually well today.

Best of the dogs today was Beechwood Broken Idol, owned by Raymond C. Roger of Rouse's Point, N. Y. He is an American-bred, won in that class, in the open class for blue merles and then took winners. dogs, going on to take best of winners. Reserve to Beechwood Broken Idol was the Anahasset Kennels' Wellcroft Winson.

A nice young bitch came out in the sable and white, Orphan Annie, shown by George R. Allen of Linwood, N. Y., she won in senior puppy bitches and was good enough to defeat mature dogs in the novice class.

Winners, bitches, went to the Blue Merle Beulah's Blue Dawn, also from the Anahasset Kennels, reserve being the same owner's sable and white bitch, Wellcroft Wings.

English Cricket.

LONDON, Sept. 5 (Canadian Press Cable).—Scores at the end of today's play in English cricket matches were:

M. C. C. vs. Kent at Folkestone: M. C. C., 318; Kent, 332 for five wickets.

South Africa vs. C. I. Thornton's XI at Scarborough: Thornton's XI, 333 and 20 runs for one wicket; South Africa, 211.

DI BUONO IN UPSET BEATS CRUICKSHANK

Assistant Pro Eliminates Medalist, 4 and 3, After Defeating Tom Creavy, 4 and 3.

FARRELL CONQUERS NOVAK

Former Champion Has Strong Battle—Sarazen Gains 3d Round in Met. P. G. A. Play.

By LINCOLN A. WERDEN.

A 21-year-old assistant professional, Sal Di Buono, who works in Bill Creavy's golf shop at the Bonnie Briar Club, Larchmont, and who plays most of his golf with Tom Creavy during the late afternoons when they are through making clubs and giving lessons, furnished the sensation in the Metropolitan P. G. A. championship over the Pomonok Club links at Flushing, L. I., yesterday.

Not only did Di Buono get away to a flying start to eliminate Bobby Cruickshank, the medalist, 4 and 3, by winning the first five holes of their match, but in the second round Di Buono also opposed his coworker at Bonnie Briar, Tom Creavy, and, shooting a 33 over the first nine, two under par, eventually won the match by 4 and 3.

This was not the only interesting match, however. Johnny Farrell, national open champion only a year ago, had quite a battle on his hands in the second round when he had to go twenty holes before he defeated Fred Novak of St. Andrews, after he appeared to have the match well in hand over the first nine.

Manero Defeats Kerrigan.

Then there was Tony Manero, unattached, the Westchester County player, who disposed of Tom Kerrigan of Siwanoy with a beautiful brand of golf.

Gene Sarazen, who did not have to qualify, a privilege he enjoyed by virtue of being the defending titleholder, came through both rounds, although he did not escape without a tussle with Joe Belfore of Sunningdale. Belfore was driving magnificently, his best tee shot coming at the 275-yard ninth, where he was on the green, ten feet below the cup and sank an eagle 2. Sarazen, against this sort of play, was only 1 up at the turn, although he was out in 34, but on the second half Gene held the edge after the tenth, which he won as Belfore three-putted, and finally triumphed by 2 and 1.

George Heron of Meadow Brook and young Walter Kozak, assistant at North Hills, with a 34 on the first nine yesterday, W. H. (Wilfy) Cox of Dyker Beach and Joe Turnesa are the others who advanced along with Farrell, Di Buono, Manero and Sarazen.

Turnesa Beats Sabol.

Turnesa, opposing Jack Sabol of Westchester Hills, also came in for a share of the golfing fireworks. He took the lead with an eagle 3 at the fifteenth, became two up with a birdie 3 at the sixteenth, lost the seventeenth to a birdie 2, but retired to the clubhouse a winner since he halved the eighteenth to remain 1 up.

Playing his mashie niblick and chip shots to perfection, young Di Buono was three under 4s for the first five holes against Cruickshank. He won the first as Bobby, after hooking his drive against the fence, played a recovery shot from the rough left-handed and then picked up. Cruickshank three-putted to lose the second, and was three down as Di Buono dropped a spoon shot five feet from the flag and holed a 3 at the third hole.

A poor drive lost the fourth and Cruickshank dropped the fifth as Di Buono stuck a mashie niblick shot five feet from the pin and holed a birdie 3. Cruickshank was three down at the turn after taking the sixth and eighth, but he lost the tenth to a birdie 2. The match was almost over when Di Buono continued by taking the twelfth, but lost the thirteenth by three-putting.

Pairing for today's matches: Sarazen vs. Manero, Heron vs. Kozak, Cox vs. Farrell, Turnesa vs. Di Buono.

THE CARDS.

Farrell vs. Novak.

Out—									
Par	4	4	3	5	4	4	3	4	5—36
Farrell	4	4	3	5	4	4	3	4	6—37
Novak	5	4	4	5	4	4	3	4	5—38
Farrell, 1 up.									
In—									
Farrell	5	4	4	4	5	3	4	4	5—38—75
Novak	5	4	4	4	5	4	4	4	5—39—77
Match all even. Extra holes.									
Farrell	4	4							
Novak	5	4							

Di Buono vs. Cruickshank.

Out—									
Di Buono	3	4	3	4	3	4	4	4	4—33
Cruickshank	4	5	4	4	3	4	4	4	4—36
Di Buono, 5 up.									
In—									
Di Buono	4	4	4	4	4	4	4	4	4—36—69
Cruickshank	5	4	3	5	4	4	4	4	5—38—74
Di Buono wins, 4 and 3.									

THE SUMMARIES.

First Round.

Joe Belfore, Sunningdale, defeated Mike Turnesa, Elsford, 1 up.

Gene Sarazen, Fresh Meadow, defeated James Hines, Hempstead, 3 and 2.

Tom Kerrigan, Siwanoy, defeated Elmer Voight, unattached, 4 and 3.

Tony Manero, unattached, defeated Angelo Turre, Timber Point, 2 and 1.

George Heron, Meadow Brook, defeated Craig Wood, Forest Hills, 1 up (nineteen holes).

Charles Mayo, Pomonok, defeated H. Cotrone, unattached, 1 up.

Henry Miller, Dyker Beach, defeated Willie Klein, Quaker Ridge, 3 and 2.

W. Kozak, North Hills, defeated Howard Wood, Pomonok, 4 and 3.

Wilfy Cox, Dyker Beach, defeated Arthur Lockman, Bowling View, 4 and 3.

Jack Forestell, Hackensack, defeated George Kerrigan, Wykagyl, 4 and 2.

Johnny Farrell, Quaker Ridge, defeated Joe Sylvester, Albany, 3 and 2.

Fred Novak, St. Andrews, defeated Ted Creavy, Bonnie Briar, 1 up.

Joe Turnesa, Elmsford, defeated Francis Madden, Yonkers, 5 and 3.

Jack Sabol, Westchester Hills, defeated Norman Barron, Tamarack, 1 up.

Sal Di Buono, Bonnie Briar, defeated Bobby Cruickshank, Progress Club, 4 and 3.

Tom Creavy, Bonnie Briar, defeated Alex Watson, Hidden River, 4 and 2.

Second Round.

Gene Sarazen, Fresh Meadow, defeated Joe Belfore, Sunningdale, 2 and 1.

W. Kozak, North Hills, defeated Henry Miller, Dyker Beach, 2 and 1.

Wilfy Cox, Dyker Beach, defeated Jack Forestell, Hackensack, 1 up.

Tony Manero, unattached, defeated Tom Kerrigan, Siwanoy, 1 up.

George Heron, Meadow Brook, defeated Charles Mayo, Pomonok, 2 up.

Joe Turnesa, Elmsford, defeated Jack Sabol, Westchester Hills, 1 up.

Sal di Buono, Bonnie Briar, defeated Tom Creavy, Bonnie Briar, 4 and 2.

Johnny Farrell, Quaker Ridge, defeated Fred Novak, St. Andrews, 1 up (twenty holes).

Rain Prevents Golf Play.

Special to The New York Times.

RYE, N. Y., Sept. 5.—Threatening weather prevented a large number of prospective players from competing in the Westchester-Fairfield Counties women's one-day golf tournament at the Rye Country Club today. Although several golfers made their appearance, there was little playing done, and no scores were reported.

Dustemall Beats Stablemate Murky Cloud to Win Matron Stakes at Belmont

H. P. WHITNEY PAIR ONE, TWO IN MATRON

Dustemall and Murky Cloud Dominate Stake at Belmont —Bring Owner $27,950.

BELIEVE SALLY IS THIRD

Bradley Filly Gets Up Near End to Beat Pansy Walker, Favorite, Out of Show Money.

By BRYAN FIELD.

The sensational success which met the showing of the Harry Payne Whitney silks at Saratoga has continued at Belmont Park, and yesterday another stake fell to the vice president of the Westchester Racing Association when his Dustemill and Murky Cloud ran one, two in the Matron Stakes.

Apparently this is to be one of the greatest years for the light blue and brown, as Whitney already has won the Travers, Hopeful and Saratoga Special, as well as several lesser purses at Saratoga, and he began this meeting with a double.

First and second money yesterday totaled $26,750 and there was an additional $1,200, as Whitney was the breeder of both the fillies which bore his silks. The forthcoming Futurities appear at the mercy of his 2-year-olds.

Before a surprised gathering the Whitney pair won with comparative ease over a first-class field of juvenile fillies. Dustemall was half a length before her stable-mate, which led E. R. Bradley's Believe Sally by two lengths. The fourth horse was the greatest shock of the race, as she was the 3 to 5 favorite in a field of ten. This was Pansy Walker, owned by the Three D's of W. T. Waggoner, and regarded by many as the best filly of 1929, not even excepting Goose Egg.

Pansy Walker Breaks Fast.

Pansy Walker's short price made everything else pretty long priced, and the Whitney pair were second choice in the betting at six to one. Waggoner's filly, Sir Gallahad 3d, showed some flashy races at Saratoga and she was in front at the break today. For a furlong of the six that made the race Pansy Walker was clearly in the lead. After that she got worse and worse.

Murky Cloud was close at the break and stayed close all the way. Dustemall was as bad as fourth at the start, but when Pony McAtee got her running she came right through the middle of the bunch and took the lead with two furlongs still to go. Murky Cloud apparently liked the company of her stable-mate, for she followed her right out and the two of them drew clear of the field.

Frank Coltiletti on Pansy Walker was in distress long before this and he used bat and heel to keep Pansy Walker in the going. But just at the end Believe Sally came on with a rush and snatched the short end of the purse. The time for the six furlongs was 1:11, and Dustemall carried 118 pounds, as against 119 for Murky Cloud.

It was the second consecutive victory for Dustemall at this meeting, and this and other of the Whitney successes show that James Rowe is carrying on ably where his father left off.

Public Choices Fail.

The afternoon was not a favorable one for public choices and there was an ironical twist to the betting in the Star Shoot Handicap, which was won by Willis Sharpe Kilmer's Sunbeau. This horse opened the 6-to-5 favorite in a four-horse field, but there was such heavy play on the Sagamore Stable's Coin Collector that Kilmer's horse went to the post the second choice.

For seven and a half furlongs of the mile route it looked as if the favorite, Coin Collector, was going to win. But in the last sixteenth Sunbeau came on with a great show of courage to win by a head and send another public choice down to defeat.

The son of Sunbriar was carrying 126 pounds, against only 112 for Coin Collector, but he handled the burden well and looks to be in good form. His time for the mile and a furlong, 1:37, Soul of Honor was third.

The Audley Farm's Princess Tina, favorite in the Maskette Handicap, made one of the greatest finishes of her game career when she closed like a limited train after being shut off in the stretch. But still she lost. It appeared that she had won, but the official verdict was for the Eastland Farm's Pennant Lass, which won by a scant nose. Pennant Lass was dying on her feet as she crossed the line, but apparently she made it, as the judges are always in a better position to see Belmont finishes than any of the spectators. A claim of foul was lodged, but the order of finish was not disturbed. Princess Tina was well backed at 9 to 5, while Pennant Lass was held at 8 to 2.

Whitney Horses to Campaign For Rich Stakes in Maryland

The Harry Payne Whitney string will be campaigned strongly through Maryland this Fall, it became known at Belmont Park yesterday afternoon. Twenty-five stalls will be set apart at Havre de Grace alone. Trainer James Rowe is sure to give the big stakes at Pimlico and Bowie his attention also, and with two such juveniles as Boojum and Whichone at his command it is possible that he will split the pair, going after some of the big Kentucky stakes with one or the other. Whitney appears headed for another great year, which will be no novelty for him, as he was the leading winning owner in 1913, 1920, 1924, 1926 and 1927.

M'GONIGLE VICTOR AT LINCOLN FIELDS

Beats Klingstone and Brown Wisdom in the Pleasure Bound at One Mile.

BILLY BASIL TRIUMPHS

Scores Double for Baroni Stable, Which Previously Had Won With Riff Raff.

CHICAGO, Sept. 5 (AP).—Stuyvesant Peabody's McGonigle, displaying a liking for the muddy going, captured the Pleasure Bound, feature race at Lincoln Fields this afternoon. Klingstone from F. S. Page's stable was second and Brown Wisdom, from W. C. and E. W. Reichert's stable, was third. The favorite, Rolled Stocking, finished last. The race was for 3-year-olds and upward over the mile journey and was worth $1,100 to the winner.

McGonigle, fractious at the post, was taken outside of the machine for the start and was away well. He moved up fast to the stretch, where he went into the lead and won handily by a length. Klingstone, away slowly, improved his position steadily and was closest up rounding the home turn, then faltered, but took the place by a length and half. Brown Wisdom rushed into a long lead at the half mile mark, held on well to the stretch turn where he tired, but lasted to take the small end of the purse by five lengths. The winner paid $8.96 for each $2 mutuel ticket.

Under a good ride by Apprentice P. Neal, Billy Basil splashed his way home to register the second victory of the afternoon for A. A. Baroni in the third number when he outfooted Harpoon and Lady Lanta. Baroni previously had captured the initial race with his Riff Raff.

The summaries:

FIRST RACE—Purse $1,200; claiming; 2-year-olds; seven furlongs.

Riff Raff, 112...(Parmalee)	3.96	3.38	2.94
Hurstland, 104...(V. Smith)		9.04	6.26
P. Hirtenstein, 104...(Greco)			3.64

Time—1:29 3-5. Orcora, Roy Gibson, Escolante, Big Gun, Marsiana and Pebony also ran.

SECOND RACE—Purse $1,200; claiming; 2-year-olds; six furlongs.

Thos. Richter, 106...(Russell)	10.20	4.94	3.28
Take Off, 115...(Parmalee)		5.52	4.30
Justina, 110...(V. Smith)			3.56

Time—1:14 1-5. Lillian Tobin, Hogan Play, Tasman and Zeve's Gold also ran.

THIRD RACE—Purse $1,300; claiming; 3-year-olds and upward; one mile and a sixteenth.

Billy Basil, 105...(Neal)	5.82	3.92	2.94
Harpoon, 108...(Halbert)		5.96	4.08
Lady Lanta, 100...(Ford)			3.04

Time—1:49 4-5. Shady Rest, Lamkin, Mary McClain, Know me Gnome and Gay Lothario also ran.

FOURTH RACE—Purse $1,300; 2-year-olds; five and one-half furlongs.

Fillice, 109...(Allen)	3.88	2.20	.....
Mich. Boy, 112...(McDermott)		2.94	.....
Money Lassie, 109...(Heigle)			2.14

Time—1:07 4-5. Stock Market and Mallcious also ran.

FIFTH RACE—Purse $1,400; 3-year-olds and upward; one mile.

McGonigle, 107...(V. Smith)	8.96	5.04	3.62
Klingstone, 107...(J. Smith)		10.27	4.61
Brown Wisdom, 112...(Fisk)			3.14

Time—1:41 4-5. Rolled Stocking, Stuyo' Mora, Wacker Drive, Graydale, Aquaplane and Ponoby also ran.

SIXTH RACE—Purse $1,300; claiming; 3-year-olds and upward; one mile and a sixteenth.

Flattery, 110...(Allen)	6.28	4.14	3.40
Golden West, 103...(Russell)		5.46	3.72
Account, 108...(Bryant)			3.30

Time—1:45 1-5. Bread Axe and Laundryman also ran.

SEVENTH RACE—Purse $1,300; claiming; 3-year-olds and upward; one mile and a sixteenth.

Pasque, 106...(Heigle)	3.74	4.78	3.74
Great Sport, 113...(Neal)		6.10	5.76
Gen. Clinton, 108...(Marcum)			10.14

Time—1:46 3-5. Mad Tarantula, Quibbler, Copper Shine, Little Chip and Latch Key also ran.

Weather clear; track fast.

Lincoln Fields Entries.

By The Associated Press.

FIRST RACE—Purse $1,200; claiming; 3-year-olds and upward; seven furlongs.

*Vela	100
Nathus, Edward	108
Eagle	103
Frightist	113
Particepate	113
Homewood	113
*Abbey	103
Woodlot	108
Master Ace	113
Tanglefoot	105
*Her Answer	108
*Blue Blood	110
*Al Garnet	108
*Hopscotter	108

SECOND RACE—Purse $1,200; maiden 2-year-old fillies; six furlongs.

Wild Mist	115
Susan's Sister	115
Nonsuch	115
Nurale	115
Med'some Laura	115
Swift Current	115
Nellie Basil	115
Ada M.	115
Golden Glory	115
Pauly	115
Tattoo Sweet	115
My Mary	115
any Call	115
Sweet Tidings	115
Blue Canopy	115
Top Hattie	115
aJ. M. Branham entry.	

THIRD RACE—Purse $1,300; claiming; 3-year-olds and upward; one mile and a furlong.

*Evergreen Queen	100
John Johnson, Jr.	113
*Bill Henry	108
*Don Byron	108
The Gossack	108
*Bounce Away	108
*Magic Light	108
Flirtatious	103
*Rasuli	108
Blind Hills	108
Silvio	108
Poor Boy	113
Guy's Image	108
*Flapper Fanny	108
*Mystery Ballot	108
Boomerang	103
Turnip Maid	103
*Bonny Basil	105

FOURTH RACE—Purse $1,300; claiming; 3-year-olds; six furlongs.

Diverston	103
Sunstrake	104
Billie Birk	104
Curtain Call	109
Hannah Rex	107
Dusky Maiden	106
*Santa Sophia	104
Prince Hoda	109
Bill Mooney	107
Ray Mooney	104
*Hadas	104
Make Haste	107
Runnytime	109
Timekeeper	104
Idealis	102
Mint Toddy	100
Chest. Chesters	98
Princetta	108

FIFTH RACE—Purse $1,400; 3-year-olds and upward; one mile.

Blackwood	113
Eskimo	103
Wolfy	108
Patricia Marian	105
Paul Bunyan	108

SIXTH RACE—Purse $1,400; 3-year-olds and upward; seven furlongs.

Pulsar	105
Longridge	111
Peter Parley	107
Brown Wisdom	112
Ironsides	105
Uptime	108
Chip	104
Judge Mac	104

SEVENTH RACE—Purse $1,400; claiming; 3-year-olds and upward; one mile and a sixteenth.

*Sally Jane	103
Uncrowned Gold	102
Granddad	108
Linget	113
Hill Storm	113
*Mirlodon	108
Dr. Cardenas	113
Duellist	113
*Ruane	110
*Japloe	103
Balrosa	108

*Apprentice allowance claimed.

Weather raining; track muddy.

Times Wide World Photo.

FINISH OF THE MATRON STAKES, YESTERDAY'S FEATURE AT BELMONT PARK.

LIKELY LADY WINS ROCHESTER STAKE

Captures Saddle Horse Title—Treasure Box, Another Palmer Entry, Takes Pony Honors.

ECLIPSE STABLE IN SWEEP

Carries Off All Four Places in Class for Ladies' Hunters, Royal Eclipse Getting the Blue.

By HENRY R. ILSLEY.

Special to The New York Times.

ROCHESTER, N. Y., Sept. 5.—Likely Lady, the chestnut mare owned by Mr. and Mrs. Harold Palmer of Grosse Point, Mich., is the champion saddle horse of the eighteenth annual Rochester Exposition horse show.

Likely Lady, champion at the Stamford exhibition in July and undefeated here this week, won the highest honors in the saddle division this afternoon when she defeated five others in the $500 saddle horse stake for horses over 14.2 hands, which carried the championship title.

Mr. and Mrs. Palmer captured two championships this afternoon, the other triumph coming in the $250 stake for saddle ponies not over 14.2 hands, with their chestnut mare Treasure Box. Both title winners were ridden by James Thompson.

In the saddle horse stake, only five of the eight entries contested. Mr. and Mrs. Palmer, in addition to carrying off first money and the championship ribbon, took second prize of $100 with their chestnut mare, Emily Brickley, on which Mr. Palmer had the mount. Third place went to Gordon F. Perry of Toronto, whose chestnut gelding, Love Dare, was shown by Miss Marion Morgan.

Pennypack Valley Farm Scores.

Fourth went to the Pennypack Valley Farm's bay mare, Carita, ridden by Frank Connors. The Walken Farm's chestnut gelding, Kentucky Red, ridden by Kenneth Schiffer, was fifth, and William Boardman sixth with his chestnut mare, Miss Barbara, ridden by Miss Edith Anderson.

Ten contested for the saddle pony championship, in which second honors went to Miss Jane M. Jehle of Buffalo, who showed her bay mare, Princess Mary. Joseph O'Connell was up on P. J. Lawler's brown mare, Brown Silk, to take third place.

Fourth was won by the Fernbrook Farm's bay gelding, Fernbrook Onyx, the same stable taking fifth with the bay gelding, Fernbrook Drumfire. Sixth went to William Boardman's brown mare, Miss Jane.

A notable victory went to the Eclipse Stable of Mr. and Mrs. Howard Kellogg of Derby, N. Y., in the class for ladies' hunters up to carrying 165 pounds or over to hounds. Their home-bred hunters won all four ribbons. The brown geldings, Royal Eclipse and Fashion Eclipse; the chestnut mare, Sagas, and the chestnut gelding, Ace High, finishing in order.

Casilis Siren Wins Two Blues.

Mrs. Carl H. Hanna of Cleveland won two blues with her little bay mare, Casilis Siren, following ser victory in the class for ponies not over 14.2 hands, driven by amateurs, with another in the event for ladies' harness ponies.

THE AWARDS.

Class 28—Shetland Harness Ponies (not exceeding 46 inches, 3 years old or over, driven by children not over 16 years)—First, Little Man o' War, Maxine and Kathryn Ginder; second, Forest Imp, Maxine and Kathryn Ginder; third, Pop Corn Nipper, Master Hawkes and Alice Hawkes Robinson; fourth, Fashionable Larigo Jr., Ruth and Helen Carmichael.

Class 49A—Local Saddle Horses (14.2 hands and over, owned by residents of Monroe County)—First, Moonlight, Mrs. and Mrs. K. A. Sweet; second, Good Boy, Jane Noonan; third, Red Moon, J. J. Judge; fourth, Governor, Mrs. George J. Fyock.

Class 47—Model Saddle Ponies (shown in hand, prize by Powers Hotel)—First, Fernbrook Drumfire, Fernbrook Farm; second, Fernbrook Onyx, Fernbrook Farm; third, Princess Mary, Jane M. Jehle; fourth, Princess Mary, Jane M. Jehle.

Class 61—Shetland Saddle Ponies (not exceeding 46 inches, 3 years old or over, ridden by children not over 16 years)—Fairregents, Master Hawkes and Alice Hawkes Robinson; second, Sweetheart, Arthur Hoyt, Jr.; third, Smoky, Jacquelin Parrott; fourth, Little Man o' War, Lambkin.

Class 50—Local Hunters (owned by residents of Monroe, Erie, Genesee, Livingston or Wayne Counties)—First, Royal Eclipse, Eclipse Stable; second, Fashion Eclipse, Eclipse Stable; third, Sagas, Eclipse Stables; fourth, Athaja, C. L. Whiting.

Class 63—Local Saddle Ponies (children's ponies, mares or geldings, not exceeding 13 hands, ridden by children not over 14 years)—First, Jackie Coogan, Frederick Von Lambeck; second, Smoky, Jacquelin Myers; third, Goldie, Frederick Von Lambeck; fourth, Sweetheart, Arthur Holts Jr.

Class 100—Heavyweight Polo Mounts (prize by Fred Odenbach)—First, Tip Top, Ainsworth C. Townsend; second, Ace, Waring Robert F. Jones; third, Redman, Robert F. Jones; fourth, Omar Khayyam, Robert F. Jones.

Class 62—Saddle Ponies ($250 stake, winner champion saddle pony or show)—First, Treasure Box, Mr. and Mrs. Harold Palmer; second, Princess Mary, Jane M. Jehle; third, Fernbrook Onyx, Fernbrook Farm; fourth, Fernbrook Drumfire, Fernbrook Farm; fifth, Miss Jane, William Boardman.

Class 64—Saddle Horses (over 14.2 hands and not exceeding 15 hands)—First, Betty Wright, Pennypack Valley Farm; second, Sir Andrew, P. J. Lawler; third, Silk, P. J. Lawler; fourth, Brookfield Farm, Harold Palmer; third, The Black Watch, William Boardman; fourth, Benita, P. J. Lawler.

Class 52—Harness Ponies (amateur class not exceeding 14.2 hands, owned and driven by amateurs)—First, Casilius Siren, Mrs. Carl H. Hanna; second, Brailsfield Fanfare, Alsas Farms; third, Killearn Fraser, Alsas Farms; fourth, Castbrook Fortune Teller, Mrs. Carl H. Hanna.

Class 68—Jumpers (over jumps 4 feet and 4 feet 9 inches, amateurs riding, prize by A. H. Nelmes)—First, Black Douglas, Gordon F. Perry; second, Rajah, Donald P. Hunter; third, Black Prince, W. B. Cleland; fourth, Peter the Great, Minot B. Howard.

Class 14, Four-in-Hands (Teams Exceeding 14.2 Hands)—First, P. J. Lawler's team; second, James Franceschini's team.

Class 58, Harness Pony (Tandems Over 12.2 Hands and Not Exceeding 14.2 Hands)—First, Brailsfield Fanfare and Fusion, Alsas Farms; second, Castbrook Fortune and Onabrook Fortune Teller, Mrs. Carl H. Hanna; third, King of Air and Son of Air, James Franceschini.

Class 84, Hunters and Jumpers (Ridden in Hunt Livery or Military Uniform, Over Jumps Not Over 6 Feet)—First, Red Prince, William Stone; second, Ballyhoo, Frank P. O'Connor; third, Goldie, Frank P. O'Connor; fourth, Nimble Dick, W. S. North Grave Jr.

Class 10, Harness Horses (Amateur Class, Over 15.2 Hands, Owned and Driven by Amateurs)—First, Capenor King's Signal, Killearn Farm; second, Danum Woodbine, F. J. Lawler; third, Saxon Ideal, James Francheschini; fourth, Temptation, James Francheschini.

Class 48, Saddle Horses ($200 Stake, Open to All Saddle Horses Over 14.2 Hands, Winner, Champion Saddle Horse of Show)—First, Likely Lady, Mr. and Mrs. Harold Palmer; second, Emily Brickley, Mr. and Mrs. Howard Palmer; third, Love Dare, Gordon F. Perry; fourth, Carita, Pennypack Valley Farms; fifth, Kentucky Red, Walken Farms; Miss Barbara, William Boardman.

Class 72, Ladies' Harness Ponies (Not Exceeding 14.2 Hands, Driven by Ladies)—First, Emerald Isle, Mrs. Carl H. Hanna; second, Killegarry Pride, P. J. Lawler; third, Brailsfield Fanfare, Alsas Farms; fourth, Killegarry Boy, P. J. Lawler.

Class 77, Ladies' Hunters (Up to Carrying 165 Pounds or Over to Hounds, Ladies' Riding)—First, Royal Eclipse, Eclipse Stables; second, Fashion Eclipse, Eclipse Stables; third, Sagas, Eclipse Stables; fourth, Athaja, Eclipse Stables.

Class 13, Collection of Three Harness Horses (Over 14.2 Hands)—First, Knight Bachelor, Jumbrook; Princess and Danum Woodbine, F. J. Lawler; second, Newton Victor, Mabel Barrett and Mary Rose, Mrs. Harold M. Kaufman; third, Seaton Pippin, Seaton Harmony and Seaton Mistletoe, Seaton Hackney Farms; fourth, Killearn Magic, Killearn Maclean and Capenor King's Signal, Killearn Farm.

Class 55, Touch and Out—First, Peter the Great, Minot B. Howard; second, Mountjoie, M. Hollon Crowell; third, Billie Canada, Longview Farm; fourth, Brian Boru, Sifton Stables.

BELMONT PARK CHART

By The Associated Press.

Thursday, Sept. 5. Fourth day. Weather cloudy; track fast.

8215 FIRST RACE—The Sparkling Star; purse $1,200; allowances; five and a half furlongs. Start good; won driving; place same. Winner, ch. c., 2, by Dunlin—Miss Filley. Trainer, W. Hogan. Time—1:05⅘. (Widener course.)

Ind.	Starters.	Wt.	P.P.	St.	¼	½	Str.	Fin.	Jockeys.	O.	H.	Cl.	Pl.	Sh.
8198	Dunlin's Son	110	1	1	2½	1hd	1½	M.Garner	5	6	3	2	4	5
8206	Sir Johren	112	3	2	hd	2½	21	McAtee	2	2	1½	1½	1	1½
8170	Stanton	106	6	5	7½	5hd	31	Steffen	6	7	1	3½	2	2½
—	Chimney Sweep	110	7	6	5½	4½	4½	Rob'ts	3-2	3	2	2	3	4½
7893	aChimney Sw'p	112	5	3	3hd	2½	5⁶	W'km'n	7-2	5	5	3	2	3½
(6771)	Starpatic	110	2	4	6½	7½	6⁵	Baker	20	25	25	10	5	
6866	Moonstruck	117	4	8	4½	6½	7³	Krueger	12	15	15	6	6	
8022	Hornpipe	109	8	7	8½	8⁵	8½	Burke	20	20	20	8	7	4
8171	I'm Ray	114	11	10	10¾	9³	9⁶	Harvey	15	20	20	8	8	4
8198	Don Pedro	105	12	11	9½	10½	10½	Hebert	50	50	50	20	9	10
8182	Brother Rank	119	9	9	11⁵	11¹⁰	11¹⁰	Legere	20	20	20	8	10	4
8180	Dunlin's Elk	105	10	12	12	12	12	McCoy	30	30	30	12	11	6

aH. P. Whitney entry.

Dunlin's Son, showing improvement, displayed good speed and held on gamely at the end. Sir Johren was well ridden and had no mishap. Stanton closed a big gap. Hatbroom was running strongly at the end. Chimney Sweep ran a good race.

Owners—1, Miss Laura M. Curtis; 2, Catawba Stable; 3, T. W. O'Brien; 4, H. P. Whitney; 5, R. F. Whitney & F. E. Brown; 6, W. Shuttler; 7, Wheatley Stable; 9, J. Pagani; 10, A. La Kramer; 11, E. R. Bradley; 12, E. F. Cooney.

8216 SECOND RACE—The Sea Cliff; purse $1,000; claiming; 3-year-olds and upward; one mile. Start bad; won driving; place same. Winner, b. h., 7, by Sir John Johnson—Water K. Trainer, R. A. Smith. Time—0:23⅘, 0:46⅘, 1:12, 1:38.

Ind.	Starters.	Wt.	P.P.	St.	¼	½	¾	Str.	Fin.	Jockeys.	O.	H.	Cl.	Pl.	Sh.
8175	Son of John	111	1	2	1½	2²	2½	1½	1¹	Fields	15	15	15	6	3
(8196)	Play B.	116	10	8hd	7²	5²	3hd	2hd	2¹	Rob'tson	3	7-2	16-5	6-5	1-2
8152	Dangerous	120	3	5	7⁴	6²	5⁵	3½	3²	McGarner	6	8	7	5-2	7-5
(8195)	Ursula	110	6	3hd	3²	4¹	4¹	4½	4⁴	Eaby	8	6	6	3	4
8203	Euclid	111	7	1	2¹	1½	1½	2½	5¹	Kennedy	3	3	3-5	1-5	1-5
8208	Roodles	109	4	4	5²	4hd	6⁵	6²	6⁶	McK'nie	30	30	30	10	5
(8149)	My Son	120	9	9	10	8¹	8²	7⁵	7³	Ratti	8	10	10	4	6
(8090)	Saratoga	120	2	3	3hd	3²	7¹	8¹	8¹	Ulrich	30	50	50	20	10
8181	Northampton	107	5	6	6¹	9⁴	9²	9²	9⁸	Tuneleone	10	15	12	5	5-2
8181	Pontchardon	103	8	7	9½	10	10	10	10	Hebert	30	50	50	20	10

Son of John, going in his best form, broke fast, raced Euclid into submission and then drew out, but was doing his best. Play B. was practically left, but worked his way up and finished with a rush. He would have won with an equal break. Dangerous ran fairly, and Ursula gamely, but Euclid quit badly after showing early speed.

Owners—1, R. A. Smith; 2, C. Lang; 3, W. C. Clancy & J. S. Carlson; 5, Mrs. E. W. Richards; 6, Mrs. J. Sciascaluza; 7, Mrs. Mollie Segal; 8, Mrs. J. F. Richardson; 9, C. W. Carroll; 10, Miss Mary Hart.

8217 THIRD RACE—The Maskette Handicap; $1,200 added; fillies and mares, all ages; six furlongs, main course. Start good; won driving; place same. Winner, ch. f., 3, by Pennant—Sis Martin. Trainer, W. J. Norton. Time—0:23, 0:46⅘, 1:11⅘.

Ind.	Starters.	Wt.	P.P.	St.	¼	½	¾	Str.	Fin.	Jockeys.	O.	H.	Cl.	Pl.	Sh.
8161	Pennant Lass	112	4	4	4²	3½	2²	2²	1hd	Fisher	11-5	5-2	5-2	1	2-5
8167	Princess Tina	122	5	3	2²	2½	3¹	3¹	2½	Meade	2-5	9-5	3	2	1-4
8173	Okaybee	111	1	1	1²	1½	1½	1½	3¹	Catrone	8	10	8	3	7-5
8179	Passe	110	6	5	2¹	4²	4²	4²	4⁴	Inselone	10	12	10	4	5
8068	March Hare	118	3	6	5⁴	5¹⁰	5⁹	5⁴	5⁹	Burke	10	15	12	5	6
8161	Nettie Stone	112	2	2	3²	6²	6⁵	6⁵	6⁸	Rose	12	20	15	6	7

Pennant Lass broke slowly, but went up with a rush on the outside. She swerved over, forcing Jockey Fields aboard Princess Tina to take up. Pennant Lass drew away, but just lasted to win. Princess Tina was going very strongly when shut off. She recovered quickly and finished with a rush. Okaybee opened a wide lead, saved ground and had no mishap. Passe had early speed. Nettie Stone ran a miserable race.

Owners—1, Eastland Farms Stable; 2, Audley Farm; 3, Mrs. G. Carroll; 4, W. E. Coe; 5, Wheatley Stable; 6, Mrs. J. D. Hertz.

8218 FOURTH RACE—The Matron Stakes; $5,000 added; 2-year-old fillies; six furlongs, Widener course. Start good; won driving; place easily. Winner, br. f., by Chicle—Miss Whisk. Trainer, J. Rowe Jr. Time—1:11.

Ind.	Starters.	Wt.	P.P.	St.	¼	½	Str.	Fin.	Jockeys.	O.	H.	Cl.	Pl.	Sh.
(8198)	aDustemall	115	7	7	4¹	4½	1hd	1½	McAtee	5	7	6	2	7-10
7078	aMurky Cloud	119	4	4	2hd	2hd	2²	2²	W'kman	6	5	4	1	2-10
(8203)	Believe Sally	115	8	8	7²	7²	3hd	3²	Legere	15	20	20	8	4
(8164)	Pansy Walker	115	9	3	1½	1hd	3½	4hd	Cobl'tti	4-5	4-5	3-5	1-5	Out
(8224)	Mad Hattie	119	3	5	6½	5²	4²	5²	Wallis	12	25	20	8	4
8116	Conclave	115	5	1	5¹	8½	6¹	6hd	Inselone	12	15	15	5	5-2
8120	bSunburn	115	2	10	10	10	10	7hd	Hilbun	12	15	12	6	6
(8041)	Alert	115	6	9	9½	9¹	9¹	8hd	W.Garner	6	8	8	3	7-2
(8203)	bSun Blow	115	2	2	3¹	3²	7¹	9¹⁰	Kennedy	12	15	12	5	8
8198	Stage Wait	115	10	6	8²	6hd	8¹	10	M.G'ner	20	50	40	10	5

aH. P. Whitney entry. bW. S. Kilmer entry.

Scratched—Oonagh.

Dustemall rushed up and, closing gamely in the final furlong, won going away. Murky Cloud raced with the early pace and held on gamely. Believe Sally closed gamely in the middle of the track. Pansy Walker had all her speed, but weakened fast in the final furlong. Mad Hattie ran a good race after a long rest. Sun Blow and Alert were outrun. Conclave showed early speed but tired.

Owners—1, H. P. Whitney; 2, H. P. Whitney; 3, E. R. Bradley; 4, Three D's Stock Farm; 5, Sage Stable; 6, W. R. Coe; 7, W. S. Kilmer; 8, J. E. Widener; 9, W. S. Kilmer; 10, J. E. Madden.

8219 FIFTH RACE—The Star Shoot Handicap; $1,200 added; 3-year-olds and upward; one mile. Start good; won driving; place easily. Winner, b. c., 4, by Sun Briar—Beautiful Lady. Trainer, C. W. Carroll. Time—0:24⅘, 0:49, 1:12, 1:37.

Ind.	Starters.	Wt.	P.P.	St.	¼	½	¾	Str.	Fin.	Jockeys.	O.	H.	Cl.	Pl.	Sh.
6884	Sun Beau	123	4	3	2²	2²	2²	1hd	Coltr'ti	6-5	11-5	1-5	1-5	Out	
(6129)	Star Shoot	112	1	2	1½	1½	1½	2¹	Belshak	3	5	2	2		
8002	Soul of Honor	108	2	4	3²	3hd	3hd	3⁶	Fields	2	2-5	4-5	Out		
(8185)	Sublevado	110	3	1	4²	4	4	4	Rob'tson	8	8	5	3	7-5	Out

Sun Beau handled his weight well. He was rated on the outside to the stretch, where he closed fast and won going away. Coin Collector broke running, was rated in front, moved fast when asked to beat. Soul of Honor had no excuse. Sublevado stopped after showing speed for half a mile.

Owners—1, W. S. Kilmer; 2, Sagamore Stable; 3, Audley Farm; 4, W. P. Hitt.

8220 SIXTH RACE—Purse $1,000; claiming; 2-year-olds; six furlongs, Widener course. Start good; won driving; place easily. Winner, b. f., by Leonardo II—Andromeda. Trainer, R. Jacobs. Time—1:13⅘.

Ind.	Starters.	Wt.	P.P.	St.	¼	½	Str.	Fin.	Jockeys.	O.	H.	Cl.	Pl.	Sh.
8083	Andra	107	6	4	3hd	1½	1½	1¹	Kennedy	5	6	3	2	4-5
8193	Zeviette	105	3	6	5²	3²	2hd	2¹	Brice	3	4	2-5	1-2	1-2
8146	Voodoo	116	1	1	1²	2hd	3hd	3²	Barnes	6	10	10	4	5
8150	Playabit	110	4	7	7²	6hd	4½	4⁴	Fields	15	20	15	5	5-2
8139	Tenant	110	8	5	6²	4²	5²	5⁵	Fisher	20	30	20	8	4
8135	Royal Casta	115	7	2	4²	5²	6²	6⁶	M.Garner	8	12	10	4	6
8053	Monica	105	2	3	2²	7²	7hd	7hd	Eaby	15	15	15	6	3
8186	Moreyes	110	5	8	8²	8²	8²	8⁸	Burke	3	5	4	2-5	3-5

Scratched—Broca.

Andra, away well, ran straight, showed good speed and held on well. Zeviette was best, but was poorly ridden. Voodoo closed a big gap. Playabit finished fast. Royal Casta—Owners—1, H. G. Guth; 2, Ranecoss Stable; 3, R. T. Wilson Jr.; 4, J. Livingston; 5, Eastland Farms Stable; 6, J. L. Holland; 7, Newtondale Stable; 8, B. Block.

Dude Park Results.

By The Associated Press.

FIRST RACE—Purse $300; allowances; 2-year-olds and upward; five and a half furlongs.

Slim, 109...(Connelly)	33.30	10.00	6.70
Tipsy Hanly, 103 (Lauscher)		16.00	13.60
Moonphase, 108...(Judy)			5.00

Time—1:09. Mary Gardner, Ellen Adair, Queer Quill, Busy Flo, Sai Mahdi, Pendergast, Sinfuss, Akron Autan and Matmast also ran.

SECOND RACE—Purse $300; claiming; 3-year-

Columbia Starts Football Practice at Baker Field; N. Y. U. Holds Scrimmage

FOOTBALL DRILLS OPEN AT COLUMBIA

Nineteen Men, Six First-String Veterans, Report to Coach Crowley at Baker Field.

CAPTAIN BLEECKER ON HAND

Tys, Costigan, Liflander, Scott and Stanczyk Also Work Out—Two Sessions Are Held.

Football practice at Columbia started yesterday with nineteen men reporting to Coach Charley Crowley at Baker Field. Thirty-seven men selected by Crowley had been ordered to report, but it probably will not be until tomorrow or Monday that the full quota is reached.

Six veterans from last season's first-string team were on hand. Captain Malcolm Bleecker and Remy Tys, veteran tackles, were the only experienced linemen to report, while Fritz Costigan reported to make his bid to retain his end position. Phil Liflander, Harry Scott and Joe Stanczyk, three regulars from last season's back field, also reported. Jim Campbell, the seventh veteran available for this year's team, is expected to report today or tomorrow.

The nineteen men reporting included nine backs, three guards, two tackles, four ends and one centre.

Divide Squad Into Groups.

The morning session lasted for two hours and was of a light nature, but the afternoon drill saw the Lions going through an intensive session that lasted an hour and a half. Both workouts were opened with the usual drill in calisthenics under the direction of End Coach Ray Wagner. The squad was then divided into groups of ends, linemen and backs for individual instruction.

Ed Walker and Mike Hanley, new additions to the Blue and White coaching staff, assisted with yesterday's workouts. Both men worked with a few candidates in the drills at South Field last Spring, but their presence at Baker Field yesterday was the first time that they assisted in a Fall workout at Columbia. Walker and Hanley made very favorable impressions on the candidates and their method of coaching and the new ideas they have brought East to Columbia were observed very closely by the men.

Walker comes to Columbia from Stanford University, where he served as assistant to Pop Warner following his graduation there in 1925. Hanley, former assistant at Northwestern, replaces Billy Murray as back field coach of the Morningside Heights gridmen.

Kerrigan Aids Walker.

Walker, who was assisted by Tom Kerrigan, former Columbia tackle and crew man, had the line candidates practice starting, blocking, charging, falling on the ball and tackling. A lengthy session at the tackling dummies and charging machine ended both the morning and afternoon drills for the line aspirants.

The backs spent most of both sessions in punting and running back punts. Crowley had Bill Buser, star punter of the 1927 and 1928 teams, Stanczyk, Jimmy Sheridan and Liflander doing most of the kicking. The other backs ran back the punts. The four end candidates covered the punts during this part of the workout and then Wagner sent the wingmen through a brief session in handling passes.

The quality of this year's squad is so good that all of the men on hand yesterday took up their residence in the Manor House, the Lions' training headquarters, immediately on their arrival at Baker Field. Trainer Charles E. Barrett announced that nearly every man is in excellent condition, several of the candidates having put on much-needed weight during the Summr.

The men who reported yesterday are:

Backs—Lindley Eberstadt, Harry Scott, Phil Liflander, James Sheridan, Joseph Stanczyk, Bill Buser, Edward Hall, Thomas Gallivan, Thomas Reilly.
Ends—Fritz Costigan, Charles Athaus, Arthur Wesselius, Stewart Van Vorhees.
Tackles—Captain Malcolm Bleecker, Remy Tys.
Guards—Hyman Ashmat, Romeo Japer, Frank Nesbitt.
Centre—John Deems.

PENN SQUAD PRACTICES SIGNALS IN THE RAIN

Candidates Are Divided Into Three Groups, With Six Veterans on First Team.

Special to The New York Times.

CAPE MAY, N. J., Sept. 5.—Coach Lou Young and his Pennsylvania players welcomed the rain that beat down on Municipal Field and broke the heat spell today. Rather than call everything off, the squad of forty-six players was taken to a sandy stretch on the beach front for a signal drill.

Three squads have been selected and designated as A, B and C, with six veterans on the first team. Rolf Christen, former De Witt Clinton High star, was placed on the second squad.

The teams picked are:

Squad A—Ends, Sydney Gerrs and Joe Olexy; tackles, Captain Johnny Uts and Tom Barrett; guards, Walter Magal and Gene Kuss; centre, Harry Warren; quarterback, Mort Wilner; halfbacks, Dick Gentle and Walt Masters; fullback, Walter Opakun. Al Ratowsky alternated with Masters.

Squad B—Ends, Faust Ritter and John Ruffner; tackles, Bill Williams and Frank Merrick; guards, Phil Hall and Bill Beaumont; centre, John Robinson; quarterback, Bill Graupner; halfbacks, Jay Ford and Rolf Carlsten; fullbacks, Bill Raffel and Charley Jones.

Squad C—Ends, Carleton Foster and Lee Tanseer; tackles, C. D. Morris and Soren Fox; guards, Allen Bankhart and Matt Reitmer; centre, Chandler Brugh; quarterback, Warren Gates; halfbacks, Charles Grasse and Robert Mayer; fullbacks, Al Brodbeck and Jack Riggerds.

VILLANOVA SQUAD REPORTS.

Head Coach Stuhldreher Greets a Dozen Veteran Backs.

Special to The New York Times.

VILLANOVA, Pa., Sept. 5.—More than a dozen veteran backs were in the Villanova College football squad that reported to Head Coach Harry Stuhldreher today. Captain Melanson, star fullback, came down from his home in Mallen, Mass.

Ralph Harkins, veteran tackle, has been granted a few weeks leave of absence as he is recovering from injuries received in a fall.

Times Wide World Photo.

COLUMBIA FOOTBALL CANDIDATES AT THEIR FIRST WORKOUT OF SEASON YESTERDAY.
Line Coach Ed Walker Showing the Players How to Take Out an Opponent.

TWO LONG SESSIONS HELD AT FORDHAM

Coach Cavanaugh Sends Squad Through Two 2-Hour Sessions—Tracey Reports.

BELOIN NEW LINE COACH

Succeeds Koslowsky, Who Is Remaining in New England—Freshmen to Start Work Soon.

Coach Frank Cavanaugh had his football squad go through two full two-hour sessions on Fordham Field yesterday. The periods extended from 10 to 12 in the morning and 2 to 4 in the afternoon.

At the morning workout punting, passing and talks occupied the men. In the afternoon the centre candidates, led by Captain Siano, were put to work passing to the kicking aspirants whose punts were handled by the backfield men. The ends employed their time throwing the ball around. Later the entire squad was called together and run through signal drills and formations. The men were sent up and down the field for an hour, with halts being called occasionally for explanations.

Walter Tracey, veteran guard and letterman, arrived and went to work at once. One of his fingers was severed during vacation, but this has not impaired his punting ability.

John F. Coffey, graduate manager, announced that Howard Beloin would supplant Joe Koslowsky as line coach. Koslowsky has decided to remain in New England and coach the Ringe School eleven. Beloin played varsity football at Fordham for three years and last season was voted the most valuable player award.

The freshman squad is almost completely assembled and will begin organized practice in a few days.

SCRIMMAGE IS HELD BY MANHATTAN SQUAD

Varsity Opposes the Freshmen in Light Session—Varsity Line Shows Promise.

Special to The New York Times.

OAKDALE, L. I., Sept. 5.—The Manhattan College football squad advanced a step further in its preparation for the 1929 season today when Head Coach Joe Schwarzer and his assistants, Gotch Carr, Neil Cohalan and Harvey Levy, took advantage of a decrease in temperature to send the varsity and freshmen into a light scrimmage.

The squad took to the field at 3 o'clock and, after limbering up, indulged in a session of passing, punting and placement kicking. McBride, Burns and Ferrari of last year's varsity and Bill Dargin, a sophomore, sent long, twisting spirals down the field for the other backs to handle.

In the scrimmage between the varsity and the frosh the coaches frequently checked the players to point out and remedy their faults, also making many changes in the personnel of both teams. Several combinations in the varsity line and back field showed to good advantage and the line promised to be strong.

Coach Schwarzer has scheduled another lengthy session for tomorrow.

RUTGERS ELEVEN DRILLS.

Squad Holds Long Practice—Two New Players Report.

Special to The New York Times.

NEW BRUNSWICK, N. J., Sept. 5.—Coach Harry J. Rockafeller sent his Rutgers University football squad through a three-hour drill in a steady rain today. The team spent some time in hitting the dummies and then went through a long session of running down under punts. Greenberg, Cronin, Grossman and Horton did the kicking. In the morning there was a long round of tackling practice.

Two new men reported, Max Krafchik, end and letterman of last season, and Cliff Hanike, a tackle. The squad now numbers twenty-eight.

PENN STATE TRIES SIGNALS.

President Hetzel Greets Squad, Which Is Near the Maximum.

Special to The New York Times.

STATE COLLEGE, Pa., Sept. 5.—Coach Hugo Bezdek of Penn State suspended practice for a few minutes today and Dr. Ralph D. Hetzel, president of the college, greeted the squad.

All fifteen lettermen from last year are now on hand and the squad has almost reached its maximum. Today and yesterday the line and the back field went through signal drills together and if the cool weather continues a scrimmage may be expected early next week.

Times Wide World Photo.

HEAD COACH CROWLEY (RIGHT) AND CAPTAIN BLEECKER.

C. C. N. Y. HAS DRILL ON INTERFERENCE

Point Is Stressed by Coach Parker, Who Offers Cup to Most Proficient Player.

Special to The New York Times.

BEDFORD, N. Y., Sept. 5.—Getting the linemen into shape, giving individual instructions to each on starting in a play and how best to act as interference for a ball carrier, took up the greater part of Coach Harold J. Parker's time today at the City College football training camp at the Bedford Hills Country Club. To show the important part interference plays in his football scheme, as well as to encourage players in that part of the game for which the least credit is gained, Coach Parker announced that he would present a silver loving cup to that player who acts as the best interference all season.

During the morning session Coach Parker had the candidates throwing the ball back and forth to give them practice in handling the pigskin. The five centres drilled on snapping back, aiming at a target on a fence thirty feet away. The line received instruction on position playing, while the backs drilled on pivots. The afternoon workout, the longer of the two sessions, lasted three and one-half hours and the players went through practice in falling on, picking up and handling the ball on various passes. The backs received special instructions on carrying the ball.

NAVY VARSITY SQUAD IN FIRST WORKOUT

Only Four of Sixty Expected Fail to Report to Coach Ingram—Light Work for Men.

Special to The New York Times.

ANNAPOLIS, Md., Sept. 5.—Though the football practice season does not open officially at the Naval Academy until Monday, most of the members of the varsity squad reported to Head Coach Bill Ingram today and received some preliminary work. Of the sixty members of the squad only four were absentees, and these, students who live at a great distance, are expected tomorrow.

A wet field greeted the men for their first day. The work was light, though, it covered considerable ground, including special exercises, handling the ball and some work with the tackling and charging machines.

The organization of the coaching and training staff was announced. Ingram will have charge of the varsity squad. Johnny Wilson will coach the backs, Johnny Cross the linemen and Hank Hardwick the ends. Ensign Cliff Schwab will be head coach of Squad B, with instructor Frank Foster as assistant. Ensign Tom Wilson is head coach of the pitchers, assisted by Ensign Elliott Parish and Midshipmen Lloyd, Welchel and Fojt.

Risko-Christner Purses Held Up.

CLEVELAND, Sept. 5 (AP).—Purses of Johnny Risko and K. O. Christner, whose scheduled twelve-round bout was stopped in the ninth round last night when Referee Patsy Haley declared Christner the winner on a foul, were held up by the city boxing commission today. Risko had $7,500 and Christner about $7,100 due for the fight.

DARTMOUTH SQUAD WORKS OUT TWICE

Seventy-five Men Take Part in Morning and Afternoon Sessions Under Coach Connell.

Special to The New York Times.

HANOVER, N. H., Sept. 5.—The Dartmouth football coaches today started the serious business of developing seventy-five candidates for the coming season, when Head Coach Jackson Cannell called them out for both morning and afternoon practices.

During the morning session, which lasted two hours, the squad was divided into three groups which included the ends, backs and linemen. Eddie O'Connor, a tackle last year, worked out with the end candidates.

New arrivals today included Shep Wolff, flashy half-back from Brooklyn, Ed Jeremiah of Somerville, who did not see any big game service last year due to a broken shoulder, and Wilbur Ferris, second string centre of last year's team.

George Tully, famous as half of the Tully-Sage combination of ends during Dartmouth's great forward passing era, also arrived today and put on a coach's uniform. He will work with the ends. Another visitor was Head Coach Rattan of the University of Vermont.

GRIFFITHS TO OPEN GARDEN.

Meets Haymann in Feature of Heavyweight Card on Thursday.

Tom McArdle, Madison Square Garden matchmaker, will attempt to conduct regular heavyweight shows at the Garden this Winter in an effort to unearth an outstanding contender for the vacant heavyweight title. Toward that end, McArdle has arranged an all-heavyweight card to start the season in the Eighth Avenue arena next Thursday night.

Tuffy Griffiths will box Dr. Ludwig Haymann, German heavyweight champion, in the feature battle of ten rounds. Ted Sandwina is paired with Harold Mays in the semi-final, while Jack Dorval and Charley Smith will be rivals in the first ten-rounder.

HAGENLACHER IN FRONT.

Scores Over Braun and Craswell in Three-Cushion Billiards.

Eric Hagenlacher scored another double victory at the Fourteenth Street Billiard Academy yesterday when he met all comers in three-cushion billiards.

In the amateur handicap 18.2 balkline billiard tournament Rudolph Braun, 20—18, in 42 innings with a high run of 5. George Craswell was the evening loser, 20—16, in 39 innings, during which Hagenlacher scored a high run of seven.

In the amateur handicap 18.2 balkline billiard tournament M. Willins defeated G. Nehf, 150—93. Nehf held a 35 handicap.

HOPPE TRIUMPHS TWICE.

Defeats Larsen and Rash in Three-Cushion Exhibitions.

Willie Hoppe triumphed in two exhibition matches at three-cushion billiards played at the Strand Billiard Academy yesterday. In the afternoon, Hoppe defeated Louis Larsen, 50 to 27, in 47 innings. Hoppe's high run was 5, Larsen's 3.

At night, Hoppe vanquished Clifford Rash, 50 to 27 in 65 innings. Hoppe had a high run of 7, while Rash's best was 3.

PLAY STARTS TODAY IN POLO CUP EVENT

Eastcott and Old Aiken to Meet in First Game of Waterbury Memorial Tourney.

OPEN RESUMES TOMORROW

Sands Point to Oppose Greentree in Second Semi-Final of Championship.

By ROBERT F. KELLEY.

Play is to open this afternoon in the second of the two high-goal tournaments which bring the polo season to an end, the Monty Waterbury Memorial Cup tournament. This is the high-goal handicap event of the season, with the same teams which are playing in the open championship competing. The difference is that handicaps are taken into account, while the open is played on the flat.

In today's game, the losers of the first two games in the open championship meet in the first round of the Waterbury Cup. That brings Eastcott, eliminated by Sands Point after a hard fight in the first game of the open, against Old Aiken, the young team of college players which lost to Greentree in the second game of the open.

Today's contest is another at which no tickets are required and it will not be played on the famous No. 1, or International Field, but on Cochran Field, directly behind it, at the Meadow Brook Club. It will start about 4 o'clock, and there will be no special train service for this match.

Tomorrow the second semi-final of the open is to be played between Sands Point and Greentree. For this game tickets will again be required and the special train will be run by the Long Island Railroad. This contest promises to be one of the most interesting of the championship, as both Sands Point, Thomas Hitchcock Jr.'s team, and Greentree have been among the favored teams from the start. The winner will meet the Hurricanes next Saturday for the championship.

In today's game the Anglo-American Eastcott players will have to give away five goals on handicap to their young opponents. Eastcott is favored to win, however, for it has beaten Old Aiken by a safe margin in practice games.

The line-up and handicaps:

Old Aiken.	Hcap.	Eastcott.	Hcap.
1—E. T. Gerry	6	1—Cecil Balding	7
2—J. P. Mills	5	2—E. W. Hopping	7
3—Stewart Iglehart	7	3—Col. P. E. Wise	9
Back—J. S. Sheffield	7	Back—Capt. C. H. Tremayne	7
Total	25	Total	30

GREENWICH WINS AT POLO.

Defeats Boulder Brook, 5 to 1—Coddington Scores 3 Goals.

Special to The New York Times.

GREENWICH, Conn., Sept. 5.—The Boulder Brook polo team lost, 5 to 1, to the Greenwich Polo Club today in a six-period game. William Coddington featured the winners' attack with three goals.

The line-up:

Greenwich (5).	Boulder Brook (1).
1—W. Coddington	1—E. S. Burden
2—George Sherman	2—E. N. Baldwin
3—Gen. Sherman Jr.	3—D. Wilson
Back—P. Watson	Back—Captain Hart

SCORE BY PERIODS.

Greenwich ..... 2 2 1 1 1 0—5
Boulder Brook ..... 0 0 0 0 1 0—1

Goals—Greenwich: Coddington 3, George Sherman Jr. 2. Boulder Brook: Wilson. Umpire—T. S. Allison. Time of periods—7½ minutes.

ST. JEAN DOUBLE VICTOR.

Beats Latour, 40-27, in 57 Innings, Helander, 40-25, in 56.

Andrew St. Jean scored a double victory in exhibition matches at three-cushion billiards at Dwyer's Broadway Academy yesterday. In his first match, St. Jean conquered George Latour, 40 to 27, in 57 innings, and then defeated C. Helander, 40 to 25, in 56 innings.

Pottsville Races Called Off.

Special to The New York Times.

POTTSVILLE, Pa., Sept. 5.—A downpour today made the Pottsville County Fair Association half-mile track unsafe for light harness racing. It was decided to call off the trotting and pacing classes here for the remainder of the Schuylkill County Fair meeting.

Mandell Boxes Vicentini Tonight.

CHICAGO, Sept. 5 (AP).—Sammy Mandell, world's lightweight champion, will engage Luis Vicentini of Chile in a non-titular ten-round bout at the Chicago Stadium tomorrow night. Both Mandell and Vicentini wound up their training today and each looks to be at top form.

Brooklyn Hakoah Loses.

TIVERTON, R. I., Sept. 5 (AP).—The Fall River soccer team defeated the Brooklyn Hakoah eleven today by the score of 5 to 2.

CHALMERS IS STAR IN N. Y. U. PRACTICE

Last Year's Freshman Centre, Playing at End in Drill, Wins Praise of Coaches.

MEEHAN FRAMES BACK FIELD

Uses Several Combinations, Including Hormel, Follet, Connor and LaMark.

Special to The New York Times.

FARMINGDALE, L. I., Sept. 5.—George Chalmers, centre on last year's freshman eleven, was sent to an end position today by Coach Chick Meehan and proved to be the chief figure in the New York University football squad's first scrimmage session, which lasted for over an hour.

Chalmers, a blond giant, who weighs 174 pounds, is six feet one inch in height and lives in Medford, Mass., was in every play, and the coaching staff was unanimous in praise of his showing. Although a star on the 1928 undefeated yearling outfit, he never quite showed the form which he displayed in today's drill. The degree and rapidity of his improvement since last year has earned him varsity consideration. Meehan gave him a great deal of attention today and appeared much pleased at his latest candidate.

On Team A, besides Chalmers, Meehan used Jerry Nemecek at the other wing position, Captain Leonard Grant and Ernest Cuncannon as tackles, Dave Myers and Dick Murphy, another sophomore, as guards, and Harry Schneider at centre. Mike Firstenberg, a sophomore, also was used on this team as a tackle, as was Charlie Marshall, end.

Coach Meehan used most of the more promising back field candidates in several combinations, Henry Hormel called the signals, with Beryl Follet, Vic Connor and Herman LaMark completing the group. Follet did the major part of the ball-carrying, with Connor throwing the passes and La Mark doing yeoman interference work.

The formations used were simple ones and consisted mainly of straight-line plunges and end runs. All the backs tried their hands at carrying the ball at one time or another, and Meehan frequently rushed in substitutes. All the candidates took part in the scrimmage.

Ross Grant, Meyer Beckman, Murray Arenstein, Hugh Greenblatt, Fred Brown, Leo Collins, Gerard Lamattia and Sanford Roland were prominent line substitutes, while Al Gaudet, Jack Shapiro, Sid Barse and Ed Bella worked in the back field on Team A and also in opposing posts. A short signal drill was held this morning in which the players rehearsed for the scrimmage which followed. A blackboard talk followed tonight.

N. Y. U. and Villanova Squads To Number Men Front, Back

To make the players more easily identifiable to the spectators this Fall, two Eastern football teams have decided to number their men both in front and back. Recently N. Y. U. announced that numbers will be worn on the front and back of the shirt, and yesterday Head Coach Harry Stuhldreher made known that his Villanova varsity squad will be equipped in similar fashion in all games this season.

N. Y. U. players will wear a large white number on the backs of their shirts and a smaller violet number on the fronts.

Other News of Sports On Next Two Pages

3 great final sale values

Tomorrow is the final day

1 Hart Schaffner & Marx SUITS
TOP-COATS
Broken lots formerly to $65 now at $24.50

2 Hart Schaffner & Marx TOP-COATS
Fall styles Fall colors Values to $50 $24.50

3 Hart Schaffner & Marx PREP SUITS
$25 suits now $19.50
$30 $35 suits now $24.50
With two pair trousers

Small charge for alterations

WALLACH BROTHERS

NEW YORK
33 Broadway
265 Broadway at Chambers
Fifth Ave opposite the Library
Fifth Avenue corner 28th
41st at 7th Avenue
246-248 West 125th St.
Fordham Rd. cor Marion Ave
Court corner Montague B'klyn
JAMAICA, L. I.
Jamaica Ave cor 164th St.
NEWARK
828-830 Broad Street

Second Victory in Row Is Scored by Okla II in Title Yacht Series

OKLA II SHOWS WAY FOR 2D DAY IN ROW

Bolsters Lead in Atlantic Coast Championship of Star Class Yachts, Beating Tempe II.

POINT TOTAL IS NOW 14

Colleen Triumphs Over Little Bear as Fleet of 18 Sails in Open Series at Southport.

By GROVER THEIS.

Special to The New York Times.

SOUTHPORT, Conn., Sept. 5.—The Central Long Island fleet, represented by Okla II, fortified its lead in the Atlantic Coast championship of the International Star Class today when Joseph P. Watkins and William J. McHugh sailed the Pequot Yacht Club boat to its second victory in two days, thus accumulating a total of fourteen points.

Second at the finish to the Okla II came the Tempe II of the Western Long Island fleet, sailed by Gordon Curry and Fred Richards. By virtue of taking second, after a third place yesterday in the opening championship race, Tempe II earned second place in the point standing with a score of 11.

The Gravesend Bay boat, Lucky Lindy, sailed by A. P. and N. J. Williams, was third, and in the point standing tied with two other boats at 8 points each. The others in the tie are the Peconic boat, Tsan, sailed by Edmund Poor and Clinton Towe, and the Great South Bay star, Kaydet, sailed by Robert W. and William N. Grace.

Kaydet Finishes Sixth.

Today Tsan finished fourth and Kaydet sixth. Trailing them in the point score are Patty Ann from Barnegat Bay, sailed by J. L. Rightmire and Charles Mehlan, with five points, and the Eastern Long Island boat Yankee, sailed by Donald Collyer and Schuyler Horn Jr., with two points. Patty Ann finished fifth and the Yankee came in last for the second time.

The success in rather rough water, contrasting with the smooth sound of yesterday's race, was a signal triumph for Watkins and McHugh. It gave the Central Long Island defending fleet a strong grasp on the Pandora Trophy, which will become the permanent property of the fleet through a victory again this year.

It will be necessary for the Manhasset boat, Tempe II, and two other boats to beat the Okla II tomorrow, if Tempe II is to gain a tie with the Okla II in the point standing. In 1926 O. S. Starring's Aruars won for the Central fleet and last year F. T. Bedford's Colleen was the victor.

Fresh Breeze at Start.

A fresh east, northeast breeze was blowing when the start was made on the line set by the committee on the yacht Eleda. The Peconic boat was first over the line, with Okla II and Tempe II next and Kaydet, Yankee, Patty Ann and Lucky Lindy following in that order.

The course was a triangle, twice around, consisting of a mile and a half reach, south by southwest, a two-mile beat, east by northeast and another broad reach back to the committee boat.

From the outset the Okla II kept her eye on her most dangerous rival, the Tempe II. The Western Long Island boat worked a little lead over the Okla II soon after the gun, but the Okla II went right after her and shortly passed her.

Then Watkins and McHugh set out after the Tsan, which was fairly flying. Finally, the Okla II caught the Tsan and luffed sharply across her stern going to the weather of her and rounded the buoy with a slight edge. Kaydet got the Tempe II's wind and rounded third with the Tempe II fourth.

Lucky Lindy in Fifth Place.

Lucky Lindy, which was off to a late start for the second day, had managed to recover a lot of lost time and she rounded fifth.

All the yachts then stood offshore for a short time and then tacked for the lee of Branford Point, since the choppy waters were hindering more than the ebb tide was helping. Tempe II started to give the Okla II a stern battle at this stage, but in turn found Lucky Lindy making trouble. The Okla II made this leg with only three tacks and rounded the second mark a minute ahead of Tempe II, with Lucky Lindy a half minute behind.

The rest of the seven boats trailed behind and six minutes elapsed before they had all rounded. On the succeeding two broad reaches, the order was Okla II, Tempe II, Lucky Lindy, Patty Ann, Tsan, Kaydet and Yankee and the only change to the finish was that Tsan overtook Patty Ann.

Eighteen boats, not representing their fleets officially, competed in the open Star Class race, which began a half hour after the championship event. Colleen, sailed by F. T. Bedford and Briggs Cunningham, won.

Following Colleen was J. R. Robinson's Little Bear, only four seconds behind, with Ruth Bedford's Gold Star a second back to capture third place.

THE SUMMARIES.
Atlantic Coast Championship.
SECOND RACE.
Start, 1:43. Course, 16½ Miles.

Yacht.	Owner.	Finish.
1—Okla II,	J. P. Watkins	3:58 12
2—Tempe II,	Gordon Curry	4:39 28
3—Lucky Lindy,	A. and N. J. Williams	4:00 56
4—Tsan,	E. Poor	4:04 03
5—Patty Ann,	J. L. Rightmire	4:05 58
6—Kaydet,	Robert W. Grace	4:08 36
7—Yankee,	D. Colyer	4:08 43

FLEETS.

1—Central L. I. S.	5—Barnegat Bay.
2—Western L. I. S.	6—Great South Bay.
3—Gravesend Bay.	7—Eastern L. I. S.
4—Peconic.	

POINT SCORE FOR TWO RACES.

Okla II, 14; Tempe II, 11; Lucky Lindy, 8; Tsan, 8; Kaydet, 8; Patty Ann, 5; Yankee, 2.

Open Series.
THIRD RACE.
Start, 2:15. Course, 16½ Miles.

Yacht.	Owner.	Finish.
Colleen,	F. T. Bedford	3:29 58
Little Bear,	J. R. Robinson	3:30 00
Gold Star,	Ruth Bedford	3:30 04
Molly O.,	E. L. Linkfield	3:30 23
Bobby G. G.,	Vernon Gurney	3:30 51
Shinnecock,	Paul Shield	4:31 24
Uras-Minor,	McMahon and Singleton	4:31 50
Pussy,	Wes Wood and Snapp	4:32 16
California,	J. W. Hall	4:32 31
Vesta,	E. R. Millett	4:33 05
Bobby,	A. S. Clark	4:33 11
Arvold,	J. W. Smith	4:33 18
Aurora,	C. S. Munson Jr.	4:37 06
Ardiano,	J. T. Arms	4:37 10
Sans Souci,	Prescott and Huntington	4:37 32
Jo,	Bristol Keogh	4:38 03
Pinky,	F. T. Leach	4:38 23
Buddy,	H. F. Wilson	4:40 38

Two Stretchers at Ringside Ordered by Illinois Solons

CHICAGO, Sept. 5 (AP).—"Take him out feet first, men!"

This may be the command at the ringside as a result of the order issued by the Illinois State Athletic Commission today requiring promoters to have two stretchers ready to remove knockout victims unable to walk out of the ring.

The usual procedure has been for the handlers to toss the losing fighters over their shoulders and carry them out through the crowd.

The commission has considered this a very ungentlemanly way to treat a boxer after he has been knocked out.

SAILING TITLE WON BY MISS WILLIAMS

17-Year-Old Schoolgirl Captures Women's Massachusetts Series for Cohasset C Crew.

2 CRAFT TIED FOR SECOND

Beverly Wins Toss—Final Events Are Witnessed by Secretary Adams.

Special to The New York Times.

COHASSET, Mass., Sept. 5.—Miss Frances Williams, a 17-year-old school girl, with Miss Fanny Homes and Miss Peggy Little as crew-mates, won the woman's sixth Massachusetts sailing championship today and obtained for the Cohasset Yacht Club permanent possession of the Mrs. Charles Francis Adams Cup.

Crews from the Beverly Yacht Club of Marion, captained by Miss Eleanor Hoyt, and the Cohasset Yacht Club, headed by Miss Esther Sears, were tied for second place and Beverly won the toss. Commodore Bancroft presented individual loving cups to members of all three crews.

The final races in which a crew from the Quissett Yacht Club of Falmouth also contended were witnessed by Secretary of the Navy Charles Francis Adams, uncle of Miss Homes of the winning crew.

Miss Hoyt Wins Start.

Four races were sailed on points, the final scores being: Cohasset (c), 14; Beverly, 10; Cohasset (a), 10; Quissett, 6.

In the first race sailed in the forenoon in a moderate breeze Miss Hoyt won the start, which was to leeward, and repeated in the three contests which followed. She seemed to have an almost uncanny ability in judging her distance and speed, for in every case she crossed the line within five seconds of the gun, while her crew had the spinnaker drawing ten seconds later.

Before the first mark on the first race was reached Miss Williams had slipped into the lead and held it through the beat to the second mark and on the reach to the finish, with more than a minute to spare over Quissett at the line.

Crews Overtake Beverly.

In the second race two Cohasset crews overtook Beverly in the slide down the breeze and had a fine fight for place to the weather mark, Miss Sears winning it by a close margin and reaching down to the finish with more than half a minute to spare.

In the third race Miss Hoyt maintained her lead from start to finish with a margin of ten seconds at the leeward mark and half a minute at second, winning by fifty seconds.

With the two Cohasset crews having a margin over Beverly in points at the start of the last race, both went after Miss Hoyt and caught her at the turn. On the beat, however, Miss Hoyt weathered Miss Sears but could not overtake Miss Williams, and the crews finished in that order with Quissett trailing.

As the Adams Cup goes out of the competition with this year's championship, a new one will be offered for another year.

THE SUMMARIES.
MASSACHUSETTS WOMEN'S SAILING CHAMPIONSHIP.
Course, 2¼ Miles.

First Race—Start, 12:35.

Crew and Skipper.	Finish.
Cohasset (C), F. Williams	1:12:37
Quissett, Markwell	1:13:29
Cohasset (A), E. Sears	1:13:59
Beverly, E. Hoyt	1:14:08

Second Race—Start, 3:10.

Cohasset (A)	3:51:44
Cohasset (C)	3:52:20
Beverly	3:52:27
Quissett	3:58:34

Third Race—Start, 4:29.

Beverly	5:03:50
Cohasset (C)	5:03:59
Cohasset (A)	5:04:29
Quissett	5:05:33

Fourth Race—Start, 5:32.

Cohasset (C)	6:17:51
Beverly	6:18:18
Cohasset (A)	6:19:04
Quissett	6:19:31

BOICE LEADS FLEET IN GREAT LAKES RACE

Sudden Squall Sends His Star Craft to Victory in First of Detroit Title Series.

DETROIT, Sept. 5 (AP).—A sudden squall, which changed the wind, brought Johnnie Boice, Toledo Yacht Club, home first this afternoon in the first contest of the series to determine the Star class championship of the Great Lakes.

Pat Clancy, Detroit Yacht Club, and Max Hayford, Sheridan Shore Yacht Club, Chicago, had battled around the course in a bow and bow struggle for first place, when the squall bringing a strong wind out of the west, came to Boice's assistance and sent him across the finish line in first place. Hayford was second and Clancy third with A. D. Copeland, Vermilion, Ohio, well in the rear.

Lawrence Herold, Cleveland entry, failed to arrive for the races, although he left his home port earlier in the week.

The second race will be staged tomorrow.

KAESCHE MEDALIST IN MONTCLAIR GOLF

Ridgewood Player's Card of 73 Leads Field of 106 in Invitation Tourney.

SMITH FAILS TO QUALIFY

Defending Champion Loses By 1 Stroke—Anderson and Berrien Tie With 75s.

Special to The New York Times.

MONTCLAIR, N. J., Sept. 5.—Max B. Kaesche of Ridgewood, who won the Norwich (Conn.) invitation tournament recently, returned a card of 73 to capture the medal in the third annual Montclair Golf Club invitation tournament today. His card 34 39—73 led the field of 106 starters by two strokes.

Kenneth B. Smith, the home club player who won the tournament last year, failed by one shot to qualify. The former Princeton football star and defending champion finished 6—6 through tough breaks on the last two holes, when two 5s would have made him a qualifier.

Kaesche, who lost to Smith in the tournament last year, went out in 34 despite a 5 on the ninth, where his approach was short. He three-putted two greens and had one tee shot in a ditch on the second nine, which he played in a light rain.

Two Tie With 75s.

A former Kentucky State amateur champion, F. Paul Anderson, who is now a plus handicap player at Canoe Brook, tied at 75 with John Berrien of Upper Montclair.

The cards of the leaders:

Out—										
Par	5	3	4	4	3	4	4	4	5	—36
Kaesche	4	3	4	4	3	4	4	3	5	—34
Anderson	4	3	4	4	3	5	4	4	4	—35
Berrien	5	3	4	4	3	4	4	4	4	—37
In—										
Par	4	4	3	4	4	5	3	4	4	—36—72
Kaesche	4	4	4	5	5	5	3	4	5	—39—73
Anderson	4	4	4	5	5	5	3	4	5	—39—74
Berrien	4	5	3	5	5	5	3	4	5	—39—75

Qualifying with 77s were Franklin H. Gates of New York, who is club champion at the Montclair course; Bobby Pryor of Shackamaxon, who was finalist in the New Jersey amateur championship this year, and Ken Halligan of Montclair. Halligan played superb golf after a very bad start of 8—4—6.

College Players Score 78s.

A trio of college golfers tied at 78. They were George Appel Jr. of Brown, W. Halsted Taft, former Dartmouth golf captain, and Sam Wilcox of Wilmington, Del., a member of this year's undefeated golf team at William and Mary College.

Five sixteens will start match play tomorrow. The first two will play on scratch and Metropolitan Golf Association handicaps will be used in the other three divisions.

The draw in the first flight follows:

Upper Half.

Lee vs. Kaesche, Mitchell vs. Hartman, Anderson vs. R. H. Gwaltney, Appel vs. Taft.

Lower Half.

Berrien vs. Halligan, Wilcox vs. John Gwaltney, Arnott vs. Thomas, Tryce vs. Gates.

THE SCORES.

Max B. Kaesche Jr., Ridgewood	34	39—73
J. B. Berrien, Upper Montclair	38	37—75
F. P. Anderson Jr., Canoe Brook	37	38—75
Robert N. Pryor, Schackamaxon	39	38—77
H. R. Halligan, Montclair	39	38—77
F. H. Gates, Montclair	37	40—77
W. H. Taft, Montclair	41	37—78
George Appel, Upper Montclair	42	36—78
Samuel Wilcox, Rock Manor	39	39—78
E. F. Thomas Jr., Ridgewood	39	40—79
Bert Hartman, Yountakah	38	41—79
S. G. Lee Jr., Essex Fells	40	40—80
John Gwaltney, Morris County	39	41—80
Robert Mitchell, Glen Ridge	38	42—80
R. H. Gwaltney Jr., Morris	41	39—80
E. G. F. Arnott, Upper Montclair	38	43—81
C. M. Petterolf, Montclair	42	39—81
Ray Engel, Teterboro	42	39—81
J. P. Mitchell, Montclair	42	39—81
George Boyajian, Atlantic City	38	43—81
Thomas P. Scott, Montclair	42	40—82
Kenneth B. Smith, Montclair	40	42—82
Herman Livingston, unattached	41	41—82
Larry Brown, Montclair	41	41—82
C. E. Sweeney, Ridgewood	41	41—82
L. H. Foster, Ridgewood	40	42—82
Carl Kellerman Jr., Columbia	40	42—82
Nevins McKay, Jersey	39	43—82
E. A. Brennan Jr., Upper Montclair	38	44—82
E. A. Buckley, Canoe Brook	42	41—83
L. P. Christenson, Montclair	42	41—83
Lloyd Beatty, Glen Ridge	41	42—83
Charles C. Highley, Spring Lake	43	40—83
Charles D. Cooke, Arcola	39	44—83
W. F. Slemon Jr., Baltusrol	43	40—83
Tom Perkins, Upper Montclair	42	41—83
Aymar Cater, Houyenkopf	45	38—83
Jack Polster, Branch Brook	42	42—84
F. M. Williams, Glen Ridge	43	41—84
C. J. Reid, Engineers	40	44—84
Jay Doyle, Shackamaxon	41	43—84
W. E. Marcus Jr., Montclair	42	43—85
J. H. Westerfield, Montclair	42	43—85
Frank B. Reynolds, Montclair	42	43—85
Paul A. Dunkel, North Jersey	39	46—85
R. H. Miller, Montclair	43	42—85
G. J. Dockerty, Hollywood	40	45—85
W. J. Miller, Upper Montclair	40	45—85
W. M. Sweet, Canoe Brook	44	41—85
L. C. Berkley, Montclair	40	46—86
W. S. Barbour, Arcola	44	42—86
F. E. Peck, Montclair	44	42—86
W. E. Donahue, Crestmont	43	43—86
C. F. Cole, Arcola	42	44—86
E. A. Williams, Upper Montclair	45	41—86
Albert E. Drake, Canoe Brook	42	44—86
Alex Henderson, Houvenkopf	43	43—86
H. B. Fent Jr., Ridgewood	44	43—87
L. E. Peirson, Montclair	42	45—87
Dr. F. E. Hubbard, Montclair	42	45—87
W. B. Wood Jr., Shackamaxon	43	44—87
A. L. Schomp Jr., Plainfield	43	44—87
W. J. Christensen, Montclair	38	49—87
Frank R. Stelnkamp, Glen Ridge	46	41—87
Henry C. Harrison, Brancb Brook	41	46—87
Dr. R. J. Vreeland, Ridgewood	44	44—88
Kirk Milner, Ridgewood	48	40—88
Richard W. Ehler, Forest Hills	43	45—88
William S. Sullivan, Essex Fells	42	46—88
G. Townsend, Buck Hill Falls	44	44—88
Donald Provost, Hackensack	45	44—89
E. W. Leake Jr, Montclair	43	46—89
Fred C. Hall, Montclair	44	45—89
Ralph Treso, Canoe Brook	44	46—90
T. F. Cummings, Forest Hills	43	47—90
J. Takamine, Ridgewood	46	45—91
William McKinley, Montclair	42	49—91
James A. Wiley, Elmwood	46	45—91
Edward Boyajian, Atlantic City	46	46—92
Harold Wilcox, Yountakah	44	48—92
Edward Dorsett, Dorsett, Va.	50	43—93
J. A. Sullivan, Essex Fells	46	47—93
John R. McKinley, unattached	48	46—94
J. C. Platt, Montclair	49	46—95
F. E. White, Montclair	48	48—96
Payard D. Fels, Glen Ridge	47	49—96
C. H. Hanks Jr., Montclair	45	51—96
John E. Foster, Montclair	47	49—96
Louis J. Van Orden, Montclair	41	55—96
W. R. Hotchkiss, Montclair	49	48—97
Percy T. Gates, Montclair	49	49—98
Frank Series, Montclair	49	49—98
Desmond Sullivan, Essex Fells	50	48—98
Charles D. Allen, Unattached	49	50—99
D. S. Culver, Montclair	54	48—102
Kirk Brown, Montclair	52	55—107
Dr. W. E. Pudney, Green Brook	50	58—108

GEORGETTI RIDES TONIGHT.

Faces Jaeger in 25-Mile Paced Event at New York Velodrome.

A twenty-five mile motor-paced race will head the card at the New York Velodrome tonight. There will be five starters in the race. Franco Georgetti, who has been defeated consistently this season by Charley Jaeger, will make a determined bid to defeat this star. Jaeger was the victor in a championship race last Tuesday. The other starters will be Joe Piano, Frank Duelberg and Louis Mattes.

Cecil Walker and Freddie Spencer will clash in a mile match, the best two in three heats. There also will be a ten-mile open, two-thirds mile handicap and a miss-and-out invitation. Three amateur races will complete the card.

Players of the Game

Eric Lundberg—Sweden's Victorious Yachtsman

By LAURENCE J. SPIKER.

All Rights Reserved.

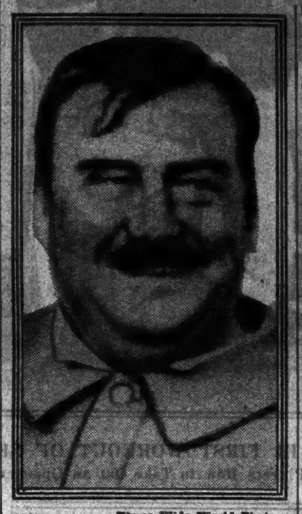

Times Wide World Photo.
ERIC LUNDBERG.

WITH a girth as extensive as his good humor, eyes of black, a mustache that seemed gale-tossed and a snapping voice which, paradoxically, crackled with kindness, Eric Lundberg, retired lawyer and enthusiastic yachtsman, stood on the afterdeck of the little Swedish yacht Bachante as it rolled in a gentle swell off Marblehead, Mass.

The little thirty-square meter craft had just swept the three-day series with the American and German yachts and it was small wonder that her designer, owner and skipper, expanded with pride to the utmost of the belt encircling his blue uniform.

Though there will not be any racing on Long Island Sound for his boat, Mr. Lundberg is staying over to attend the Manhasset Bay regatta tomorrow and the international twenty-two-square meter races starting next Friday when his compatriot, Captain Bertel Matton, will sail the Swedish champion Fyrvapplinhen III against the pick of the two Indian Harbor boats which have been built for the contest.

A Yachtsman First.

"You know," he said hesitatingly, for his command of English has the uneven roll of the sea, "ships, they say, are the cradles of most Swedish boys. That's why I always have been a yachtsman first and a lawyer next. I don't mean that I still am in the cradle," and an expansive smile spread over his face, "but," an afterthought, "perhaps I still am; anyway I am having a lot of fun."

A hint that he misses the robes of a Stockholm court brought a serious look to the face of this fifty-year-old youngster. He steadied himself as a roller tossed the little yacht and he did it without making a conscious effort.

"Ah, yes," he said. "But then you see I always can go back. Sometimes I do. There are long Winter months when all one can do is dream of quartering breezes, of sail area and flung spray."

Our Waters Impress Him.

He paused and looked out over the blue waters of the harbor. Here and there a whitecap rose, only to duck out of sight.

"A wonderful body of water," the veteran said, "more life than the Mediterranean, but not as blue.

"I like the clear waters of Sweden. And it may be, I couldn't say for sure, that waters reflect national characteristics. But I am not here to philosophize on waters and national traits."

A suggestion that the Bachante had "sweet" lines and seemed to ride well brought a twinkle into the eyes of the skipper.

Talks of the Vikings.

"This is a new boat," he fairly shouted. Then he dropped the vibrant tone to almost a whisper as he laid a bronzed, chubby hand on the tiller.

He fastened his eyes on the distant shore and said, "To be sure, she is new, but I have the 'feel' of her.

"I recall years ago when I was a young man, we Vikings went on a trip up the coast of Sweden. Far to the north we headed where there were trees and trees and here and there a few wood-pulp mills.

"We called ourselves Vikings, you see. The ship was fine, but we wanted her to look like one of the vessels the actual Vikings used, so we built a curved prow and stern on her. Sails she had. No motors (in a tone of disdain) and she was beautiful to handle.

"It was late Summer. The water so clear you could see the reflection of the tree-ladened shore far below. The breeze was fresh and steady. We bowled along. The square sail, Vikings used that kind, stretched and bellowed. The ropes fairly sang, but all at once the song changed to a trembling whine. That awakend us. Home suddenly seemed a wonderful place to be. But we thought quite a while before swinging her around into that breeze.

Has Confidence in Boat.

"Then, and I was at the tiller, it came to me that I had the 'feel' of the boat. It makes all the difference in the world. Maybe all yachtsmen are the same way. Maybe I am eccentric. But whenever I have the 'feel' of the craft that is all I want. Then I am confident, happy.

"I have the 'feel' of the Bachante. We can go anywhere now and we won't fail each other—at least she won't fail me."

He rubbed the bright brass buttons of his blue uniform, buttons on which were the initials of the Royal Swedish Yacht Club; took off his white yachting cap, replaced it, grinned suddenly and peered at the top of the great mast.

"Oh, we have done well—very well indeed," he mused.

"We weren't so sure we would win the Marblehead and Corinthian cups when we came over, but," and a sly smile spread over his face, "we did hope the flag of Sweden would be extended in a winning breeze.

Praises His Rivals.

"It has been great fun in a splendid series. It always is a pleasure to sail in strange waters and the Americans and Germans were fine, but win or lose, lead or trail, you can wager your last strip of muslin that no one has had more fun here than this yachtsman at the tiller of a 'sweet' little boat."

As the crew came aboard to make everything ship-shape for the night at anchor, Eric Lundberg, lawyer and yachtsman, was seated in the cockpit, slowly moving the tiller.

ALLISON'S 79 LEADS IN L. I. SENIOR GOLF

Hempstead Veteran Is Out in 39 and Home in 40 in First Half of Competition.

HOYT, RUNNER-UP, HAS 81

Engineers' Star, Off to Weak Start, Closes Strongly in Field of 25 at Wheatley Hills.

Special to The New York Times.

EAST WILLISTON, L. I., Sept. 5.—A card of 79, turned in by Samuel Allison, Hempstead, proved low score in the opening day's play of the first annual Long Island senior golf championship at the Wheatley Hills Golf Club today.

Allison, who represents the Hempstead Golf Club, was one of the last of the twenty-five entrants to start, and he had as a target the score of 81, made by Frank H. Hoyt, veteran star of the Engineers' Club. Hoyt's was one of the earliest scores posted, and it was generally believed that there was little possibility of his feat being eclipsed. But the 64-year-old Hempstead member played steady, uphill golf to earn the post as leader for the first eighteen holes.

The tourney will close tomorrow when a second round of eighteen holes will be played. Total scores for the thirty-six holes will count.

Allison played good golf over the first nine holes, going out in 39. His return trip was made in 40 strokes, giving him his total of 79, seven strokes over par.

His card with par:

Out—									
Par	4	4	5	3	5	3	5	4	—38
Allison	4	5	5	3	5	3	5	5	—39
In—									
Par	5	4	5	4	3	4	5	4	—35—73
Allison	4	4	5	4	3	4	5	4	—34—79

Hoyt was nine strokes over par, a poor start preventing him from approaching more closely to par. He went one stroke over the standard 4 on the first hole and took a 7 on the par 4 second. He steadied somewhat, getting a 42 on the outward 9, then finished strongly to total 39 on the homeward route. Hoyt got a birdie 4 and two par 4s on the final three holes.

Hoyt's card:

Out—				
Par	445	353	534	—36
Hoyt	574	535	544	—42
In—				
Par	545	434	544	—36—72
Hoyt	535	535	444	—39—81

THE SCORES.

Samuel Allison, Hempstead	37—	9—79
Thomas H. Cross, St. Albans	38	4—79
O. M. Clark, Hempstead	42—	41—77
E. R. Smith, Garden City	39—	41—78
J. T. Curtiss, St. Albans	39—	13—78
F. H. Hoyt, Engineers	41—	9—75
Herman Steinberg, Inwood	42—	13—72
Carl Bronsteter, Inwood	42—	13—72
Charles Cooke, Southville	36—	22—80
Clarence Goss, Inwood	47—	16—80
Dr. A. E. Clark, Hempstead	45—	6—80
Ralph Nelson, Wheatley Hills	39—	14—74
George M. Eddy, Pipin Rock	40—	14—78
Dr. E. H. Hool, Piping Rock	39—	18—78
J. S. Ferguson, Old Country	42—	23—65
H. F. Kidd, Wheatley Hills	43—	15—78
R. F. Adolphe, Wheatley Hills	39—	27—66
M. Holden, Salisbury	46—	14—74
R. W. Downing, Brookville	42—	15—74
N. M. Garland, Engineers	42—	15—74
Irving Bunker, Piping Rock	40—	21—61
F. A. Scheffler, Business	44—	29—73
Nat Vickers, Hillcrest	38—	18—69

ENGLISH SOCCER RESULTS.

LONDON, Sept. 5 (Canadian Press cable).—Matches between English Soccer League, third division, southern section clubs, today resulted as follows:

Newport County 2, Swindon Town 4.
Queens Park Rangers 3, Walsall 2.

STORR'S 149 CAPTURES GOLDEN ROD CUP SHOOT

Baltimore Gunner Wins 150-Target Event at Hamburg—Beaver Takes Second Honors.

Special to The New York Times.

HAMBURG, Pa., Sept. 5.—Despite intermittent showers which had a tendency to handicap the marksmen, Emory H. Storr of Baltimore broke 149 of 150 clays to carry off the high-gun honors in the Golden Rod Cup event, featuring the midsummer target shoot over the Blue Mountain Country Club traps today.

William B. Cochrane of Kennett Square, Pa., the Pennsylvania champion, tied with Walter S. Beaver of Berwin, Pa., at 148 breaks each for the Blue Mountain Trophy, while George D. Baldwin, the West Chester marksman, tied with John J. Broderick, New York A. C., for third prize, each three down.

Beaver, breaking 25 straight, won the shoot-off for the sterling silver pitcher, while Baldwin took the shoot-off for the third donation, also with 25 straight.

The award of class trophies, three classes, Lewis system, had Cochran, the Pennsylvania gunner, honor man in Class A, while Barton G. Levin, New York A. C., after tying with John H. Wertley of Hamburg on 139 targets for the Class B Trophy, broke 24 out of 25 in the shoot-off that followed.

Douglas Gilpin of Kennett Square captured Class C prize after deadlocking with M. D. Leitzel of York on 134 breaks and scoring 25 straight in the shoot-off.

THE SCORES.

THE GOLDEN ROD SPECIAL.
150 Clays, 16-Yard Rise.

Emory H. Storr, Baltimore	149
Walter S. Beaver, Berwyn	148
William B. Cochrane, Kennett Square	148
George D. Baldwin, West Chester	147
John J. Broderick, New York A. C.	147
Raymond S. Brubaker, Wernersville	146
Morley W. McBrayne, West Chester	146
Ralph L. Kiliian, Shillington	145
John D. Riggs, Conshohocken	144
James J. O'Brien, New York A. C.	144
John B. Hofmann, Reading	144
J. Frank Moyer, Shoemakersville	143
Paul R. Shirk, Elizabethtown	143
Joseph D. Ulmer, Norristown	143
John L. Stoudt, New York	142
John G. Martin, Harrisburg	141
Theodore Nyquist, Philadelphia	141
W. D. Rettinger, Chesterfield	140
Barton G. Levin, New York A. C.	139
John H. Wertley, Hamburg	139
Charles H. Schell, Brooklyn	138
Samuel T. Christ, Shillington	138
Charles K. Mats, Wernersville	138
Edward H. Sell, Westlawn	138
Montaze J. Hastings, Manoa	137
John K. Andrews, Lancaster	136
Dr. Warren E. Shiff, Brooklyn	136
Alexander Reed, Pottsville	136
Robert H. Shimp, Lancaster	136
Bryan Mogel, New York	136
William R. Hoohower, Lancaster	136
F. J. Boettinger, Reading	136
George W. Hansell, Lebanon	136
Edward J. Fegley, Fleetwood	136
Wayne M. Kern, Lancaster	136
G. F. Shisler, Elizabethtown	135
Charles A. Boyer, Pottsville	135
Dr. John J. A. Ginnrich, Hyde Park	134
Herbert E. Hunsberger, Allentown	134
Dr. A. Gilpin, Kennett Square	134
M. D. Leitzel, York	134
John G. Mann, Plainfield, N. J.	133
John Mount, Centerport	133
William W. Pickup, York	131
Charles E. Dietrich, Brooklyn	130
Lloyd E. Boyer, Hamburg	130
Daniel A. Dinkle, Hamburg	129
Calvin F. Berger, Womelsdorf	129
William A. Cochran, Kennett Square	127
Walter S. Lonsdale, Reading	127
Dr. Mount, Centerport	127
D. Edgar Kline, Pottsville	126
Jacob F. Haas, Reading	126
Dr. Warren R. Seidell, Hamburg	126
Charles Schaffer, Hazleburg	126
Robert Rahn, Norristown	126

Rain Halts Bicycle Races.

Special to The New York Times.

PHILADELPHIA, Sept. 5.—Rain prevented the one-hour motor-paced race and other bicycle contests at the Municipal Stadium tonight. The management announced that a special 100-mile motor-paced race for a cup donated by Major A. J. Drexel Biddle will be held next Thursday night.

RIFLE HONORS WON BY NAVY MARKSMAN

Ensign Coffin Takes President's Match in National Title Meet With 147 Score.

MARINE ALSO A VICTOR

Sergeant Seltzinger's 548 Wins National Rifle Association Free Rifle Event.

Special to The New York Times.

CAMP PERRY, Ohio, Sept. 5.—National rifle marksmanship honors today went to Ensign C. E. Coffin, U. S. N., when he won the President's match with a score of 147 in the National Rifle Association championship tournament. This was one of the most important matches of the entire program and 1,510 rifle stars sought the award which includes a letter of congratulation from the President of the United States.

Ensign Coffin was firing his first matches in the national tournament and in addition to the President's letter he will receive the Army Ordnance Association Trophy, a United States rifle of 30 calibre, and the Crescent Cup, an award to the high navy man shooting in the President's match. He also will receive the National Rifle Association Gold Medal. This is the first time that this match has been won by a member of the navy.

Corporal C. L. Umberger, United States Infantry, Fort Sam Houston, Texas, and Sergeant H. F. Stamen, Ohio National Guard, Lima, were tied for second place with scores of 146 each, but Corporal Umberger got the decision by having the ranking score on his string. Stemen was placed third. Corporal Umberger will receive the Farnsworth Medal as high man of the infantrymen. The National Guard Trophy goes to Stemen. Sergeant Willard Brown, United States Marines, New London, Mo., took fourth place over Corporal Carl Laine, United States Marines, Jacksonville, Fla., with a score of 145.

With a score of 548, Gunnery Sergeant Russell F. Seltzinger, United States Marines, won the National Rifle Association's free rifle match, competing against eighty-five contestants. Second place went to Emmett Swanson, civilian, Minneapolis, Minn., with 539. Sergeant Paul E. Woods, United States Marines, was third with 534.

The District of Columbia National Guard rifle team won the interclub long range small bore match with a score of 755. The Akron (Ohio) Rifle Club was second with 751, and the National Capitol Rifle Club (Washington, D. C.) was third with 746. A heavy rain swept the camp grounds late this afternoon, interfering considerably with the shooting.

The Chemical Warfare Service Trophy match went to R. G. Hansen of Ogden, Utah, who scored 95 out of a possible 100. Corporal F. A. Conway, Des Moines, Iowa, and Sergeant C. J. Soucie of Millinocket, Me., also had scores of 95, but the match went to Hansen, who had the most shots centring the bull's-eye.

Conway was second and Soucie third.

WOOLWORTH WINS MEDAL WITH A 73

Finishes First in Field of 84 at Annual Sleepy Hollow Club Tournament.

EQUALS PAR FOR COURSE

Carr, Birch and Moffett Tie at 75 for Runner-Up Position—Match Play Opens Today.

Special to The New York Times.

SCARBOROUGH-ON-THE-HUDSON, N. Y., Sept. 5.—Richard W. Woolworth of the Mount Kisco Country Club led in a field of eighty-four in the eighteen-hole qualifying round of the fifteenth annual invitation golf tournament of the Sleepy Hollow Country Club, which opened today.

The medal winner, after being two over par on the first nine holes, played br

Miss Sarah Palfrey and Miss Marlowe in Girls' National Tennis Final

CHAMPION IN FINAL OF GIRLS' NET PLAY

Miss Sarah Palfrey Beats Miss Parsons, 6-3, 6-3, in National Singles at Philadelphia.

MISS MARLOWE ALSO WINS

Eliminates Miss Mianne Palfrey in Other Semi-Final—Miss Wade Is Middle States Victor.

Special to The New York Times.

PHILADELPHIA, Sept. 5.—Miss Sarah Palfrey, brilliant Boston player, who aspires to her second straight girls' national tennis championship, has only Miss Helen Marlowe of Hollywood, Cal., in her path as a result of today's semi-final matches at the Philadelphia Cricket Club.

It will be a battle of the East against West when the Boston star plays the Southern California girl either tomorrow or Saturday, depending on the weather.

While rain fell occasionally, Miss Sarah disposed of Miss Evelyn Parsons of Palo Alto, Cal., in her semi-final match, 6—3, 6—3, just after her elder sister, Mianne, had bowed before Miss Marlowe, 6—1, 6—3.

Sarah Palfrey, seeded No. 1, gave a marvelous exhibition of baseline defense and frequently outwitted the Coast girl when she approached the net. The Boston girl outscored Miss Parsons in the first set, 35 points to 28, and 42 to 37 in the second set.

Miss Marlowe Coast Champion.

Miss Marlowe, recent graduate of Hollywood High School, holds the girls' California and Pacific Coast net titles.

Miss Olive Wade of Toronto, who holds the women's championship of Canada, caused an upset in the women's Middle States singles tournament which is being held in conjunction with the girls' nationals by eliminating Miss Alice Francis of South Orange, N. J., 2—6, 7—5, 10—8, in the quarter-finals.

Miss Francis heads the seeded stars in the tourney and was generally regarded as the successor to Mrs. Molla Mallory, who is not defending her Middle States title this year. Miss Virginia Hilleary, Philadelphia Cricket Club, eliminated Mrs. William Endicott of Boston, 6—4, 6—3.

Boehm Sisters Defeated.

The Boehm twins, Helen and Hilda of Malden, Mass., were eliminated from the women's Middle States doubles by Miss Alison Harrison and Miss Kitty Wiener of the Philadelphia Cricket Club, 7—5, 6—1, in the quarter-final round.

THE SUMMARIES.

Girls' National Singles.

Semi-Final Round—Miss Helen Marlowe, Hollywood, Cal., defeated Miss Mianne Palfrey, Boston, 6—1, 6—4; Miss Sarah Palfrey, Boston, defeated Miss Evelyn Parsons, Palo Alto, Cal., 6—3, 6—3.

Women's Middle States Singles.

Third Round—Miss Virginia Hilleary, Philadelphia Cricket Club, won by default from Miss Natalie Taubele, New York.

Quarter Final Round—Miss Olive Wade, Toronto, defeated Miss Alice Francis, South Orange, 2—6, 7—5, 10—8; Miss Cecile Riegel, Germantown C. C., defeated Miss Laura Pittinger, Haddonfield, N. J., 6—2, 6—2; Mrs. C. C. Madeira, Merion C. C., defeated Miss Anna Page, Merion C. C., 6—2, 6—4; Miss Virginia Hilleary, Philadelphia Cricket Club, defeated Mrs. W. Endicott, Boston, 6—4, 6—3.

Women's Middle States Doubles.

Quarter-Final Round—Miss Alison Harrison and Miss Kitty Wiener, Philadelphia Cricket Club, defeated the Misses Hilda and Helen Boehm, Malden, Mass, 7—5, 6—1.

SCHMELING ACCLAIMED AFTER MAKING FLIGHT

German Admirers Welcome Him to Tempelhof Flying Field, Where He Talks Over Radio.

Special Cable to THE NEW YORK TIMES.

BERLIN, Sept. 5.—"I'd rather box another fifteen rounds with Paulino than speak into this microphone." With these words Max Schmeling began his broadcasting speech at the flying field at Tempelhof, where he landed this afternoon in a special plane provided by Lufthansa.

Hundreds of followers of the pugilistic sport lined the grounds to welcome their idol, who was accompanied by his mother, who made the first flight in her life, and a few Berlin friends.

Schmeling gave a short summary of his experiences in the United States and radio enthusiasts agreed he did a good job of broadcasting. Mrs. Schmeling, who was slightly shaken by the air trip from Hamburg, was beaming proudly over the rousing reception accorded her son and assured every one how happy she was to have him back.

Max received a dozen invitations to spend his few weeks of recreation at seashore and mountain resorts and elsewhere, but has not yet decided where to go. Saturday he will attend a boxing match between Franz Diener and Pierre Charles for the heavyweight championship of Europe arranged by Promoter Paul Damsky.

Pirates Buy Shortstop Sankey.

SELMA, Ala., Sept. 5 (AP.).—Officials of the Selma Club of the Southeastern League today announced the sale of Ben Sankey, shortstop, to the Pirates. Sankey started his baseball career at Alabama Polytechnic Institute, Auburn.

BOXING BOUTS TONIGHT.

CONEY ISLAND STADIUM—Harry Smith, Harlem, vs. Italian Joe Gans, Brooklyn, ten rounds; Midget Wolgast, Philadelphia, vs. Frisco Grande, Filipino, ten; Willie Greenspan vs. Mitchell Cholly, ten; Sammy Delson vs. Alfonso Chisom, six; Dandy Gordon vs. Gus Marino, four.

106TH INFANTRY ARMORY—Harry (Kid) Brown, Philadelphia, vs. Sammy White, ten rounds; Jackie (Kid) Bates vs. Dusty Dumont, eight; Cannonball Cole vs. Emil Guisto, eight; Frankie Johnson vs. Joe MacDonald, six; Joe Rogers vs. Murray Brandt, six.

GOLDEN GATE A. C., GANARSIE—Artie DeLuca vs. Marty Rivers, ten; Vincent Sanchez vs. Nat Pincus, ten; Jackie Mastriano vs. Benny Steel, four; Oscar Calamas vs. Mickey Davis, four; Joey Catino vs. Al Bohall, four; Al Cohen vs. Joe Indiveglio.

FORT HAMILTON, BROOKLYN — Mickey White vs. Buck Oliva, ten rounds; Pete DeGrasso vs. Eddie Enos, Maxie Lasser vs. Larry Cerbiviello, two; Arrowhead vs. Rudy Wilks, two; Nate Palmer vs. Tony Mento vs. Louis Rapolo, Young Montreal vs. Young Rocky Kansas, Larry Esposito vs. Tony Bondy, four featherweight bouts.

TEXAS LEAGUE.

Fort Worth 7, San Antonio 2.
Beaumont 4, Dallas 4 (called end fourth darkness).
Waco 8, Wichita Falls 2.
Shreveport 4, Houston 2.

STANDING OF THE CLUBS.

	W.	L.	P.C.
Wichita Falls	41	29	.586
Waco	37	34	.521
Houston	36	34	.514
Fort Worth	37	34	.521
Shreveport	37	31	.544
Beaumont	34	36	.486
Dallas	32	31	.508
San Antonio	15	54	.190

Five Leading Batsmen In Each Major League

NATIONAL LEAGUE.

	G.	A.B.	R.	H.	P.C.
Herman, B'klyn	124	484	89	190	.4026
O'Doul, Phila.	130	533	121	210	.3925
Terry, N. Y.	129	522	87	196	.379
Traynor, Pitts'g	105	441	62	163	.370
Hornsby, Chi'go	133	530	121	192	.369

Leader a year ago—Hornsby, Boston, .380.

AMERICAN LEAGUE.

	G.	A.B.	R.	H.	P.C.
Foxx, Phila.	132	467	112	174	.373
Fonseca, Cleve'd	129	460	96	161	.350
Simmons, Phila.	125	511	90	187	.366
Manush, St. L.	122	502	81	183	.365
Combs, N. Y.	118	490	100	174	.355

Leader a year ago—Goslin, Washington, .379.

90 WILL START PLAY IN NATIONAL TENNIS

Opening Round of Men's Singles Championship Will Be Held Tomorrow at Forest Hills.

TILDEN TO FACE STRACHAN

Hunter Is Assigned to Oppose Jacobs—Bassford Seeded First in Veterans' Tourney.

Ninety players will take part in the first round of the men's national singles championship at the West Side Tennis Club's stadium at Forest Hills tomorrow. For the first time in a number of years the opening round will begin on a Saturday. This is made possible under a resolution adopted at the last annual meeting of the United States Lawn Tennis Association by which a seven-day tournament for the forty-eighth titular event was authorized.

Six matches, best three out of five sets, have been assigned to the stadium courts. They are as follows:

1 o'Clock.

Court 1—William T. Tilden 2d v. ward Jacobs.
Court 3—George Lott v. Elliott Binzen.

2:30 o'Clock.

Court 1—William T. Tilden 2d, v. Donald Strachan.
Court 3—Wilmer Allison v. Emmett Pare.

4 o'Clock.

Court 1—H. W. Austin v. Edward Herndon.
Court 3—John Van Ryn v. Edward McKnight.

Sixty-four players are entered in the veterans' singles, which will begin at 2 o'clock on Monday afternoon. H. H. Bassford heads the seeded list in the veteran's tourney, followed in order by A. J. Cawse, J. B. Adoue Jr., C. M. Charest, Dr. William Rosenbaum, Paul Martin, S. Jarvis Adams Jr., and Irving C. Wright.

The draw for the veterans' singles follows:

Upper Half.

First Round—H. H. Bassford vs. C. A. Boyce; James Calder vs. J. Gorse Simsons; B. M. Denniston vs. Donald C. Vaughn; Franklin P. Adams vs. Louis Schwartz; Irving C. Wright vs. Andrew H. A. Thompson; Henry Torrance vs. Benjamin M. Phillips; King Smith, vs. James L. Brewer; Ross W. Lynn vs. George S. Greenbeck; C. M. Charest vs. Leon V. Aimmidieu; Louis S. DeLong vs. Jacques L. Verstraete; W. S. Anderson vs. James C. Sare; James W. Meighan vs. James M. Walters; S. Jarvis Adams Jr. vs. Charles Chambers; Dr. E. Peterson vs. Dr. D. A. Penick, Walter L. Pate vs. William M. Edson; Edward R. Jenkins Sr. vs. Rex H. Merford.

Lower Half.

First Round—A. J. Cawse vs. Robert H. Stanley; John S. Francis vs. Littleton H. Fitch; Ewing Galloway vs. Manfred Goldman; George W. Gilmore vs. Hugh Miller; Dr. William Rosenbaum vs. Philip R. Dean; A. Jay Atchison vs. Clarence Hobart; Paul S. Shaw vs. Chester S. Plimpton; Dr. E. Gill vs. Robert M. Sheldon; Paul Adoue Jr. vs. Kenneth Alden; J. Gore vs. George A. Walker; J. P. Nilsonow vs. W. Scott Johnston; Norris H. Mundy vs. Ralph P. Spooner; Paul Martin vs. Thomas Sturgis; Charles A. Sands vs. Albert L. Calder; Bertrand F. Drake vs. Dr. Irv. D. Hyssall; G. W. Faber vs. Morris R. Gossett.

AMERICAN ASSOCIATION.

AT ST. PAUL.

First Game.

	R.	H.	E.
Kansas City	3	6	1
St. Paul	2	7	1

Batteries—Thomas, Day and Peters; Smith, Zumbro and Hargrave.

Second Game.

	R.	H.	E.
Kansas City	15	19	2
St. Paul	6	11	4

Batteries—Gaston and Austin; Harris, Zumbro, Van Atta, Connolly and Hargrave.

AT MINNEAPOLIS.

First Game.

	R.	H.	E.
Milwaukee	10	14	0
Minneapolis	3	7	1

Batteries—Gerkin, Sirdelski, Boyd and Mc-Mennemy; Beckley and McMullen.

Second Game.

	R.	H.	E.
Milwaukee	12	19	2
Minneapolis	2	8	2

Batteries—Cobb and Young; Brimmer, Benson and McMullen, Griffin.

AT INDIANAPOLIS.

	R.	H.	E.
Columbus	3	8	0
Indianapolis	0	5	0

Batteries—Miller and Sullivan; Detore, Speece and Riddle.

Louisville at Toledo, rain.

STANDING OF THE CLUBS.

	W.	L.	P.C.		W.	L.	P.C.
Kan. City	94	48	.662	Columbus	65	76	.461
St. Paul	88	57	.596	Louisville	63	75	.457
Min'apolis	77	65	.542	Toledo	57	82	.410
Ind'apolis	65	76	.461	Milwaukee	48	94	.338

EASTERN LEAGUE.

AT ALBANY.

	R.	H.	E.
Allentown	1	6	1
Albany	10	10	4

Batteries—Taber and Evans; Andrews and Munn.

AT BRIDGEPORT.

	R.	H.	E.
Springfield	1	6	0
Bridgeport	4	13	1

Batteries—Starn and Padden; Bishop and Albert.

AT HARTFORD.

	R.	H.	E.
New Haven	1	6	0
Hartford	3	7	2

Batteries—Smith, Owen and Griggs; Wilte, Manfredi and Bryant.

AT PROVIDENCE.

	R.	H.	E.
Pittsfield	2	9	1
Providence	3	11	0

Batteries—Durham and Connolly; Frontz and Welch.

STANDING OF THE CLUBS.

	W.	L.	P.C.		W.	L.	P.C.
Albany	97	54	.628	New Haven	87	76	.472
Bridgeport	93	57	.601	Springfield	77	78	.497
Providence	91	65	.542	Allentown	67	84	.404
Pittsfield	76	73	.490	Hartford	58	97	.400

WESTERN LEAGUE.

Topeka 6, Oklahoma City 1 (first).
Topeka 3, Oklahoma City 0 (second).
Wichita 3, Tulsa 0.
Other games postponed, rain.

STANDING OF THE CLUBS.

	W.	L.	P.C.		W.	L.	P.C.
Tulsa	90	61	.596	Topeka	77	74	.510
Okla. City	92	67	.550	Denver	71	77	.480
Omaha	79	72	.514	Des Moines	70	78	.470
Wichita	74	76	.492	Pueblo	63	87	.420

NEW ENGLAND LEAGUE.

Manchester 9, Portland 8.
Other games postponed, rain.

STANDING OF THE CLUBS.

	W.	L.	P.C.		W.	L.	P.C.
Manchester	43	20	.683	Brockton	27	37	.435
Portland	38	26	.594	Lewiston	27	37	.422
Worcester	37	31	.544	Nashua	26	37	.413
N. Bedford	34	26	.515	Gloucester	19	47	.288

Sports of the Times

By JOHN KIERAN.

THE way to bring on a riot in Atlanta, Ga., is for somebody to mount a soap box on a busy corner and start off as follows:

"With your kind permission, men of Atlanta, I will now say a few words in praise of the 18-hole match-play rounds in the national amateur golf championship."

That should be enough. As the orator paused for breath there would be a sudden display of pistols, a flashing of knives, a ripping-up of paving blocks and shrill cries of "Get a rope! Get a rope!" The riot would be well under way.

The truth is that the decline and fall of the Roman Empire was a minor matter compared to the defeat of Bob Jones in the first round at Pebble Beach. It was the dastardly 18-hole scheme that did it. At 36 holes the Atlanta wizard would have polished off young Johnny Goodman without any trouble. The two-lap test isn't scientifically perfect, since Jones himself was defeated in a 36-hole round by Von Elm three years ago, but it sorts the good from the bad golfers much more efficiently than the 18-hole round.

The 18-hole round, to hear the objectors tell about it, is full of spring-guns, influenza germs and subtle poisons. It is shot through with luck and enables an ordinary golfer to humble a great golfer. It is often a triumph for the unrighteous over the righteous. In short, why bother about outrages in the Near East when 18-hole match rounds are rampant in our own country?

General Observations.

Medal play is generally conceded to be the true test of golf. There isn't much debate on that point. Nine out of ten good golfers and veteran observers will vote that way.

The professionals are practically unanimous for medal play as the true test and the open championship is decided on that basis, but the pros themselves have a match-play championship tournament each year. It must be that they want, in that one tournament at least, something more than a true test of golf. With the amateurs sticking to match play, though most of them agree that medal play is a more accurate test of golf, a similar observation could be made in their case. They must want the tournament to be something more than a test in the mechanics of golf, an examination in drives, brassie shots, pitches and putts.

Match play puts golf on a fighting basis. It is man-to-man battling down the fairway and across the traps. It's a test of courage and character as well as golf.

That's why match play survives. There's more fight and more fun in it. To satisfy the technicians, perhaps the amateurs should fall in line with the professionals and have two championships a year, one at medal play and one at match play. But as long as there is but one tournament for the amateur title, the vote in this corner will be cast for the match-play method.

Heavy Firing.

This has been a bad week for those who view 18-hole matches in championships with favor or even composure. Every one knows that the best amateur golfers at Pebble Beach were George Von Elm and Robert T. Jones Jr., and both were heaved out as a result of 18-hole decisions before the tournament was fairly under way. It would be foolish to come out and give three ringing cheers for the short test because it led to the swift ejection of the best players in the field.

But 18-hole matches were not invented to make a mockery out of such a serious thing as a national amateur golf championship. Though irate golf followers may doubt it at the moment, there are a few feeble words that might be said for the defense. The 18-hole matches were inserted to save two days' time in the playing of the tournament. They do that.

All good golfers are not automatically ejected by the 18-hole test. Except for the final round, the British amateur championships are conducted at 18-hole match play and year after year produce worthy champions.

The 36-hole matches are not scientifically infallible. The best amateur golfers at Detroit in 1915 were Jerry Travers, Francis Ouimet and Chick Evans. All the match rounds were at 36 holes, and Bob Gardner and John G. Anderson met in the final round. Travers, Ouimet and Evans were out at the end of the second round.

Our best amateurs are geared for 36-hole matches in championships, a detail that seems to be a handicap to them in playing 18-hole matches. If they played more 18-hole matches, perhaps there would be a decrease in what are now listed as startling upsets on the links.

The Sun Also Rises.

But, after all, the world didn't come to an end with the defeat of Bob Jones in an 18-hole round at Pebble Beach. Things will go on about as they did before that frightful tragedy by the rippling waters of Carmel Bay. "The gay will laugh, * * * the solemn brood of care plod on, and each one, as before, will chase his favorite phantom." There will be more tournaments, and Bob Jones will win great victories.

The bitter disappointment at Pebble Beach, however, is easily understandable. Up in the Bronx Zoo there is a sign reading: "Feeding Time for the Lions—3 P. M." Regularly at the scheduled hour the spectators cluster along the rail in front of the cages or sit on the raised benches commanding a perfect view from the far side of the hall. The keepers come out. There is a great roaring inside the cages, a good deal of shouting outside the cages, and the lions are fed.

The spectators at Pebble Beach went to see some such spectacle, the feeding of the golf lions. Trembling opponents were to be pushed into the arena and devoured while the spectators cheered. Bob Jones was by far the biggest lion, and the California gallery was getting its first glimpse of him in action. Imagine, then, the shock when the first intended victim turned the tables and ate the lion!

There is just one possible explanation of tragedy, but as yet no native Californian has mentioned it. It may be that the terrible climate out there was too much for Jones.

DONOVAN REACHES JUNIOR TENNIS FINAL

Met. Champion Eliminates Peavy, 8-6, 6-2, in Westchester Singles Tourney.

MOORE DEFEATS BASSFORD

Meets Hebard in Semi-Final Today —Herbst and Ford Advance in Doubles.

Special to The New York Times.

HARTSDALE, N. Y., Sept. 5.—E. Raney Donovan, Metropolitan junior champion and first seeded tournament player, advanced to the final round of the Westchester County junior singles tennis tournament by turning back Paul Peavy of Dobbs Ferry, N. Y., in straight sets in an excellent match, 8—6, 6—2, today at the County Tennis Club of Westchester.

Donovan still lacks a final-round opponent to face on Saturday for the title. In the lower half semi-final bracket there are Richard K. Hebard, former national boys' champion and home club player, and Harry Moore of Scarsdale, N. Y. Moore today eliminated Henry H. Bassford Jr., 6—4, 4—6, 6—4, in a terrific contest.

Bassford's defeat was not entirely unexpected. Although Bassford outlasted Moore in the Quaker Ridge junior championships, where he went on to take the title, the respective records of the two have been about even.

Donovan found it a task to win from Peavy. The left-handed player was a puzzle, but after a closely contested first set, Donovan found the key and scored by his greater consistency and drives which held power besides accuracy.

In the semi-final match tomorrow between Moore and Hebard two players who know the opposition's game almost as well as their own will meet. They are paired in the doubles and seem a strong combating team. A repetition of the finalists in the recent Metropolitan junior tournament is possible if Hebard succeeds in winning from his team-mate. Donovan and Hebard met at Briarcliff Lodge and Donovan won only after a four-set battle.

In the doubles W. Herbst Jr. and Robert Ford advanced with a first-round victory over Richard Kelly and John Maynard, 6—4, 7—9, 6—3, in a well-played match. Tomorrow most of the tourney will deal with the doubles in an effort to prepare a final round on Saturday.

Home-Run Hitters.

YESTERDAY'S HOMER.

Bruns, Pittsburgh 1

The Leaders.

AMERICAN LEAGUE.

Ruth, New York 40
Foxx, Philadelphia 31
Gehrig, New York 29
Fonseca, Cleveland 26
Alexander, Detroit 20

NATIONAL LEAGUE.

Klein, Philadelphia 37
Ott, New York 36
J. Wilson, Chicago 34
Hornsby, Chicago 25

Bottomley, St. L. 23
O'Doul, Phila. 27
Hurst, Phila. 27
Haley, St. Louis 23

The Leaders.

National League 811
American League 1,239

Total 1,208

SOUTHERN ASSOCIATION.

AT LITTLE ROCK.

	R.	H.	E.
Chattanooga	4	11	0
Little Rock	1	5	0

Batteries—Beck and Brock; Mulcahy, Woolfolk, Eckert, Moon and Whitney.

Other games postponed, rain.

STANDING OF THE CLUBS.

	W.	L.	P.C.		W.	L.	P.C.
Birm'ham	85	67	.559	Atlanta	74	68	.521
Nashville	84	69	.549	Little Rock	68	84	.405
N. Orleans	81	70	.570	Mobile	64	87	.424
Memphis	79	74	.549	Chat'nooga	54	99	.378

MAJOR LEAGUE BASEBALL

NATIONAL LEAGUE.

YESTERDAY'S RESULTS.

Boston at New York, rain.
Brooklyn at Philadelphia, rain.
Pittsburgh 10, Cincinnati 5.
Chicago at St. Louis, rain.

STANDING OF THE CLUBS.

	Won.	Lost.	P.C.
Chicago	87	42	.675
Pittsburgh	74	54	.578
New York	68	60	.531
St. Louis	62	64	.492
Brooklyn	60	68	.469
Philadelphia	57	72	.442
Cincinnati	54	75	.419
Boston	50	77	.394

WHERE THEY PLAY TODAY.

Brooklyn at Pittsburgh (2 games).
Chicago at St. Louis (2 games).
Other clubs not scheduled.

AMERICAN LEAGUE.

YESTERDAY'S RESULTS.

Cleveland 4, Detroit 0.
(Five innings, rain.)
St. Louis at Chicago, rain.
Other clubs not scheduled.

STANDING OF THE CLUBS.

	Won.	Lost.	P.C.
Philadelphia	90	41	.687
New York	74	54	.578
Cleveland	69	59	.539
St. Louis	67	61	.523
Detroit	60	69	.465
Washington	59	70	.457
Chicago	51	77	.398
Boston	46	85	.351

WHERE THEY PLAY TODAY.

Cleveland at Philadelphia.
Other clubs not scheduled.

ROCHESTER BEATS BUFFALO, 11 TO 5

Makes Fifteen Hits and Evens Series, Each Team Winning Two Contests.

BUFFALO, Sept. 5 (AP.).—The Rochester Red Wings collected sixteen hits and defeated the Bisons here today, 11-5, ending the series at two games each. Joe Brown hit a homer with two on in the second inning and the Wings were not headed thereafter. Thomas and Freigau also hit for the circuit.

Worthington of Rochester led both teams at bat with four safeties in five times at bat. The Bisons used eighteen players, including five pitchers.

The box score:

ROCHESTER (1.)	ab.	r.	h.	po.	a.	e.
Brown, 2b	5	1	2	1	2	0
Tupper, lf	4	1	0	7	0	0
Colins, 1b	4	2	1	13	1	0
Watkins, cf	5	1	1	4	0	0
Worthington, rf	5	1	2	4	0	0
Spalding, ss	5	1	2	1	6	0
Thomas, 3b	4	2	2	1	2	0
Freigau, c	4	1	2	6	0	0
Lyle, p	3	1	0	1	3	0
Ehrhardt, p	1	0	0	0	0	0
Total	40	11	14	27	14	0

BUFFALO (1.)	ab.	r.	h.	po.	a.	e.
Rue, rf	4	1	1	2	0	0
Thomas, 3b	4	0	1	1	2	0
Bonnelly, ss	4	0	0	1	3	0
Boswell, cf	4	0	0	0	0	0
Freigau, 2b	4	1	1	1	2	0
Moore, lf	4	0	1	1	0	0
Mills, 1b	3	1	1	11	0	0
Conner, c	3	0	0	7	0	0
Urbas, c	1	0	0	1	0	0
Ogden, p	2	0	0	0	1	0
Dugan, p	2	0	0	0	1	0
Buchanan, p	2	0	0	0	1	0
Bonnelly, p	0	0	0	0	0	0
aWilliams	1	0	0	0	0	0
Mills, p	0	0	0	0	0	0
aNeilan	1	0	0	0	0	0
cElliott	1	0	0	0	0	0
dBarrett	1	0	0	0	0	0
Total	33	5	5	27	10	0

a Batted for Bonnelly in sixth.
b Batted for Cooney in ninth.
c Batted for Urban in ninth.
d Batted for Mills in ninth.

									R.	H.	E.
Rochester	0	1	0	2	0	0	1	7	0	11	1
Buffalo	0	0	2	0	0	0	0	3	0	5	0

Runs batted in—Thomas 2, Morrow 2, Brown 2, Watkins 1, Worthington 1, Collins 1, Freigau 2, Rand 1.
Two-base hit—Lyle.
Three-base hit—Watkins.
Home runs—Thomas, Brown, Freigau.
Stolen bases—Toporcer, Watkins.
Sacrifices—Irvin, Double plays—Collins and Colney; Thomas and Grimes 2; Thomas, Cooney and Grimes; Toporcer, Sand and Collins. Left on bases—Rochester 8, Buffalo 4. Bases on balls—Off Irvin 2, Buchanan 4, Littlefohn 2, Mills 2, Grimes 1. Struck out—By Irvin 1, Buchanan 1, Littlefohn 2, Mills 2, Ogden 7 in 1 1-3 innings, Dugan 2 in 1-3, Irvin 6 in 2 2-3, Buchanan 4 in 2 2-3, Bonnelly 0 in 2-3, Mills 2 in 5. Hit by pitcher—By Ogden (Sand). Winning pitcher—Irvin. Losing pitcher—Ogden. Umpires—Parker, Clark and Heimer. Time of game—2:05.

IRISH SOCCER RESULTS.

BELFAST, Northern Ireland, Sept. 5 (Canadian Press cable).—The results of the first round of the Irish Gold Cup soccer matches yesterday follow:

Linfield 1, Derry 2.
Distillers 6, Coleraine 2.
Bangor 4, Derry 2.
Glenavon 3, Portadown 2.
Belfast 5, Ballymena 2.

LAST WESTERN TRIP STARTED BY GIANTS

McGrawmen Depart Following Postponement of Game With Braves Because of Rain.

By JOHN DREBINGER.

Deprived the privilege of getting a final crack at the Braves because of a drizzling rain, which fell an hour or so before game time yesterday, the Giants entrained last night for their final swing around the Western loop bent on playing out their string and making as presentable a showing as prevailing conditions allow. There is, in fact, very little left for the Giants to do save to remain on an even keel and finish in exactly the same position they now hold, which happens to be two from the top.

Arriving in Cincinnati today the Giants will enjoy another brief period of rest before beginning their labors tomorrow with the opening of a three-game series with the Reds. Following this series they will move on to Pittsburgh, then to St. Louis, and lastly Chicago, where, doubtless, they will be called upon to play the feature rôle in what is confidently expected to be a Roman holiday for the Windy City.

Doubtless, too, the Giants can be counted upon to bend every effort to give the Cubs a jolly trouncing in his final meeting of the year. Not that such an event would have any bearing, direct or otherwise, upon the pennant course of the Cubs, but it would to a certain extent alleviate the suffering of the McGrawmen and afford the latter a measure of personal satisfaction. That, at best, is about all the Giants have to hope for, as they swing on to the bell lap of what has been more or less of a disastrous and unfortunate campaign for John McGraw.

International League.

Rochester 11, Buffalo 5.
Montreal 3, Toronto 2.
Reading at Jersey City, rain.
Newark at Baltimore, rain.

STANDING OF THE CLUBS.

	Won.	Lost.	P.C.
Rochester	90	58	.608
Toronto	84	67	.556
Buffalo	78	73	.517
Baltimore	77	73	.513
Montreal	76	74	.507
Reading	72	75	.490
Newark	72	77	.478
Jersey City	69	80	.463

WHERE THEY PLAY TODAY.

Newark at Baltimore.
Reading at Jersey City.
Rochester at Buffalo.
Montreal at Toronto.

PIRATES BEAT REDS; LUCAS IS HIT HARD

Pittsburgh Gets Seven Runs in Third Inning and Scores 10-to-5 Victory.

BRAME STARS ON ATTACK

Winning Pitcher Clouts Homer, Double and Single—L. Waner Has 2 Triples and Single.

CINCINNATI, Sept. 5 (AP.).—The Pittsburgh Pirates hammered Red Lucas from the mound and won their last game of the season in Cincinnati today, 10 to 5. The victory, following one scored last Sunday, completely shattered the spell Lucas had held over the Pirates since June, 1927.

Ervin Brame, Pittsburgh pitcher, started the seven-run rally that brought Pittsburgh victory in the third inning by driving a home run into the right-field bleachers. It was followed by a double, three triples, two singles and a wild throw. Lucas lasted through this attack, but gave way to Jakie May in the fourth when Lloyd Waner smashed a triple with one on base.

May checked the Pirates' batting, although Pittsburgh scored single runs in the seventh and eighth innings. Brame and L. Waner led the slugging attack, the former with a double and a single in addition to his homer, and Waner with a pair of triples and a single.

The box score:

PITTSBURGH (N.)	ab.	r.	h.	po.	a.	e.
Bartell, ss	2	1	1	3	2	1
L. Waner, cf	5	2	3	0	0	0
P. Waner, rf	5	1	2	6	1	0
Traynor, 3b	4	1	1	1	2	0
Comorsky, lf	3	1	1	0	0	0
Hemsley, c	4	1	1	1	0	0
Sheely, 1b	3	1	0	7	0	0
Clarke, ss	2	0	1	2	1	0
Brame, p	4	1	2	0	4	0
Total	35	10	12	20	10	1

CINCINNATI (N.)	ab.	r.	h.	po.	a.	e.
Swanson, lf	4	1	1	3	0	0
Purdy, rf	4	1	2	3	0	0
Kelly, 1b	4	1	1	11	0	0
Roettger, c	4	0	1	4	0	0
Ford, ss	4	0	0	2	3	0
Critz, 2b	4	0	2	3	3	0
Spring, 3b	4	0	0	0	3	1
Geohegan, p	1	0	0	0	2	0
aPitzenger	1	0	0	0	0	0
Lucas, p	1	0	1	0	0	0
May, p	2	0	0	0	0	0
bWalker	1	0	1	0	0	0
Total	35	3	9	27	11	1

aRan for Geoch in ninth.
bBatted for May in ninth.

									R.	H.	E.
Pittsburgh	0	0	0	7	1	0	0	1	1—10	12	0
Cincinnati	0	0	0	0	0	0	0	0	5—5	9	1

Runs batted in—L. Waner 2, P. Waner 1, Traynor 1, Comorsky 2, Hemsley 1, Brame 2, Swanson 1, Kelly 1, Critz 2, Walker 1.
Two-base hits—Bartell, Brame, Three-base hits—L. Waner 2, Traynor, Hemsley, Walker. Home runs—Brame. Sacrifices—Bartell, Traynor, Comorsky, Clarke, Swanson, Ford. Double plays—Clarke, Bartell and Sheely; Bartell and Sheely; Critz and Ford. Struck out—By Brame 1, May 4. Bases on balls—Off Brame 1, May 1, Hits—Off Lucas, 9 in 3 1-3 innings, May 3 in 5 2-3. Losing pitcher—Lucas. Left on bases—Pittsburgh 3, Cincinnati 6. Umpires—Magerkurth, Hart and Klem. Time of game—1:29.

NEW ORLEANS EVENS BOYS' LEGION SERIES

Beats Buffalo, 16-9, in Second Game of Final Round—Federico Stars at Bat and in Box.

LOUISVILLE, Ky., Sept. 5 (AP.).—The hurling and batting of little Frank Federico were outstanding features as New Orleans defeated Buffalo, 16 to 9, today in the second game of the boys' national championship series sponsored by the American Legion. Each team now has won once and the deciding game is scheduled for tomorrow.

Federico, just 16 years old, put a check to Buffalo's

RAIN AND FOG BREAK 4-DAY HEAT WAVE

Mercury Drops From 94 to an Average of 74—Further Relief Promised Today.

WATER SHORTAGES ACUTE

Newark, Ossining and White Plains Hardest Hit—Slight Downpour Fails to Check Drought.

Rain and cooler weather that drifted down in fog from Northern New England broke the belated four-day heat wave in New York yesterday. The mean temperature for the day stood at 74, ten degrees below the high average on Wednesday. The maximum was 76 degrees, at 2:15 in the afternoon.

Continued showers and cooler weather were forecast for the city today, and general relief for the entire country was also promised, with cooler weather advancing far into the Middle West.

Although the .04 inch of rain which fell here yesterday played an important part in breaking the heat wave, it failed to break the general drought in this vicinity.

For the second time in the past two months, Eugene Halpin, Commissioner of Public Works of White Plains, issued a water conservation warning yesterday, while James J. Bedell, superintendent of the Ossining water works, said that the village of Ossining will have used up its water resources in two weeks and will then have to follow other Westchester communities in tapping New York City's water supply.

In Newark, N. J., Mayor Congleton called for the conservation of water, declaring that the protracted dry spell has so increased use of water that the capacity of pipe lines from the water shed to the city has been exceeded. Unless the drought is reduced a serious curtailment of service may result, he said.

Forest fires naturally accompany the general drought, and several new fires were reported yesterday by the Conservation Department in Albany, in the Catskills and Adirondacks. All are said to be under control.

One drowning occurred here yesterday. John Archer, 15 years old, of 1,464 Richmond Terrace, West New Brighton, S. I., disappeared while swimming in Kill Van Kull at the foot of Bodine Street. The boy's body had not been recovered late last night.

2 Die, 26 Hurt in Czech Car Crash.

REICHENBERG, Czechoslovakia, Sept. 5 (AP).—Two persons were killed and twenty-six seriously injured in a street car accident here today. Taking a sharp curve at a dangerous speed, the car was derailed and demolished. Several other deaths are expected.

LABOR MEETING URGES RECOGNITION OF RUSSIA

Belfast Congress Asks British to Act as Means of Aiding Trade in Empire.

Special Cable to THE NEW YORK TIMES.

BELFAST, Sept. 5.—An emergency resolution urging the British Government to resume diplomatic relations with Russia as a means of stimulating trade and relieving unemployment was adopted at today's session of the Trades Union Congress assembled here under the chairmanship of Ben Tillett, M. P.

The resolution was moved by J. T. Brownlee (Amalgamated Engineering Union), who emphasized the vast potentialities of the trade with Russia. He added that the "internal affairs of Russia and its form of government were no concern of ours," equally resenting interference by Russia in the internal affairs of Great Britain.

After an acrimonious debate on the Mond-Turner conference a resolution opposing the "false cry of industrial peace" and the "policy of collaboration with the enemies of labor" was defeated by an overwhelming majority.

NECKWEAR STRIKE AVERTED

Withdrawal of Wage Cut Demand Ended Dispute, Union Head Says.

Withdrawal by the Neckwear Manufacturers' Association of its demand for a 25 per cent wage reduction averted a strike of 4,000 makers of neckties, it was announced yesterday by Louis Fuchs, manager of the union.

Mr. Fuchs said that the employers agreed to renew the old agreement which expired on Sept. 1. In return for the employes' dropping of the demand for the wage cut; the union consented to a partial modification of charges for certain extra work done by the employes.

ALBIN PEYRON HURT IN PARIS

Salvation Army Commissioner Is to Undergo Leg Amputation.

Special Cable to THE NEW YORK TIMES.

PARIS, Sept. 5.—Albin Peyron, Salvation Army commissioner in France, was seriously injured when he fell from and was dragged by a street car in Paris today. At the hospital it was said that it would be necessary for him to undergo the amputation of one leg tomorrow. Mr. Peyron was active in the Salvation Army during and since the war. It was he who received the Salvation Army and war veteran visitors when the American Legion convention was held in Paris.

TRIES TO LEARN FACTS IN SALE OF LOEW'S, INC.

E. M. Stanton of Plandome, a Stockholder, Would Examine William Fox and Others.

Edwin M. Stanton of Plandome, L. I., is seeking the aid of the courts, it was learned yesterday, in his investigation of the sale of the controlling interest of Loew's, Inc., to the William Fox interests.

Through House, Holthusen & McCloskey, his attorneys, Mr. Stanton individually and as a stockholder of Loew's Inc., has served summonses upon Nicholas M. Schenck, president of Loew's Inc., David Bernstein and Arthur W. Loew, to appear in court on Sept. 13 when counsel for Mr. Stanton will move for a court order permitting him to explore into the sale, by examination, before trial, of the four defendants served and other witnesses named in attached affidavit. The other witnesses include William Fox, Saul E. Rogers, Leopold Friedman, David Warfield, Lee Shubert, Joseph Schenck, Bertram S. Nayfack, Attilio H. Giannini, Charles E. Curtis, Hiram S. Brown, Harry M. Warner, Waddill Catchings, Louis F. Rothschild and Alphonse Shelare.

In his complaint Mr. Stanton describes himself as a holder of 300 shares of common stock of Loew's, Inc. He says that the testimony of the witnesses named in his affidavit is desirable among other reasons because "the plaintiff does not possess information necessary to enable him properly to state the facts which constitute his cause of action, it being necessary that such facts should be definitely alleged rather than conclusions of the pleader, and it being further necessary to determine what form of action, whether for damages or for accounting or other equitable relief, is appropriate."

He alleges, however, that William Fox as head of the Fox Theatres Corporation and affiliated companies early this year set out to obtain control of Loew's, Inc., a competitive theatre organization, and that Mr. Fox had a "collusive understanding" with Mr. Schenck, president; Mr. Bernstein, vice president and treasurer, and Mr. Loew, vice president and a director, that Mr. Fox was to buy a controlling interest in Loew's, Inc.

The affidavit admits that the terms of the understanding are unknown to Mr. Stanton, but "upon information and belief" he alleges that the four defendants induced a group of other common stockholders to accept $102.50 a share for a substantial block of stock which then was turned over to the Fox Theatres Corporation or William Fox for approximately $125 a share, whereas the price range of the Loew stock in 1929 had been between $50 and $84.50 a share. It is charged that the defendants did not disclose to the Loew stockholders the nature of the transaction. Mr. Stanton further alleges that the price above the market price paid by Fox interests for the Loew controlling stock was profit to Mr. Schenck and his three associates.

Mr. Stanton also alleges that negotiations between Loew's, Inc., and the Radio-Keith-Orpheum which seemed approaching a successful termination were broken off abruptly just before the close of the sale to Mr. Fox.

Mr. Fox at his home last night refused to discuss the pending litigation, referring all inquiries to his attorney, Mr. Rogers.

BRITISH UNIFY CABLE LINES.

Wireless Services Also Merged in Communications Company.

Special Cable to THE NEW YORK TIMES.

LONDON, Sept. 5.—The final step in the unification of British Empire's telegraph services was completed tonight with the announcement that the Imperial and International Communications, Ltd., have completed the purchase of the Imperial Cables and that the lease of the Beam Radio Stations were taken up by the company.

Other necessary agreements in connection with the cable wireless merger have been exchanged with the government, and it is anticipated that the Imperial Cable and Beam Wireless services will be operated by the Communications Company at an early date.

These arrangements are in accord with the recommendations of the Imperial Wireless and Cable Conference held in London three years ago. The capital interests of the new merger exceed $265,000,000.

Brescia Blast Deaths Total 22.

BRESCIA, Italy, Sept. 5 (AP).—The death list from the powder factory fire here yesterday has reached twenty-two, following the deaths of five persons who were seriously burned. Of thirty-seven people working in the factory, most of them women, only one escaped with minor injuries.

CITY BREVITIES.

The Hotel Greeters of America, Charter 2, comprising New York City hotel men, will hold an outing and dinner at Coney Island tomorrow.

The General Brokers' Association will tender a testimonial dinner to Albert Conway, State Superintendent of Insurance, on Oct. 22 in the Hotel Astor.

WALKER WEDS ACTRESS TO BRITISH CARTOONIST

Gilbert Tom Webster Is 20 Minutes Late for Marriage to Miss Mae Flynn.

Mayor Walker, in the presence of threescore persons identified with the theatrical and sporting world, including Sir Thomas Lipton, performed in the city hall yesterday a marriage ceremony which united Gilbert Tom Webster, sports cartoonist for the London Daily Mail, and Miss Mae Flynn of 244 West Seventy-second Street, a former Follies girl and the daughter of Mr. and Mrs. Thomas Flynn of Hoboken, N. J.

At 3 o'clock P. M., the hour scheduled for the ceremony, the Mayor, the bride-to-be and most of the guests were waiting in the Mayor's reception room, but the bridegroom did not arrive until twenty minutes later. Greeted on the steps of the City Hall with the information that he had reversed the usual proceeding by keeping Mayor Walker waiting, Mr. Webster retorted cheerily:

"Ha, so I beat him to it!"

It was the sixth marriage ceremony the Mayor has performed during his term of office.

Mr. Webster gave his age as 40 and his birthplace as Bliston, England. The bride gave her age as 31. Miss Jane Draper of 299 Park Avenue was the bride's attendant and Laurence E. Rupp of Rockville Centre, L. I., was best man. A reception at the Biltmore followed the ceremony.

Mr. and Mrs. Webster on Saturday will leave for Hollywood, Cal., by one of the air-and-rail routes.

Tryout Season at Asbury Park Ends

The Summer tryout season for theatrical productions in Asbury Park will close tomorrow night. In Long Branch the season ended last week. The Summer activities in both seaside resorts began in the last week of June. During the season Long Branch witnessed twelve attractions, of which three were musical, and Asbury Park saw ten, which included a revue.

SCREEN NOTES.

"Our Modern Maidens," a silent film, will be on view beginning today at the Capitol. The players in the cast include Joan Crawford, Anita Page, Rod La Rocque and Douglas Fairbanks Jr.

The screen offering at the Paramount beginning today will be an audible picture called "The Lady Lies." The principals are Walter Huston, Claudette Colbert and Charles Ruggles.

"The Hottentot," a dialogue film based on the play by William Collier, with Edward Everett Horton and Patsy Ruth Miller, will be at the Mark Strand and the Brooklyn Strand beginning today.

At the Roxy the next offering will be an audible picture called "Big Times," with Lee Tracy and Mae Clarke.

"Seeds of Freedom," an Amkino production, with L. M. Leonidoff, portrayer of the principal rôle in "Czar Ivan the Terrible," will the next offering at the Cameo.

The sound picturisation of the play "Broadway" is continuing at the Colony.

"The Spy of Madame Pompadour," a German film, with Liane Haid and Fritz Kortner, will be seen tomorrow at the Little Carnegie Playhouse.

At the Hippodrome next week the feature will be "Side Street," a talking picture, with Owen, Tom and Matt Moore.

"Honor," a Soviéno production with H. Apelian, will be at the Fifth Avenue Playhouse.

Ronald Colman in "Bulldog Drummond" remains at the Rialto.

"The Dance of Life," with Hal Skelly, remains at the Rivoli.

At the Fifty-fifth Street Playhouse the attraction will be "Three Loves," a German film, with Fritz Kortner and Marlene Dietrich.

"Richthofen, the Red Knight of the Air," continues for a second week at the Film Guild Cinema.

"The Cock-Eyed World," with Victor McLaglen and Edmund Lowe, remains at the William Fox Theatre in Brooklyn for another week.

At the Brooklyn Paramount the pictorial offering will be "The Lady Lies," with Walter Huston.

"College Love" will be at the Momart.

The St. George Playhouse will offer "Through the Death Deserts of Asia" today, tomorrow and Sunday.

"The Great Gabbo," with Erich von Stroheim and Betty Compson, the first talking picture to be produced by James Cruze, will be presented at the Selwyn next Thursday evening.

7,500 TEAMSTERS WIN IN SHORTEST STRIKE

Demand for Eight-Hour Day and Time and a Half Gained After Hour's Walkout.

Seventy-five hundred teamsters won the eight-hour day and time and a half for overtime yesterday in the shortest strike in the history of the teamsters union. Some of the employers granted the terms soon after the strike call went into effect and others waited an hour or two before making the concessions.

The strike vote was taken by locals 807 and 282 at a meeting in Webster Hall which ended early yesterday morning. Negotiations had been under way since May for a new agreement to replace the one expiring on Sept. 1, but the conferences reached an impasse on the question of overtime after the eighth hour. The employers wished to pay at the regular rate and the men demanded time and a half. The men were satisfied with the present wage scale of $47.50 a week.

According to the employers, the strike was unexpected, as they had been led to believe there would be no suspension of work without a submission of the eight-hour day issue to arbitration.

The business of trucking by haul-for-hire operators was tied up for two hours by the sudden walkout. The first to grant the demands of the men were the United States Trucking Company and the Motor Haulage Company of Brooklyn, the largest operators. The smaller companies followed the lead of the larger concerns.

Official terms were signed yesterday afternoon at the Merchants Truckmen's Bureau, 15 Park Row. The new agreement is for two years, ending Sept. 1, 1931. The agreement was signed by Joseph F. Whalen and George W. Daniels for the employers and Joseph J. McCrann and John O'Rourke for the local unions.

What a Treat for that After-Theatre THIRST

HAY'S Five Fruit in an ice cold glass of ginger ale or spring water—or, if you hanker for the tang of tropical fruit, drink Hay's Panama Punch.

Before or after the show, thirst expires so sweetly beneath the spell of these "great American Mixers."

Served and Sold Everywhere

HAY'S Five Fruit

Hay's Fruit Juice Co., Portland, Maine

YORKVILLE RADIO COMPANY

149 EAST 86TH ST.

3 Doors East of Lexington Ave. Phone RHinelander 8160

The World's Best Radios for as Low as 10% DOWN

25 WEEKS TO PAY THE BALANCE

WE ALSO SELL FOR CASH

WHETHER YOU SEEK WORK in the capacity of office boy or high-salaried executive, the classified advertising columns of The New York Times offer the best opportunities.—Advt.

Sights in Radio Factory Startle Woman Visitor

What makes the biggest impression on women visitors at a modern radio factory—the thirty-two acre plant which Atwater Kent has built as a [illegible] of his faith in the present and future of radio? Here's one woman's answer—written by the wife of a famous announcer, who spent a few hours watching Atwater Kent Radio in the making:

"The buildings are modern to the last degree, flooded with sunlight and so clean. Even in the [illegible] where hea[illegible] ine work is done [illegible] cotton [illegible] floors [illegible] Such neat [illegible] must! It not only improves the appearance of the [illegible] rooms, but makes work easier and pleasanter. Any woman knows how [illegible] her morale and slow down her work.

"To a woman, of course, the most interesting thing was the number of women employed, and the importance of their work. You expect to see women assembling small parts of a radio set, but I saw them actually winding coils (and so deftly, too), preparing transformers, working on radio speakers, burring insulation from wires, matching various parts of instrument boards, and so on.

"I have never been so impressed with the change in women's [illegible] status in manufactur[illegible] ing as I was [illegible] in another [illegible] part of [illegible] this [illegible]

ATWATER KENT RADIO

In your home—where a radio must prove itself—this Screen-Grid Set is supreme!

DOES all the lullabaloo of claims confuse you? Don't let it! Why, Atwater Kent could fill a page with great big words describing the technical ways in which the Atwater Kent Screen-Grid Set is better. But only a radio engineer would understand them.

No. Atwater Kent has always believed in talking about radio in a plain, everyday manner, so that every purchaser could know just what he was getting, and what it would do under his own roof.

When we say that here is a radio made infinitely better by Atwater Kent's method of using the new Screen-Grid tubes and other proved improvements —that it gives you all the light and shadow of music, with every note natural as life, all the way up and down the scale, at any volume, without exaggeration; —with needle-point selectivity to pick the station you want as a telescope picks out a single star;

—with power to get far-off stations when you want them—more power than you're likely to need;

—with operation as fast as you can move your fingers;

—with no hum, no power noises—

we're merely saying that here's next year's radio, made with the famous Atwater Kent precision—dwarfing all ordinary radio with the magnificence of its performance—as good in your home as it is in the advertisements—your choice of exquisite cabinets or table models—and ready for you NOW.

ATWATER KENT MANUFACTURING COMPANY
4700 Wissahickon Ave., A. Atwater Kent, President, Philadelphia, Pa.

If you ARE technically minded

Special Screen-Grid circuit, perfected by Atwater Kent to make complete use of the new Screen-Grid tubes—Many times greater amplification and sensitivity with the new Screen-Grid tubes—Needle-point selectivity, made possible by Atwater Kent method of using Screen-Grid tubes—Plate detection, purifying tone quality by eliminating distortion—First audio stage resistance coupled, permitting full use of two "45" power tubes with push-pull amplification to reproduce rich, low tones—Maximum undistorted output, more volume than you can use, controllable at will—Electro-Dynamic, of course—Enormous, regulated power, with no power hum—Stable at all wavelengths—All parts matched and balanced—All metal parts protected by cadmium-nickel plating or lacquering. Power units hermetically sealed against moisture—752 tests in course of manufacture. Also tested under extremes of temperature and humidity—Precision workmanship, with permissible variations as little as one-half of one-thousandth of an inch—Completely Shielded—Illuminated dial, marked in kilocycles—Can be used with short indoor antenna—Widest variety of exquisite cabinets, made for Atwater Kent Screen-Grid Radio by foremost designers of fine furniture.

MODEL 389
Cabinet by Adam Ehmer
Richly resonant, vibrationless, acoustically correct; with a full crotch, it is the perfect model. Panels and half-retaining doors are [illegible] in butt walnut and are finished in a delicate [illegible] tone.

MODEL 310
Cabinet by Radio Master
Tells strikingly himself in console will harmonize with the decorations of any home. Entire front and instrument panel are done in genuine Karpen [illegible] Shrine door [illegible] effortly finished in [illegible] walnut.

On the Air—Atwater Kent Radio Hour—Sunday Evenings, 9:15 (Eastern Daylight Time), WEAF network of N. B. C.

Atwater Kent Mid-Week Program—Thursday Evenings, 10:00 (Eastern Daylight Time), WJZ network of N. B. C.

SCREEN-GRID RADIO

How Much Do You Hear When You Listen?

It's a curious fact that many radio listeners are not hearing music as it really is.

They are putting up with reception that was good in the early days of radio but is a pale imitation compared with the living reality as brought to owners of the Atwater Kent Screen-Grid [illegible].

How well do you hear the broadcast concerts? Does every part of an orchestra blend into a well-balanced [illegible]?

Do you hear the low notes as [illegible] and high-[illegible] as they should be? Do you hear the [illegible] of the violins and the tone quality of the [illegible]? Do you hear the [illegible] as they come through without distortion? Do you hear the [illegible] Am' orchestra [illegible] portray every [illegible] of emotion and [illegible] side of emotion and [illegible] course every kind of [illegible] ment by using instruments of the appropriate [illegible] qualities. Every instrument has its own personality, [illegible] upon the accuracy with which [illegible] of these personalities is reproduced depends the complete enjoyment of radio programs.

Hearing music over your radio should be equivalent to seeing the orchestra, as well as hearing it. When you hear music over an Atwater Kent Screen-Grid, you hear all of the sound reproduced so truly that you can consummate the entire picture for yourself.

Today on the Radio

Sept. 6, 1929. Eastern Daylight Saving Time. Wave length in meters on left of station. All time is P. M. unless otherwise indicated. Stations in each group are arranged in accordance with their location on the dial.

OUTSTANDING EVENTS ON THE AIR TODAY

11:15 A. M.—"The Teacher and Peace," Jeanette Rankin—WOR.

4:00 P. M.—Junior World's Series, Louisville, Ky.—WJZ's network.

6:30 P. M.—"The Women's Air Derby," Amelia Earhart—WRNY.

8:00 P. M.—Cities Service Orchestra; Cavaliers Quartet—WEAF's network.

8:30 P. M.—Gillette Orchestra; vocal quintet—WJZ's network.

8:30 P. M.—United States Army Band—WABC.

9:30 P. M.—Philco Orchestra; Jessica Dragonette, soprano; Colin O'More, tenor—WJZ's network.

10:00 P. M.—Armstrong Quakers Orchestra—WJZ's network.

10:30 P. M.—Armour Orchestra; Mario Chamles, tenor—WJZ's network.

NEW YORK

250 M.—WNYC—570 Kc.

11:00 A. M.—Civic information.
11:05 A. M.—Aviation weather.
11:10 A. M.—Health Talk.
11:20 A. M.—Around the Dial—Peter Reed.
11:35—Weather forecast; time.
5:45—Time; market reports.
5:50—Animal Tales—Merrill Hitchcock.
6:00—Vieser Orchestra.
6:20—French lessons by Y. H. Berlitz.
7:00—Keeping Mentally Fit—Dr. Sylvester Leahy.
7:10—John Cassetty, songs.
7:20—Information for Motorists.
7:25—Time; police alarms; baseball scores; tide tables.

526 M.—WHCA—570 Kc.

7:30 A. M.—Musical Clock.
9:00 A. M.—The Road to Happiness.
9:30 A. M.—Beauty talk.
10:00 A. M.—Tuneful Topics.
10:45 A. M.—Beauty talk—Claire Welton.
10:50 A. M.—Broadway portraits.
12:00 M.—Midday message.
12:20—Stock quotations.
1:00—Mystery Girl; songs.
1:15—Bon Walker, tenor.
1:30—Delbert Melodians.
2:00—Health talk.
2:15—Hudson Bay program.
2:30—Mario Vanida, piano.
2:45—Wood's Ensemble.
3:00—Wilson Entertainers.
3:30—The Woman About the House—Dorothy Carter.
3:45—Naida Nardi, contralto.
4:00—Stock quotations.
4:30—Nichols String Trio.
5:00—Doris Robbins, songs.
5:15—Joe D'Arcy, baritone.
5:30—Retail butchers' service.
7:30—International Trio.
7:45—Charles Rothman, impersonations.
8:00—Time; Savoy Missourians.
8:30—Will DeAlesio Terrace.
9:00—Time; health talk.
9:15—Epics of the Sea—Kenneth V. Goulden.
9:30—Play—The Night Porter.
10:00—Time; string ensemble.
10:30—Weather; concert.
11:00—Time; McAlpin Orchestra.
12:00—Broadway Gardens.
12:30 A. M.—Merrymakers at Songland.

454 M.—WEAF—660 Kc.

6:45 A. M.—Health exercises.
8:00 A. M.—Briers' Orchestra.
8:15 A. M.—Morning devotions.
8:30 A. M.—Sherlo.
8:50 A. M.—Parnassus Trio.
9:00 A. M.—Milt Coleman, songs.
9:15 A. M.—Morning melodies.
9:45 A. M.—Herald Tribune program.
10:00 A. M.—National home hour.
11:00 A. M.—Three Little Maids.
11:15 A. M.—Household Institute.
11:30 A. M.—Astrid Fjelde, soprano; Judson House, tenor, 12:00 M.—Aviation weather.
12:05—Twelve o'Clock Trio.
12:45—Palais d'Or Orchestra.
1:45—Markets; weather.
2:00—Elsie Harmon, soprano.
2:15—Parents' talk.
2:30—Gotham String Trio.
2:45—Choosing a Vocation—Robert Hoppock.
3:00—Fritz Bruch, 'cello.
3:45—Eleanor Blake, contralto.
4:00—Ensembles and Accessories—Eualia Wilson.
4:15—Helen Schaefer, contralto.
4:30—Lou Cole, baritone.
4:45—Evergreens for Fall Planting—John Whister.
5:00—Thous and Melodies Band.
5:30—Jolly Bill and Jane.
5:45—Summary of programs.
6:00—Black and Gold Orchestra.
6:30—Concert program.
6:50—Rayheston Twins.
7:00—The Eternal Question; sketch.
7:30—Marie Pollack, piano; Welcome Lewis, contralto.
7:45—Back to the Land in Washington—William Hard.
8:00—Olsen's Orchestra; The Cavaliers—Herbert Borodkin, violin; Leo O'Brien, tenor.
8:30—Whispering Tables, sketch.
9:30—Schradertown Band.
10:00—Erva Giles, soprano; Judson House, tenor; orchestra.
10:30—Stadium Concert.
11:00—St. Regis Orchestra.
12:00—Strickland's Orchestra.

283 M.—WOR—710 Kc.

6:45 A. M.—Lion Milkmen.
8:00 A. M.—News; weather.
8:05 A. M.—Jean Dale Shoppers.
8:30 A. M.—Uncle Carle's Early Birds.
9:50 A. M.—Safety radiograms.
10:00 A. M.—Cookery—Lois Vaughan.
10:15 A. M.—Beauty—Elsie Pierce.
10:30 A. M.—Ortho-Dietetics—H. J. Broughton.
10:45 A. M.—Problems of Modern Youth—W. L. O'Neill.
11:00 A. M.—Time; Charm talk.
11:15 A. M.—The Teacher and Peace—Jeanette Rankin.
11:30 A. M.—Morning concert.
11:50 A. M.—Maritime news.
12:00 M.—Aviation weather.
12:05—Daily menu.
12:10—Exposition of Art and Industry.
12:30—Piccadilly Trio.
1:00—Canton Palace Orchestra.
5:00—Women's hour; Amy Comyn, contralto.
5:20—Goring trio.
5:40—The Country Day School—Charles B. Newton.
6:00—Time; road conditions.
6:15—Aviation weather.
6:20—Sports talk.
6:30—Uncle Don.
7:00—Elmer Montclair Ensemble.
7:30—Dinner music.
8:00—Zacaria String Quartet.
8:30—Dixie Four.
9:00—Studio program.
10:00—Wandering Gypsies.
10:30—Dance orchestra.
11:00—Time; news; weather.
11:05—Palais Royal Orchestra.
11:30—Studio music.

395 M.—WJZ—760 Kc.

7:30 A. M.—Dance orchestra.
8:00 A. M.—Vocal trio.
8:15 A. M.—Headliners Orchestra.
8:45 A. M.—Amy Goldsmith, soprano.
9:00 A. M.—Dana Suesse, piano.
9:15 A. M.—Parnassus Trio.
9:30 A. M.—Blue Birds Orchestra.
11:00 A. M.—Martin's Household.
11:15 A. M.—Melody Musketeers.
11:45 A. M.—The Recitalists: Nanny Hanks, contralto; Mildred Hunt, soprano.
12:15—Yoong's Orchestra.
1:00—St. Regis Orchestra.
2:00—Weather reports.
2:05—Your Menu—Mrs. Julian Heath.
2:20—Fashions—Mrs. Crete Hutchinson.
2:30—Farm talks—Mrs. Rowena Schmidt Carpenter; C. A. Burmeister.
3:15—Thousand Melodies Band.
3:45—How Europe Lives—Baroness von Loewenfeldt.
4:00—Junior world series from Louisville, Ky., contract.
6:00—Stock market closing prices and quotations; financial summary of the day; Cotton Exchange closing prices and quotations; State and Federal agricultural reports.
6:25—Summary of programs.
6:30—Manger Orchestra.
6:55—Baseball scores.
7:00—Longines time.
7:05—Wallace Halleran Orchestra.
7:30—Dixie Circus; novelty band.
8:00—Triadors; Orchestra.
8:30—Gillette Orchestra; vocal quintet; sports talk—Graham McNamee.
9:00—Interwoven Orchestra; Big Boy and Shorty.
9:30—Philco's Theatre Memories: Jessica Dragonette, soprano; Colin O'More, tenor; orchestra.
10:00—Armstrong Quakers; Lois Bennett, soprano; Mary Hopple, contralto; male quartet.
10:30—Armour program; Mario Chamles, tenor; vocal trio; mixed chorus.
11:00—Amos 'n' Andy, comedians.
11:15—Studio music.
12:00—Aviation weather.

370 M.—WFCB—810 Kc.

1:00—Wilson Entertainers.
1:30—Current events.
1:45—Mary Schaeffer, piano.
2:00—Hilltop and Valley, songs.
2:15—Mystery Girl, songs.
2:30—Tommy Thompson, tenor.
2:45—Dora Spey, contralto.
3:00—Elsa Maxwell.
3:30—Charity—Albert Schaeger.
3:45—Simon and Dalman, songs.
4:00—Woman About the House—Dorothy Carter.
4:15—Carol Hassell, songs.
4:30—Phil Davis, songs.
4:45—Kay Stewart, soprano.
5:00—Crippled Children's period.
5:30—Delbert Melodians.
6:00—Sports talk.
6:15—Claire Greenberg, soprano.
6:30—Musical program.
7:00—Belle Claire Orchestra.
7:30—Lillian Kenny, soprano.
7:45—Prince Pistil and Madelyn Marvey, songs.
8:15—Dramatic playlet.
8:45—Harry Carlson, baritone.
9:00—Columbia Park Concert.
10:30—Health talk.

349 M.—WABC—860 Kc.

8:00 A. M.—Organ reverie.
8:30 A. M.—Morning devotions.
8:45 A. M.—Music; news.
9:30 A. M.—Studio program.
10:00 A. M.—Woman's hour.
10:30 A. M.—Cadets Orchestra.
11:00 A. M.—Talk to Women—Ida Bailey Allen.
11:30 A. M.—Salon Orchestra.
11:45 A. M.—Beauty school.
12:15—Salon Orchestra.
12:30—Wintz Orchestra.
1:15—Barclay Orchestra.
2:00—Variety program.
3:00—Talk—Pauline Cleaver.
4:00—Organ recital.
4:30—Tea timers musicale.
5:00—Bridge—George Smith.
5:15—Congregation Emanu-El.
6:00—Closing market prices; male trio.
6:30—Littmann's Entertainers.
7:00—Herbert's Entertainers.
7:30—Howard fashion plates.
8:00—Old songs; male quartet; orchestra.
8:30—U. S. Army Band.
9:30—True Story hour.
10:00—Bremer-Tully program.
10:30—Russian songs.
11:00—Paramount Orchestra.
11:30—Specht's Orchestra.
12:00—Herbert's time; organ.

297 M.—WHN—1,010 Kc.

9:00—MGM Movie Club.
10:00—Roseland music.
10:05—Romano music.
10:30—Anton J. Friedhof, violin.
11:00—Birmingham Bertha, songs.
11:30—Jerome Adderson, baritone.
12:00—Washboard Serenaders.
12:30—Seneca Ramblers.

267 M.—WPAP—1,410 Kc.

10:30 A. M.—Theatre presentation.
10:35 A. M.—Catherine Kaderly, organ.
11:00 A. M.—Woman's hour.
11:30 A. M.—Journal Ensemble.
12:00—Martin interview.
12:15—Beauty talk.
12:30—Theatre presentation.
12:35—Roland Race, organ.
1:00—Eve Rothenberg, piano.
1:15—Hattie Delman, ballads.
1:30—News flashes.
1:35—Max Hittrig, tenor.
1:45—Miriam Breman, songs.
2:00—Eleanor Reynolds, soprano.

297 M.—WENT—1,010 Kc.

2:30—Max Hammer, violin.
2:45—Allen and Blanchard, duets.
3:00—Derby Ensemble.
3:30—Aviation weather.
3:45—Margaret Livingston, piano.
4:00—Bill Coty, tenor.
4:15—Constance Veitch, 'cello.
4:30—News.
5:00—Children's program.
5:45—Sport talk; dinner music.
6:30—Sketch—Flying School Days; The Women's Air Derby—Amelia Earhart.
7:00—Harmony Trio.
7:30—String quartet.
8:00—Curtiss program; George Morgan, baritone.

273 M.—WLWL—1,100 Kc.

8:00—Music.
8:15—Jeannette Comorada, soprano.
9:00—Orchestra.
9:45—The Language Problem in South China—Rev. F. C. Dietz.
10:00—Orchestra.
10:30—Irving Nelson, tenor.
11:00—Orchestra.
11:30—Leopold Naschatter, bass.
12:45—Dance music.

285 M.—WGY—1,130 Kc.

10:00 A. M.—Women's hour.
10:30 A. M.—Letters From Listeners—Dr. C. H. Duncan.
11:20 A. M.—Chaumeau Trio.
12:00 M.—Dance music.
1:00—Radio music.
2:15—Wanderon Webber, songs.
2:30—Marotti Sisters, songs.
4:00—Jewish Court of Arbitration.
4:30—The Studiosites.
4:45—Evelhe Novak, soprano.
5:00—Bob McDonald, ukulele.
5:15—Radio music.

254 M.—WGBS—1,180 Kc.

10:00 A. M.—Everybody's hour.
10:15 A. M.—Mary Gannon, reader.
10:30 A. M.—News.
10:45 A. M.—Beauty—Elsie Pierce.
11:00 A. M.—Marinola music.
11:30 A. M.—Women to Women.
12:15—Luncheon music.
12:30—Sallie Archer, soprano.
12:45—Ruth Wulfers, trumpet.
1:00—Trio music.
1:45—Ellis Duo.
2:15—Piano tunes; news.
5:45—Denny Sisters, duets.
6:00—Bridge—Geoffrey Smith.
6:45—Frances Gold, songs.
7:00—Around the town.
7:30—Dan Bryant, ukulele.
7:45—Aviation for the Young—Lieutenant Stiefel.
8:00—Rita Theodora, songs.
8:15—Harold's Orchestra.
9:00—Law appreciation appeals.

231 M.—WEVD—1,300 Kc.

4:00—Studio program.
5:00—Tea music.

231 M.—WHAP—1,300 Kc.

8:00—Music.
8:15—Tammany—William H. Anderson.
8:45—Roman Catholicism—Franklin Ford; music.
9:30—Is There a World Menace?
10:00—Listeners' letters—Franklin Ford.

222 M.—WMSG—1,350 Kc.

8:00 A. M.—Music.
8:30 A. M.—Shopping with Margie
9:00 A. M.—Orchestral program.
12:00 M.—Luncheon music.
1:00—National Distributers hour.
2:00—Triangle Players.
6:00—Murray Krieger, songs.
6:15—Elvira Geiger, piano.
6:30—Livingston Singers.
6:45—Diana Bush, soprano.
7:00—John Sedlock, baritone.
7:15—Byron Kissinger, banjo.
7:30—Betty Selwyn, songs.
7:45—Commercial progress, talk.
8:00—Williams Sisters, duets.
8:15—Vera Palmer, piano.
8:30—George E. Patten, tenor.
8:45—Miriam Ray, songs.

NEW JERSEY

280 M.—WAAT, Jersey City—1,070 Kc.

8:30 A. M.—Joy half hour.
9:00 A. M.—Health talk.
9:15—Studio program.
10:30 A. M.—Stock quotations.
11:00 A. M.—Clayton's Ensemble.
11:30 A. M.—Morning musicale.
12:00 M.—Organ music.
12:30—Stock quotations.
1:00—Time; weather.
1:02—Studio program.
2:00—Dance music.
2:30—Dogs—Daisy Miller.
2:30—Edwina Siebert, soprano.
2:45—Dance music.
3:15—Closing prices.
3:30—Time; music.
4:00—Oriental American Trade.
4:15—Organ music.
4:30—Alva Parker, soprano.
4:45—Hattie Delman, songs.
5:00—Dance orchestra.
5:30—Plaza ensemble.

273 M.—WFG, Atlantic City—1,100 Kc.

12:55—Produce quotations.
1:00—Moon's minutes.
5:30—Atlantic City Orchestra.
4:00—World Book Man.
4:30—Time; market quotations.
4:45—Chalfonte-Haddon music.
5:15—Rennie Cormack, tenor.
5:30—Organ recital.
5:45—News; weather.
6:05—Baseball scores.
8:05—Shelburne music.
8:30—Play—A Good Woman.
9:00—Sylvia Farkas, soprano; Lillian Fishman, piano; Billy Roche, songs.
9:30—Katz Orchestra.
10:00—The Wandering Poet.
10:30—Rae Orchestra.
11:00—Weems Orchestra.
11:30—Silver Slipper Orchestra.
12:00—Jean Wiener, organ.

234 M.—WCAP, Asbury Park—1,280 Kc.

9:45 A. M.—Belmar hour.
10:45 A. M.—Simon's program.
10:50 A. M.—Point Pleasant hour.
11:15 A. M.—Menasquan hour.
11:30 A. M.—Shenhurst hour.
12:00—Studio program.
8:00—Esplanade Orchestra.
4:00—Tea music.
7:00—Baseball scores.
7:05—Berkeley-Carteret music.
7:30—Seaqirt Orchestra.

EAST

389 M.—WGY, Schenectady—770 Kc.

6:30—Same as WEAF.
7:20—Health talk.
7:30—Baseball scores.
7:35—Carroll Colleghan.
8:00—General Electric Orchestra.
8:30—Arpeggio Minstrels.
9:00—Same as WEAF.
10:00—Camera Electric Orchestra.
10:30—Same as WEAF.

306 M.—KDKA, Pittsburgh—980 Kc.

6:00—Westinghouse Band.
6:30—Baseball scores.
7:00—11:55—Same as WJZ.
11:16—Bestor's Orchestra.
11:45—Weather; baseball scores.

303 M.—WBZ, Springfield—990 Kc.

6:00—News; dinner music.
6:15—Weather; farm news.
6:30—Musical.
6:55—Spotlight review.
7:30—Baseball scores.
7:00—11:15—Same as WJZ.
11:15—Sportogram.
11:21—Weather; news.
11:25—Baseball scores.

261 M.—WHAM, Rochester—1,150 Kc.

7:00—Stock quotations.
7:15—Baseball scores; news.
7:30—Arpeggio Minstrels.
8:00-12:00—Same as WJZ.
12:00—News; music.
12:05—Kosak's radiogram; Government weather forecast.

DEADLOCK ON FILMS CONTINUES IN PARIS

Will Hays's Representative Puts Refusal to Accept Terms Before France Again.

NEW MOVIES ARE NEEDED

Largest Theatres Are Showing Old Product and the Home Output Is Diminishing.

Special Cable to THE NEW YORK TIMES.

PARIS, Sept. 5.—Delivery of a new memorandum from the United States film industry, defining once more its position in the controversy in France, which took place a week ago, and several new conferences with the government and cinema officials have failed to make progress toward a settlement.

François Poinsot received yesterday Will Hays's representative, who stressed the United States film men's refusal to accept the contingent system and their preference for tariff and censorship measures if such are needed to limit American films shown in France.

The proposal which had been formulated by the French film syndicate for a customs compromise has been shelved by the government because at the last moment leaders of the French industry withdrew support from the measure they had presented. There remains the proposal for a modus vivendi for continuing under the present seven-to-one contingent quota instead of the three-to-one quota which the French would apply, but the American companies are unwilling to revert to this unless they receive assurance that the situation will not be altered by another new ruling within a short time. In other words, they want a definite settlement before they are willing to resume furnishing films for the French market.

The French market badly needs new films, for the largest theatres are now showing pictures several years old. French production has diminished instead of increasing during the controversy, though this is partly due to the introduction of talking pictures and the necessity of reorganizing the French industry.

MACGOWAN AGAIN PRODUCER

To Return to Field After Completing Book "Footlights Across America."

Kenneth Macgowan plans to return to theatrical production after completing a new book, "Footlights Across America," based on a 14,000-mile trip and a five months' survey of the road, little and university theatres for the Carnegie Corporation and the American Association for Adult Education. In partnership with Joseph Verner Reed, Mr. Macgowan has organized a producing firm which expects to present three new plays during the coming season in addition to a revival of a Continental classic. The temporary address of the new firm is 22 East Fifty-fifth Street.

MANY PREMIERES SET FOR WEEK OF SEPT. 16

"Philadelphia," by Sam J. Park, at the Mansfield Added to Monday Night Openings.

"Philadelphia," a play by Sam J. Park, which was previously known as "Legal Practice," has been added to the long list of new productions scheduled for the week of Sept. 16. The play will open in New Rochelle next week, and come to Mansfield Theatre on Monday, the 16th.

Other premieres scheduled with some definiteness for that night are "The Sea Gull," at the Civic Repertory Theatre; "Rope's End," formerly "Complex," at the Theatre Masque; "A Strong Man's House," at the Ambassador; George White's "Scandals," at the Apollo, and "The Crooks' Convention," at the Forrest.

On Tuesday, Sept. 17, the Provincetown Playhouse will open "Fiesta" at the Garrick, and Brock Pemberton will bring "Strictly Dishonorable" to the Avon. The following night "The Cape Cod Follies" is booked for the Bijou. Other productions which may possibly open on Broadway that week are "Hawk Island," "Mendel, Inc." and "Divided Honors."

"Nancy's Private Affair" to Start.

"Nancy's Private Affair," which will be given a week of preliminary performances starting Monday in Greenwich, Conn., is scheduled to open on Broadway at a theatre yet to be announced during the week of Sept. 20. Following its Connecticut engagement, the play, the work of Myron C. Fagan, who is also producing it, will go to Boston for a fortnight. The cast will include Minna Gombel, Juliette Day, Alison Skipworth, Larry Fletcher, Gavin Muir, Cora Witherspoon and Ernest Glendinning.

THEATRICAL NOTES.

The title of the play known in London as "Rope" and announced here as "Complex" has again been changed. The play will be known as "Rope's End" when Lee Shubert presents it at the Theatre Masque on Sept. 16.

"Her Scarlet Ladyship," a play by Geoffrey Kerr, has been purchased by Edgar Selwyn. Mr. Kerr and his wife, June Walker, who recently closed a long tour in "The Bachelor Father," are now abroad.

"Deferred Payment," announced by Butler Davenport for production at his theatre tonight, has been postponed.

Isabel Dawn has been added to the cast of "Mountain Fury," opening in Hempstead on Friday, Sept. 13.

"The Cape Cod Follies" is now scheduled for presentation at the Biltou Theatre on Wednesday, Sept. 18. The show is the work of Stewart Baird and Alexander Fogarty.

An uptown box office of the Civic Repertory Theatre will be opened this season at Town Hall.

"Street Scene" will reach its 300th performance at the Playhouse tonight.

Arthur Hammerstein denies that "Rose-Marie" will be revived during the forthcoming season of operettas at Jolson's Theatre, as announced in yesterday's TIMES.

Milton Watson, last seen in "Animal Crackers," has been signed by Ralph G. Farnum for Bobby Connolly's production of "Tin Hats."

Molly Picon has been added to next week's bill at the Palace.

PAUL ROBESON PLANS TO ACT OTHELLO HERE

Actors' Equity Says Negro Actor, Under Suspension, Must First Come to Terms With Association.

Paul Robeson, whose appearance next Spring in London in Maurice Browne's production of "Othello" was recently announced in a dispatch from that city to THE TIMES, plans eventually to appear in the United States and Canada as the Moor. At present Mr. Robeson, who made a great success in the London production of "Show Boat," is under indefinite suspension by the Actors' Equity Association. At the offices of Equity yesterday it was said that the negro singer and actor could not play here under Equity regulations until he had come to terms with the organization. The suspension resulted from a breach of contract suit brought by Mrs. Caroline Dudley Reagan.

"True Colors" at Comedy Sept. 23.

"True Colors," previously announced under the titles of "Parade" and "Nigger Rich," is scheduled to open at the Comedy Theatre on Monday night, Sept. 23. John McGowan, who wrote "Excess Baggage," and collaborated on the book of "Hold Everything," is the author. Among the players will be Eric Dressler, Helen Flint, Richard Taber and Elvia Enders. Lee Shubert is sponsoring the production.

MOTION PICTURES.

TODAY
Plan Your Box at the Box Office Early
"The HOTTENTOT'S"
A WINNER

WARNER BROS. present
The HOTTENTOT
WILLIE COLLIER'S famous stage play on the VITAPHONE
ALL TALKING
ALL LAUGHING
MARK STRAND
BROADWAY AT 47 ST., NEW YORK
FULTON ST. AT ROCKWELL PL., BROOKLYN

RACING
TODAY AT
BELMONT PARK
SIX GRAND CONTESTS INCLUDING
The Hunters Steeplechase
The Elkwood Handicap
The Montauk Point
First Race Called 2:30 P. M.
SPECIAL RACE TRAINS
Leave Penna. Station, 32d St. and 7th Ave.; also Flatbush Ave., Brooklyn, at 12:15 and at intervals to 1:30 P. M. Special Cars Reserved for Ladies. Course also reached by trolley and buses from Jamaica.
Grand Stand and Paddock, $2.95
Including Tax

R. K. O. THEATRES
PALACE B'way & 47th — HORACE HEIDT & CALIFORNIANS | NICK & LUCAS & ANNE PERRICOLI | "DOIN' THINGS" Big Revue | VOTE & SAY | KEN MURRAY
Sunday 2 Shows at 2:15, 5:15 and 8:15
HIPPODROME 6th Ave. & 43d St. — SEE & HEAR EDDIE CANTOR — "THE GREENE MURDER CASE" All Talk Thriller with WM. POWELL
CAMEO 42 & B'way — ALICE WHITE in | All BROADWAY BABIES | Talk Chocolate-Sleeper Fight Picture | SATURDAY—American Premiere LEONIDOFF in "SEEDS OF FREEDOM"
ICELAND 52nd ST. AT B'WAY — ICE SKATING — Three Sessions Daily — Instructors — Start Skating NOW!

COME ON! Join the Party—
STARTS TODAY
What a picture! What a cast! Modern youth has its fling!
with thrilling SOUND
JOAN CRAWFORD
the original "Dancing Daughter" in
OUR MODERN MAIDENS
with ROD LA ROCQUE, DOUG FAIRBANKS Jr., ANITA PAGE, JOSEPHINE DUNN
A Metro-Goldwyn-Mayer Picture

BRILLIANT STAGE SHOW—Arthur Knorr's "Aces of New York," produced under the personal supervision of Louis K. Sidney, featuring the happy return of HALE BOZEN conducting the Melodious Capitolians, the 49 Chesterfield Mate New Yorkers and an array of entertainment specialists.
First time in America! Overture, "Glory of Russia" CAPITOL GRAND ORCHESTRA YASHA BUNCHUK Conducting
KEEP COOL at the Refrigerated
CAPITOL B'way & 51st Street
Major Ed. Bowes Mgg. Dir.
MIDNIGHT PICTURES NIGHTLY at 11:30
Doors open Saturday, Sunday & Monday 10:45 a.m.

ROXY 50th Street & 7th Avenue
Direction S. L. ROTHAFEL (Roxy)
All-Talking William Fox Movietone Hit
THE GIRL from HAVANA
with LOLA LANE—PAUL PAGE
Entire Roxy Ensemble of 350, also Bernoff & Sutalle, Patricia Bowman, Beatrice Belkin, Angelita Loyo, David Doolet, Morgan & DeLima, Palmira Lopez & Ismail Gurman and GOMEZ LIPIC ORCH.
MIDNIGHT SHOW EVERY NIGHT at 11:30 p.m.

"The LADY LIES" All-Talking Sensation! ABE LYMAN and his Californians on the stage!
PARAMOUNT Times Square
Hear RONALD COLMAN Talk in "Bulldog Drummond"
RIALTO B'way at 42nd
"The DANCE of LIFE" ("Burlesque") with HAL SKELLY and NANCY CARROLL
RIVOLI UNITED ARTISTS B'way at 49th

All Talking! Singing! Dancing!
MING VIDOR'S production of Negro Life
HALLELUJAH!
A Metro-Goldwyn-Mayer Picture
EMBASSY—LAFAYETTE
B'way & 46th St. 125th St. & 7th Ave.
Twice Daily, 2:45—8:45
2 Times Sat., Sun. & Hol., 2—5—8:45
Extra Midnight Performance every Friday at LAFAYETTE THEATRE at 11:45 P. M.

METRO-GOLDWYN-MAYER'S
HOLLYWOOD REVUE
Talking! Singing! Dancing!
2A STARS—CHORUS OF 100
It's Cool at the ASTOR
B'way and 45th St.
Twice Daily 2:45—8:45
3 Times Sat., Sun. & Hol. 2—5—8:45
and Mon., 2:45-8:30
Midnite Show Saturday at 11:45

WILLIAM FOX presents
VICTOR McLAGLEN
in the All-Talking Dramatic Smash
THE BLACK WATCH
JOHN FORD Production
CAIETY B'WAY and 46th ST. Twice Daily 2:15-8:15 LAST 3 DAYS
3RD WEEK AT POPULAR PRICES
All Talking, Singing, Dramatic Hit
"BROADWAY"
A Universal Picture presented by Carl Laemmle
The New Ice Cooled
COLONY B'way & 53rd St.
Evs. Prices Mats. 50c-$1
Popular Mat. Wednesday
Positively no seats reserved
Continuous Performance Today
LOEW'S STATE Broadway at 45th St.
All Talking Beautiful
Norma Shearer
in "The Last of Mrs. Cheney"
6 BROWN BROS.
Mount Vernon 6—Others
LITTLE Circle 7851 CARNEGIE PLAYHOUSE 146 W. 57 St.
Performances continuous to Midnight
SILENT PICTURES
"THE SILVER KING"
CHAPLIN COMEDY—Extra Talking Number
LOEW'S LEXINGTON Lex. Ave. at 51st St.
ALL TALKING!
Richard Barthlemess "DRAG"

NEIGHBORHOOD THEATRES.
NEW JERSEY.
OLD RIALTO—HOBOKEN
America's Most Famous Theatre
"AFTER DARK"
Or Mother Mold With Her Widow
Evgs. Exc. Sun. 8:15 Prices 75c to $2
MATINEE SAT. ONLY Phone HOB. 3456
LYRIC—HOBOKEN
Mon. Tues. Wed. Thurs.—2 WEEKS ONLY
Grandma's Favorite Delight
THE BLACK CROOK
Seats now on Sale Prices $1.10 to $2.50 Phone HOB. 3456

SHUBERT Thea., 44th W. of B'way. Evs. 8:30 Mats. TOM'W & WED., 2:30
TED HEALY
in the Musical Comedy Revue
A NIGHT IN VENICE
with ANN SEYMOUR
MYLES, BERTH and BETTY BODGE

ARTHUR HOPKINS presents
"THE COMMODORE MARRIES"
A Comedy Drama by Kate Parsons
with WALTER HUSTON
PLYMOUTH THEATRE W. 45th St. FIRST MAT. TOMORROW
MOROSCO 45th St., West of B'way. Evs. 8:50 Matinee Tomorrow, 2:30
John Comedy Drinkwater's BIRD IN HAND
Home to the 42nd Barrymore Theatre Shubert

PLAYHOUSE West 48th ST. Contin. Evs. 8:50. Mts. TOM'W & WED., 2:30
STREET SCENE

WALDORF Th., 50 St. Bet. 6 & 7 Aves. Evs. 8:30. Mats. Tom'w & Wed., 2:30
FISKE JERRY-O'HARA FOR-SHORT

REPUBLIC Thea., W. 42d. Evs. 8:30 Mats. Tom'w & Wed. 2:30
MY GIRL FRIDAY! By & With WM. A. GREW

A THEATRE GUILD PRODUCTION
THE CAMEL THROUGH THE NEEDLE'S EYE
GUILD Thea., West 52d. Evs. 8:30 Mats. Tom'w & Thurs. 2:30

49th ST. Theatre, West B'way. Evs. 8:30. Mats. TOM'W & SAT., 2:30
GREAT SCOTT

MOROSCO 45th St., W. of B'way Opens Mon. Eve.
A. H. WOODS Presents
ELSIE FERGUSON
in Maugham's 3 Acts "SCARLET PAGES"
Seats Now on Sale at Box Office

48th ST. Thea., West 48th St. Opens Tu., Sept. 10 Seats Now
A. L. JOLES & MORRIS GREEN Present
"Remote Control"!

MUSIC BOX Thea., West 45th St. Evs. 8:30 Mats. Thurs. & Sat., 2:30
THE LITTLE SHOW
an Intimate Musical Revue with CLIFTON WEBB and FRED ALLEN

ARTHUR HAMMERSTEIN'S
"Sweet Adeline"
A Musical Romance of the Gay Nineties
HAMMERSTEIN'S Evs. 8:30 Mats. Wed. Sat.
ARTIFICIALLY COOLED, NOT COLD

MUSICAL COMEDY KNOCKOUT
48th WEEK HOLD EVERYTHING!
BERT LAHR Nina Olivette
Broadhurst, West 44 St. Mats. Sat. & Wed.

JOHN GOLDEN presents FRANCINE
Larrimore
in Let Us Be Gay
By RACHEL CROTHERS
LITTLE Evs. 8:50, Mats. Wed. & Sat., 2:30
Seats Will Not Be in Cut Rate Offices

SCHWAB and MANDEL Present the Two Biggest Musical Hits in New York
FOLLOW THRU
"The Best Show I Have Seen This Season"—Heywood Broun, Telegram
CHANIN'S 46th ST. Thea. Evs. 8:30
Matinees SAT. & WED. at 2:30
NEW MOON
with EVELYN HERBERT, ROBERT MISKELL, GUS HALLIDAY and ONE
IMPERIAL Thea., W. 45th St. Evs. 8:30
Matinees SAT. & WED. at 2:30

"A GOOD SHOW" (Herald Tribune) says PERCY HAMMOND "One that offers many opportunities for gasping and thrills."
BURNS MANTLE (DAILY NEWS) says: "Soldiers and Women' is EXCITING . . . the women love with ardor and their soldiers protect them as desperately as a gentleman can."
ROBERT GARLAND (EVENING TELEGRAM) says: "Crowded with atmosphere and excitement . . . acted with skill and gusto . . . worth seeing . . . gives genuine thrills."
LEW CANTOR Presents
SOLDIERS and WOMEN
with VIOLET HEMING and A. E. ANSON
RITZ W. 48th St. Evs. 8:30 Mats. Tom'w & Wed.

MOTION PICTURES.
One of the Public Theatres
Home of Paramount Picture—Times Square
Paramount
STARTS TODAY!
At Last It's Here!
The Picture New York has been waiting for
"THE LADY LIES"
Paramount's ALL-TALKING comedy-drama of "Pent-up Penthouse Love!" Daring, different, with
WALTER HUSTON
CHARLES RUGGLES
CLAUDETTE COLBERT
JESSE CRAWFORD with Mrs. Crawford at the twin consoles
Paramount SOUND News!
ABE LYMAN and his Californians
in Frank Cambria's Public Production
"JAZZ CLOCK STORE"
Here they are! The favorite orchestra of the movie-stars—the most marvelous melody makers you have ever heard!
Wait till you hear Abe's own new song—"Another night & You'll love it!
A Sensation!

A WARNER BROS SENSATION

AL JOLSON
in
"SAY IT WITH SONGS"
with DAVEY LEE
Jolson sings—as only Jolson can sing—these song hits: "Little Pal," "Used To You," "Why Can't You" and four more.
Mon. to Fri. Plenty of Good Seats: Mats. 50c—Eves. $1.
WARNER BROS. THEATRE
BROADWAY at 52nd ST.
Daily: 2:45—8:45
Sat.: 2—6—8:45—11:45
Sun.: 2—6—8:45

LITTLE Circle 7851 CARNEGIE PLAYHOUSE 146 W. 57 St. Cont. 2 to Mid.
American Premier Tomorrow
The Story of MADAME POMPADOUR
A Silent Picture
LITTLE CARNEGIE ENSEMBLE

Daily 2:15-8:15; Sunday 3-6-9:15.
FAST LIFE
CENTRAL THEATRE B'way at 47 St.

Four Feathers
2:45—TWICE DAILY—8:45
11:30 P. M. Show Saturday
CRITERION, B'way at 44th St.

"Street GIRL"
3 Shows Sunday 2:45-5:45-8:45
TWICE DAILY 2:45—8:45
Radio Picture ALL TALKING Musical HIT
GLOBE B'WAY at 46th St.

NEIGHBORHOOD THEATRES
BROADWAY BROUGHT TO BRONX and BROOKLYN
LOEW'S PARADISE
Concourse and 188th St., Bronx
OPENS SAT., SEPT. 7, at 11 A. M.
THE MYSTERIOUS DR. FU MANCHU
ALL TALKING
DAVE SCHOOLER "CAMEOS"
Stage Show from Capitol Theatre, N. Y.
LOEW'S KINGS
Flatbush at Tilden Ave., Brooklyn
OPENS SAT., SEPT. 7, at 11 A. M.
DOLORES DEL RIO
IN PERSON
AND AS "EVANGELINE."
WESLEY EDDY AND "FRILLS AND FANCIES"
Stage Show from Capitol Theatre, N. Y.

HOTELS AND RESTAURANTS.
A hotel with the advantages of a home....

THE CROYDON (Twelve East 46th Street) adds a new note to the modern mode of living. You may do as much or as little housekeeping as you please... for suites have complete kitchens and dining alcoves, equipped with central refrigeration. Yet at any time, you may utilize the services of the hotel. Fashionably located within ten minutes of the theatres, shops, and "the heart of things." A few choice apartments en suite, season or transiently.
SUITES—1—2—3 or more ROOMS
1 or 2 Baths, Immediate or Full Occupancy. Restaurant Service and Convenience.
FURNISHED OR UNFURNISHED
The Croydon 12 EAST 46TH STREET
A FEW STEPS FROM FIFTH AVE. • TELEPHONE BUTTERFIELD 4000
Wilbur T. Brucken, Vice President and General Manager

2.50 DAILY
FOR A ROOM EQUIPPED WITH BATH, CIRCULATING ICE WATER AND RADIO!
SINGLE $2.50, $3.00, $3.50
DOUBLE $4.00, $4.50. TWIN BEDS, $5.00
SPECIAL WEEKLY RATES
NEAR BUSINESS, SHOPPING AND THEATRE CENTER
Circle 8100
OPENS SEPT. 10th
THE NEW HOTEL PLYMOUTH
49TH ST. EAST OF BROADWAY
NEW YORK

COOLEST SPOT IN TOWN!
ALL DINING ROOMS AIR COOLED
HOTEL GOVERNOR CLINTON
7TH AVENUE & 31ST STREET
DANCE MUSIC by PAUL SPECHT and His Orchestra
FINE FOOD by Eugene Thomann—formerly of WALDORF ASTORIA

The ALDEN
225 Central Park W.
(North Corner 82d St.)
TRAFALGAR 4100
This is a Bing & Bing Building
1-2-3 Rooms
Facing the Park. Furnished or unfurnished hotel apartments with serv-ice. Restaurant in hotel. Moderate Rentals. Reasonable.
CARL LETICH Mgr.

44 ST. HOTEL
One of New York's New Hotels
$2.50-$3.00 per day
$1 Extra Double
Weekly from $16.50
Double $16.00
Twin Beds

The CARDINAL
AN APARTMENT HOTEL
243 WEST END
1 & 2 ROOMS
Low Rates
Hotel Service
Serving Pantry
This is a Bing & Bing Building

HOTEL THERESA
7th Ave., 124th to 125th St.
QUIET, CONVENIENT, COMFORTABLE
Every room an outside room
By the Day—$2.50 up
Monument 1700. N. Y. Locals, Map

Pickwick Arms Hotel
Special Fall and Winter Rates
Residential and Transient
Saturday Evening Supper Dances
Telephone 2100, Greenwich, Conn.

DIRECTORY
New York City HOTELS
ALAMAC HOTEL 72nd and Broadway. Rates $2.50 a day up
BELVEDERE 48th St., West of Broadway. Rates $6 per day
BUCKINGHAM 101 West 57th St. Rates $5 per day up
CENTURY 111 West 46th St. Rates $4 to $5 per day
CHESTERFIELD 130 West 49th St. Rates $3 to $4 per day
GREGORIAN 45 West 35th St. Rates $2.50 per day up
LANGDON 56th Street and 5th Ave. Rates $5 per day
LAURELTON 147 West 49th St. $3 Single, $5 Double with bath
MONTCLAIR Lexington Ave. & 49th St. Rates $3 per day up
MONTEREY Broadway at 94th St. Rates $3 per day
ROBERT FULTON 71st St., East West of B'way
SHERMAN SQUARE Broadway (70th-71st St.) Rates $3 per day up

CLOSING TIME FOR BUSINESS OPPORTUNITIES advertising for insertion in The New York Times on Sunday is 5 P. M. Friday preceding. Advertisements received after the hour are subject to omission.—Adv.

ERLANGER'S THEATRE, 44th St. E. of B'way
EDDIE CANTOR in "WHOOPEE"
ZIEGFELD FOLLIES LAUGHING SENSATION
GLORIFYING the American Girl
ZIEGFELD Thea., 54th St., E. of 6th Ave. Cooled by Refrigerated Air. MATS. THURS. & SAT.—HALF PRICE
ZIEGFELD SHOW GIRL
with DOROTHY STONE
CLAYTON, JACKSON & DURANTE
GLORIFYING the American Girl
KNICKERBOCKER Thea., 47th St., W. of B'way. Cooled by Refrigeration. Air. Evs. 8:30. Mats. Thurs. & Sat., 2:30
Opens Next Monday Eve., 8:30
SEATS NOW AT BOX OFFICE
Houseparty
by Kenneth P. Britton & Ray Hargrave
Direction A. L. ERLANGER & GEO. C. TYLER
Henry Miller's THEA., 124 W. 43d St. Evs. 8:30. Mts. Thurs. & Sat. 2:30
JOURNEY'S END
Only Colored Musical Smash!
CONNIE'S "AIN'T MISBEHAVIN'"
HOT CHOCOLATES
HUDSON THEATRE, 44th St. E. of B'way. Evs. 8:30. Mats. Wed. & Sat. 2:30
MIDNITE SHOW EVERY TUESDAY

ERLANGER'S THEATRE, 44th St. E. of B'way. Cooled by REFRIGERATED AIR
Murray Anderson's Almanac
Earl Carroll Thea. 49th St. E. 7th Ave. Nights 8:30. Mats. Wed. & Sat. 2:30
EARL CARROLL'S SKETCH BOOK
New Revue of Laughs & Beauties by EDDIE CANTOR
Moves to 44th St. Theatre Mon., Sept. 30
Featuring WILL MAHONEY, WILLIAM DEMAREST, THREE SAILORS, 50 PRIEN BEAUTIES
FULTON Thea., West 46th St. E. of B'way. Evs. 8:30. Mats. Wed. & Sat. 2:30
GEORGE M. COHAN'S GAMBLING
Somebody should create a foundation which would endow all stage aspirants with tickets for the new Cohan play.—Heywood Broun.
3RD MONTH
FREDDY Ice-Cooled LYCEUM Th., W. 45th St. MATINEES Thurs. & Sat.
BELASCO THEATRE, West 44th St. Evs. 8:30 Matinees Thurs. & Sat. 2:30
IT'S A WISE CHILD

MOTION PICTURES.

What Warner Bros. Promise
Warner Bros. Deliver!

PRIOR to the opening of "GOLD DIGGERS OF BROADWAY," at the Winter Garden, Warner Bros. promised you one of the greatest shows ever seen anywhere. What Warner Bros. promised, Warner Bros. delivered.

We thought we were enthusiastic in describing this picture in advance, but the critics made our enthusiasm seem like the diffidence of a tongue-tied schoolboy suffering from conservation of the conversation.

Modesty would have absolutely forbidden us to use the superlatives and the adjectives which the critics used in hailing this, the advent of a new event in pictures.

The critics said that "GOLD DIGGERS OF BROADWAY" was a better show than any show presented in recent years, at any price, and that at our prices it was the greatest bargain in years. They also said the story was great, the chorus was the last word in comeliness, that the costumes were stunning, the cast was superb, that the comedy was rib-tickling and side-splitting, and that "Tip-Toe Thru the Tulips With Me" and "Painting the Clouds With Sunshine" were destined to be two of the most popular songs of the season.

We don't dare repeat what they said about the gorgeous coloring done by the Technicolor process. Just check back on your favorite critic and read his or her rave.

"GOLD DIGGERS OF BROADWAY" is a typical Winter Garden show, plus Avery Hopwood's play as staged by David Belasco. It is a Warner Bros. and Vitaphone 100% Natural Color picture.

WINTER GARDEN, Broadway and 50th Street, twice daily at 2:45 and 8:45, with an extra 6:00 P. M. show on Sunday. All seats reserved, on sale eight weeks in advance at the box-office.

P. S.—The audiences have endorsed the critics' enthusiasm 100%. There has not been a vacant seat since the opening. We suggest you buy your seats now.

A WARNER BROS. & VITAPHONE NATURAL COLOR PICTURE

The New York Times

Reg. U. S. Pat. Off.

"All the News That's Fit to Print."

Published Every Day in the Year by THE NEW YORK TIMES COMPANY.

ADOLPH S. OCHS, President and Publisher.
B. C. FRANCK, Secretary.

FRIDAY, SEPTEMBER 6, 1929.

OFFICES OF THE NEW YORK TIMES
New York City. Tel. Lackawanna 1000.
TIMES BUILDING.....Times Square
TIMES ANNEX.....229 West 43d Street
DOWNTOWN.....7 Hanover Street
WALL STREET.....15 Broadway
HARLEM.....187 West 125th Street
BROOKLYN.....360 Washington Street
BRONX.....2,339 Third Avenue (149th St.)
FORDHAM.....220 East Fordham Road

Mexico, Tel. Garden City 2000. 497 Franklin Av.
Newark...Tel. Mulberry 3900. 17-19 William St.
White Plains, Tel. White Plains 5300. 177 Main St.
Washington...News Bureau, 715 Albee Building. Advertising Star Building.
Baltimore...Sun Building, Baltimore St. and Sun Sq.
Chicago...Tribune Bureau, 435 North Michigan Av. Advertisements and Subscriptions, 360 N. Michigan Av.
St. Louis.....404 Globe-Democrat Building
Detroit.....2-243 General Motors Building
Montreal.....179 Belmont street
San Francisco.....742 Market Street
Los Angeles.....11 Times Building
Seattle.....2,222 White Henry Stuart Building
London.....Printing House Square
Paris.....18, rue de la Michodière
Rome.....55 Via dell' Anima, 19
Berlin.....Kochstrasse 28
Bucharest.....20 Elisee street
Vienna.....4 Operngasse
Geneva.....4, rue de Monthoux
Constantinople.....Politiken Building
Moscow.....Dimitrowski Pereoulok 5, Petrovka
Warsaw.....Wawelska 7
Tokio.....13 Yamashita-cho, Kyobashi-ku
Cairo.....The Sphinx Building
Jerusalem.....Hotel Allenby
Buenos Aires.....Avenida de Mayo No. 1452—5° Piso
Mexico City.....Avenida 5 de Mayo No. 1

2 cents Greater New York; 5 cents within 200 miles; 6 cents elsewhere except 7th and 8th postal zones; Sunday, 5 cents Manhattan, Bronx, Brooklyn; 10 cents elsewhere except 7th and 8th postal zones.

[Entered as second-class mail matter.]

SUBSCRIPTION RATES—UNITED STATES.

Edition.	1 Yr.	6 Mos.	3 Mos.	1 Mo.	1 Wk.
Daily & Sunday	$15.00	$7.50	$3.75	$1.25	$ .70
Weekday	10.00	5.00	2.45	.85	.55
Sunday	5.00	2.50	1.30	.50	.30

United States Possessions and Territories, Canada, Cuba, Dominican Republic, Haiti, Mexico, Newfoundland, Spain and colonies, Central and South America, except British Honduras, British, French and Dutch Guiana.

Edition.	1 Yr.	6 Mos.	3 Mos.	1 Mo.
Daily and Sunday	$12.00	$6.00	$3.00	$1.00
Weekday	12.00	6.00	3.00	1.00
Sunday	6.00	3.00	1.50	.50

Other Foreign Countries.

Edition.	1 Yr.	6 Mos.	3 Mos.	1 Mo.
Daily and Sunday	$32.00	$16.00	$8.00	$2.75
Weekday	20.00	10.00	5.00	1.75
Sunday	12.00	6.00	3.00	1.00

ANNALIST (Fridays), a year, $7; Canada, $7.50; other countries, $8. Binder, 26 issues, $1.50.
THE NEW YORK TIMES BOOK REVIEW (weekly), a year, U. S. dependencies, $3.50; foreign, $5.
MID-WEEK PICTORIAL (weekly). United States, Canada, Mexico, Central and South America, a year; to other foreign countries, $2.50.
CURRENT HISTORY MAGAZINE (monthly), a year, $3; Canada, $3.75; foreign, $4.25. A copy, 25c.
THE NEW YORK TIMES INDEX (quarterly), full cloth, a copy, $5; a year, $18.
THE NEW YORK TIMES, two paper edition for permanent preservation, daily and Sunday, cloth bound, 2 volumes per month, $110 per annum.

The Associated Press is exclusively entitled to the use for republication of all news credited to it or not otherwise credited in this paper, and also the local news of spontaneous origin published herein. All rights of republication of all other matter herein are also reserved.

UNJUST TO HONORED LEADERS.

Queens is a little enclave of political virtue, Republican and Democratic, into which an outsider doesn't like to enter uninvited. Borough President HARVEY, candidate for renomination in the Republican primary against Mr. KARLE, choice of the Republican County Committee, has strayed beyond his province. His rages not only against Mr. DE BRAGGA, his county chairman, but against the Republican chieftains of Brooklyn and Manhattan. Thereby he summons to their defense the champions of misunderstood idealism. In his enthusiasm he charges that Mr. DE BRAGGA has striven for thirty years to defeat Republican candidates in Queens. The party there gets weaker every year!

The up-State majority has always fallen when it reaches New York City. JOSEPH DE BRAGGA is one of the reasons for this. There are two other reasons, but I won't mention their names.

This innuendo against Mr. LIVINGSTON and Mr. KOENIG will be resented by the admirers of political independence. Non-partisan committees are forming in Queens. Who can be more non-partisan, at proper times, than the masters of the Republican local organizations? Not only do they show in their relations with their Democratic competitors that comity, that cooperative spirit, which tends to purify the air of partisan politics, but this year they are almost quixotically true to the high principle of removing from a municipal campaign the taint of State and national politics. It might have been thought that Mr. LAGUARDIA, as an Independent, would attract them, but they are more independent than he.

If they are moderate in their labors in his behalf, it is because they have the greater good in mind; and their larger purposes overlook the present and penetrate into 1930 and 1932. Then they will be as partisan as they need to be. Their mighty tasks in silence perfecting, Mr. KOENIG and Mr. LIVINGSTON, serene and irremovable, can afford to laugh at the disgruntled and malignant. Is it in their power to import multitudes of unstained up-Staters to correct the unfortunate Republican deficiency in votes? If they are not leaders, where shall Republican leadership be found in this State? If The New Republic's amalgamated independent correspondents aren't mistaken, Mr. HOOVER is much cast down by the lack of heroic New York Republican captains:

"We can go through the whole list—pro-Hoover and anti-Hoover—and there is not a single one who so much as looks like a leader—that is, a leader whom any one would follow. The Republican party in this State is not much better off than the Republican party in the city. It has in the organization little brains, less spirit and practically no sense of direction.

These wails of distressed highbrows are amusing. Their old tune was that Mr. COOLIDGE amounted to nothing. Their new tune is that Mr. HOOVER amounts to everything. Doubtless he finds his assistants capable enough when there is something to do. Mr. LIVINGSTON and Mr. KOENIG are leaders who are followed by their followers. If they seem a little backward this year, it is but in preparation for a longer leap in 1930. Even to the implacable eyes of the amalgamated correspondents they seem about equal to the brethren up-State, the fount, origin and exemplar of pure and peaceable Republican management.

NEW PRISONS FOR OLD.

To help him devise a program for modernizing the prisons of New York State Governor ROOSEVELT has called a conference of wardens and penologists to meet in this city next week. As ex-Governor SMITH remarked in the latest published chapter of his autobiography, it is difficult to accomplish an improvement so costly without aroused public interest. This Summer the public has been deeply stirred by two sinister prison outbreaks. They served to call attention once more to conditions the correction of which is the State's present duty.

As to most of these evils there is no dispute. Antiquated cell blocks have been a scandal for a generation. Overcrowding has increased with the passage of sterner laws. Industrial opportunities are woefully inadequate, and Satan still finds mischief for idle hands. The Baumes Commission and the Department of Correction, the Prison Association and independent authorities like Mr. HASTINGS HART of the Russell Sage Foundation and Mr. GEORGE W. ALGER, who investigated the prisons some years ago for Governor SMITH, are all in general agreement about the facts. Auburn is 113 years old, Clinton almost as ancient. The cell blocks of both are unsanitary, and in both prisons overcrowding is inexcusable. Clinton has 1,198 cells; at the time of the outbreak it housed 1,568 convicts. The overflow had to sleep "on the flags," as the cots in the corridors are termed. The industrial buildings are fire-traps. In its 1928 report, speaking of conditions in the prisons generally, the Crime Commission called housing "insufficient, unsanitary and inhuman" and invited public attention to the lack of shop room, the meagerness of equipment for industry, inadequate facilities for classification of prisoners and poorly paid staffs.

In the State prisons there are conditions, existing for many years, which breed instead of preventing crime. Efforts to inure men to the habit of industry so necessary to redeem them from slothful criminal life have been nullified by lack of shops and machinery. The dark, disease-breeding cells have put resentment into the souls of men whom it has been sought to reform. Some recent improvement may be recorded. Sing Sing has been equipped with new cell blocks. A new State prison is about to be erected at Attica. The first steps have been taken toward modernizing the antiquated prison at Auburn. These are but a beginning. Many millions of dollars, far-sighted planning, determined leadership and steady public pressure will be needed to make the prison system of New York State responsive to present-day needs.

ENTERING THE WORLD COURT.

Washington officially confirms the news from Geneva that the American Government accepts as satisfactory the protocol of the World Court with the amendments proposed by Mr. ROOT. These are declared by Secretary STIMSON to meet the reservations insisted on by the Senate. There is therefore no longer any obstacle to the United States becoming an adherent of the World Court. It is said that some time must elapse before all the signatory Powers have made known their acceptance of the new statute of the Court. Thereafter, the Washington dispatches state, the new and perfected agreement will be submitted to the Senate. Ratification ought to follow automatically.

It is at least possible that what the President finally submits to the Senate will be in the nature of an accomplished fact. In the original resolution of adhesion adopted by the Senate it was stated that assent to the Senate reservations by the other nations might be effected by an exchange of diplomatic notes. If this is formally and officially done, as seems now to be highly probable, it would be within the power and discretion of the President to declare that ratification had been completed, in accordance with the desires and directions of the Senate, so that the treaty might be proclaimed by him as in full force and effect. This would be rather a bold way of going about the business, and might be dangerous for certain Senators always liable to indignation threatening to bring on an apoplectic stroke. But it is certain that the country as a whole would remain "most unusual calm." In any case, it now confidently looks forward to our taking the place in the World Court which we should have occupied long ago.

"EXTRALITY" TO REMAIN.

Although the full text of the American note to China, replying to her plea that the United States relinquish extraterritorial rights, has not yet been published, the summary issued by the State Department makes it clear that America's policy is unchanged. Now, as before, the United States expresses willingness to agree as soon as there are convincing evidences that China is able to afford foreigners the same sort of protection which they enjoy as aliens in other modern countries. As in 1926, the American Government is ready to discuss ways and means for the gradual abolition of extraterritoriality in proportion to the effectiveness of China's reforms in the administration of justice.

Extraterritoriality provides that foreign consular courts shall have jurisdiction over their own nationals in China. It was adopted by mutual agreement in China eighty years ago so as to make it easier to see that punishment was fairly meted out to foreign offenders on Chinese territory. China's judicial system differed fundamentally from that of the West, and Chinese courts were arbitrary, Chinese punishments brutal and Chinese procedure corrupted by political interference or by bribery. America's relief when China, in 1844, agreed that the United States should punish American lawbreakers in China was matched by China's satisfaction that the United States should become responsible for the conduct of its nationals.

It has been constantly asserted, but never proved, by the Chinese Nationalists that China has suffered grievously as a result of "extrality" (as it is now commonly called) and that until the privilege is abrogated China cannot create a modern State. To this foreigners have answered that extraterritoriality will no longer be justified when China has modernized her system of justice. The report of the international commission presided over by Mr. SILAS H. STRAWN of Chicago in 1926 pointed out in detail the inadequacy of the new judicial system of China, and recommended that a number of steps be taken before the process of gradual relinquishment of extraterritorial rights be begun. Since that date China has done nothing to remedy the conditions of which complaint was then made.

Great Britain's reply to China has apparently been much like America's. Both nations will welcome the day when they can withdraw their courts from China. But no political realist will assert that China's system of law enforcement and the administration of justice has been put on a par with that of Japan or the Western Powers, simply because a new judicial code has been proclaimed. Nor can a responsible government voluntarily relinquish such protection for its nationals in China as the existing treaties provide. China may, of course, decide to denounce them. But the gain would be so small compared to the losses in respect and standing which this course would entail that it is not likely that she would risk the attempt.

WILLIAM RHINELANDER STEWART.

The public service of Mr. WILLIAM RHINELANDER STEWART should have more than passing notice. A man of such social position and fortune as tend to divert the attention of most men from interest in civic affairs, he yet gave the best part of his life to various enterprises of benefit to the city and State. His most notable service was that which he rendered the State as member of the New York State Board of Charities for three decades and as its President for a quarter of a century. It was more than a nominal service that he gave. Up and down the State he went making visits to the institutions under the supervision of the board and giving much of his time beyond the formal and routine duties of the office, which carried no emoluments except of honor and of opportunity to do something for the State's sick and helpless. This devotion had special recognition from those engaged in social service throughout the United States in his election as President of the National Conference of Charities and Corrections some years ago.

This was only one of his many public activities. That for which he will be longest remembered will be his part in conceiving the plan for the Washington Arch and bringing that memorial to completion. It was largely through his work that the necessary funds were found for its construction. His last public service was of the same nature: the raising of funds for the completion of the Grant Monument. As chairman of a special committee of the Grant Monument Association he began some months ago to secure subscriptions, and when the last public report was made he had gathered well over $100,000 of the amount needed, which was estimated at $400,000. The people of this city which has given the great warrior his permanent resting place under the inscription "Let Us Have Peace" should see to it that the labor of love which Mr. STEWART undertook with such fervor and promise of success is carried on till every dollar needed is secured. He himself not only gave of his time and energy, but he gave also of his means, setting a generous example by his first contribution. The plans have been made and the first steps taken toward the realization of this his last fond hope for the city which was the home of his ancestors for generations and his own birthplace.

It is not often that the city or State has such special reason for gratitude to one of its citizens for unpaid public service. It can best be expressed by finishing the patriotic task which only death prevented his completing.

BUT DO THE MEN KNOW IT!

By insidious means, unobservable except by the most keen and enterprising of experts, women are feminizing the world. Professor TERMAN of Leland Stanford University, famous for other psychological discoveries, is the author of this theory, which has just been laid before the congress of psychologists at Yale. Many people less knowing than the scientists in such matters have speculated on the masculinity and femininity of mind. For several centuries men have occasionally done things which caused witnesses to exclaim, "More like a woman than a man." And there have been women here and there whose minds seemed to work along masculine lines. Ordinary people think of certain traits as being essentially feminine, while the stronger, rougher characteristics belong to men. Yet the yearning for security, which is attributed to women, is visibly denied in the lives of many of them today. Such leanings, along with tenderness, a capacity for suffering, patience and delicacy in human relationships are gradually being implanted in the male.

While Dr. TERMAN'S tests were tried on several thousand students, the conclusions dealing with the change from a masculine to a feminine type of mind had to do only with those who were married. No such alteration could be perceived in the minds of unmarried men. They may have been in love and engaged to be married, but they were not at the mercy of "wifely wiles." It is only after several years that the bold masculine outlook on life is softened and subdued.

It is a good thing for a world which appreciates the so-called manly qualities that the professor has given warning of impending change. If husbands are being feminized, losing the capacity for rough-and-ready dealing with facts, shedding the crudeness that probably endeared them to the lady of their choice, forgetting the desire for adventure and conquest, somebody should know about it. It is plainly up to the bachelors to preserve these traits, even if they are in the unfortunate position of being unable to pass them on. They must have them, unless the lack of them is a reason for their solitary state, and in that case the world will have to continue its feministic way.

WRONGS OF THE ARABS.

It was inevitable that popular imagination should reach into troubled Palestine and emerge with the name of Colonel LAWRENCE. Established procedure demands that no upheaval of consequence in any part of the Moslem world shall take place without (1) an immediate report that the famous scholar-soldier and "uncrowned king of Arabia" is the hidden force behind the event, and (2) an authoritative announcement that "Private SHAW" of the Royal Air Force is still on duty somewhere in India. It was so in Afghanistan last year and in the conquest of Hejaz and the holy cities of Islam by the Wahabis a few years ago. Should war or revolution or dynastic crash manifest themselves simultaneously in two separate corners of the Mohammedan world, as in Morocco and the Malay Peninsula, popular fancy is not above endowing Colonel LAWRENCE with the ability to be in two places at the same time. His career, so authentically soaked in adventure and romance, is perhaps most picturesque in its conclusion. His complete withdrawal from the public eye is, according to the accepted legend, his own way of protesting against the betrayal of the Arabs by the Allies. They were promised a united independent kingdom of their own as the price of their contribution to allied victory, and this pledge was repudiated.

Technically this familiar charge of the "betrayal" of the Arab nation by the Allies may be proved in court, though not without difficulty. The diplomatic situation with respect to Asiatic Turkey in 1916-17 was exceedingly complicated, and while there is no need of looking for an exalted ethic in the allied "understandings" of that period, it may be that to some degree allied confusion rather than allied depravity was at work. But in any case the betrayal of the Arabs must not be allowed to suggest that none of the allied promises were redeemed, that the Arab nation has been cheated of every bit of its legitimate share in allied victory. Today there is no Arab kingdom extending from the Mediterranean to the Persian Gulf and from Armenia to the Indian Ocean. Yet out of, roughly, 19,000,000 Arabs who in the case of allied defeat would now be under Turkish rule, something like 7,500,000 do live under independent rulers of their own. That is the population of the kingdoms of Iraq or Mesopotamia, of Hejaz-Nedjd (Wahabi) and of Yemen. Less than two million Arabs live under the French mandate in Syria and about three-quarters of a million under the British mandate in Palestine and Transjordania.

Seventy-five per cent of the allied pledge to the Arabs, therefore, has been redeemed, and another substantial instalment of self-government is now being worked out in Syria. The Arabs would thus seem to have fared quite as well as any other participant in the war on the allied side. It would be difficult to name a war aim that got itself three-quarters realized, or a war debt that got itself three-quarters paid, or a national aspiration that got itself three-quarters satisfied. If the peace spirit has been slower than might be in returning to Europe, it is precisely because the nations have been slow to reconcile themselves to an abatement of their 100 per cent claims. But they have learned the lesson.

MENTAL HAZARDS.

BOBBY JONES speaking to himself:

I never did like these 18-hole matches. Any kind of accident may happen. This boy GOODMAN doesn't look as if he had any nerves and probably will shoot some good golf. Well, there's the first hole gone, which I certainly messed up. What, the second one, too? I surely will have to get par on the third. But it wasn't good enough. He made a birdie. However, I won the fourth all right. Another one for me, but he doesn't show a sign of cracking. Here we are on the seventh. Horrors, I've taken three putts and lost! Well, we're at the fourteenth now, and he's in the rough behind a tree. Still in the rough. Three to the right of the green, where I'm in front with only two. I'll pitch this one dead—but oh, mashie niblick! it's dead in the trap. Should have had a 4, but took a 6 and lost. What do you think of that! Anyhow, I won't blow up. Neither will he, worse luck. If I don't get a 4 on the eighteenth, I'm lost. I didn't, and I'll say that my clubs weren't working right. But the real trouble was that my head didn't work right.

JOHN GOODMAN speaking to himself:

Well, here I'm drawn against BOBBY. Anyhow, I've nothing to lose. May just as well go out for everything and see what happens. He's just handed me the first hole. The second one, too, is a gift. Time I won the third against his par. Sure enough, the first three all in a row. Of course, that won't last. He'll be sure to get them back. There goes the fourth already. Never mind, just stick to it. Another one gone. If he has not actually taken three putts from 20 feet away! Looks as if he were the one to get a bit flustered. All I've got to do is to hang on like grim death. Well, he's squared the match, and everybody's waiting to see me crack. Looks as if I had on that sliced drive to the rough. But you never can tell about golf. Just grit your teeth and don't look up. Good Lord, if he hasn't gone and cut his pitch too fine and taken a 6 against my 5! Now, JOHNNY, my boy, all you've got to do is to hold on to that one up, Eighteenth hole, and I swear I've done it. No matter what happens after this. Let them beat me in the next round if they want to. I'd just as soon go home now after winning a tight match from the greatest golfer in the world.

TOPICS OF THE TIMES.

Employment and Unemployment.

The Monthly Review of the Bureau of Labor Statistics reports that, in the middle of the present year, employment in our manufacturing industries was 6.1 per cent greater than at the same time in 1928, payrolls 9.1 per cent greater, and actual per capita earnings larger by 2.8 per cent. This is what might have been expected from the unparalleled activity in some of our larger industries. The June payroll of the reporting iron and steel producers, for instance, exceeded 1928 by 14½ per cent, that of the automobile producers by 11.4 per cent.

Nevertheless, comparison with half a dozen years ago continues to indicate reduction in employment. The average number of workingmen employed in manufacture during the first half of 1929 was less by 11.6 per cent than in the same period of 1923. On the other hand, the total payroll for the period was only 1.2 per cent less than in 1923, indicating much higher average per capita wages. The explanation is familiar that greater efficiency and larger output per worker has made possible both higher wages and reduced expenditure for labor.

What has become of the workingmen "released" since 1923? Theories as to their transfer to construction work or to "service trades" are confidently urged. Statistics are not at hand to give the proof. The Commissioner of Labor Statistics pointed out last January that "there can be no statistics of unemployment without a census," but that, with a definite census of the actual total number "of unemployed at any given time," the bureau could work out the subsequent fluctuations. Possibly as a result of this suggestion the act providing for the census of 1930 has for the first time ordered that returns of unemployment shall be included in the inquiry.

Why Not a Living Memorial?

Friends of the national parks will read with pleasure of the proposal to pay tribute in lasting form to the long services of Mr. STEPHEN T. MATHER. He resigned as Director of the National Park Service last Winter owing to ill health.

There will be less unanimity about the proposal that this tribute take the form of an expensive arch or "monument." More in keeping would seem to be the addition to one of the parks of a valuable piece of land or even the dedication of a grove of trees or the naming of an area distinguished for its beauty.

Doubtless those back of this movement will tactfully inquire what preferences, if any, Mr. MATHER himself may have. In view of his exceptional devotion to the wilderness, it is difficult to believe that if he could have his say he would not be happiest in the knowledge that his friends are showing their appreciation of his work by doing everything practical in their power to further it. This work lay not in the building of man-made memorials but in the preservation of nature's beauties.

Hot-Stove Debate.

Every sport has its "hot-stove league" which discusses might-have-beens. Suppose MALCOLM MCBANE of Yale had not stumbled the tiniest bit over that obstruction; would he have overhauled ARTHUR POE of Princeton? Suppose the referee had disqualified DEMPSEY for hitting FIRPO when the head of the Argentinian was turned. What about the "long count" at Chicago? The "hot-stove league" knows hundreds of debates like these, and the fine thing about them is that they are never settled. Polo has had plenty of such arguments in its time, but what happened at Meadow Brook this week when the Hurricanes, rating 31 goals, barely managed to defeat the 26-goal Roslyns with a substitute No. 1 in four extra periods, will provide ever-sprouting seed for difference of opinion.

Suppose TALBOTT, at No. 1, had not been injured; would PAT ROARK have put that winning goal through TALBOTT as he did through his brother, AMORY ROARK, the substitute forward? That will be one of the points long discussed. The affirmatives will note that TALBOTT got onto his game only after seven periods had passed and that ROARK MINOR did astoundingly fine work after he was called in to replace Roslyn's captain. The negatives will insist that TALBOTT, who was beginning to go well when he was injured, would have taken fire from the brilliant rally of his remarkable team and stopped that deciding goal.

No settlement of the debate is possible. But those who saw it will never forget the figure of young ROARK, leaping into the saddle without time to change to riding clothes, and dashing down the field in his shirt sleeves with gray trousers rolled to his knees.

Cosmetics Enter Social Service.

"Cosmetics" was long a word with a bad reputation. For years it connoted painted ladies, perfumed sirens. But since lipsticks, rouge boxes and powder-puffs came to be freely paraded in public places, cosmetics have become commonplace. With the advent of unguents and powders to produce a sun-tanned skin, cosmetics have become down-right wholesome and healthy. The last touch to their respectability has been given by leading them into social service work.

In Berlin an Advisory Bureau of Social Cosmetics has just been established by the municipal government. Its aim is at once esthetic and practical. It will make the poor beautiful—not extravagantly beautiful, but good-looking enough to hold down ordinary jobs. And this practical beauty work will be done for merely nominal fees.

A dispatch to The Evening Post states that the idea originated in an investigation of unemployment which showed that many of the idle might be happily employed if certain repulsive defects in their appearance could be remedied. It seemed wiser and more economical to spend money in beauty treatments rather than in doles. A young man with a shockingly crooked nose had it straightened and got a position as a barber. A young woman suffering from acute acne will be cured so that she can get back her job in a chocolate factory. A seamstress whose disfiguring warts frightened away her clients will have the warts removed and her customers brought back.

There is danger that with good looks made so accessible to the masses they may go beauty mad. It would be awkward if one day the workers in a button factory threatened to go on strike unless the boss had his cross-eyes straightened.

A Winning Plank.

To the Editor of The New York Times:

I suggest that Mr. LaGuardia, or any other candidate, promise to have an ordinance against the loud speaker radio passed at once, after being elected. He would win hands down.

E. CAMERON.

New York, Sept. 3, 1929.

THE SUMMER CAT.

Something is happening—that he seems to sense.
A van took off the trunks an hour ago.
From where he's perched on the dividing fence
Of some impending change he's keen to know.

The family has done its duty quite—
The waiters' benefit, the chauffeurs' ball,
The caddies' tournament, new chapel site,
Each worked for, gave, in aid of one and all.

The tradesmen's bills are paid, the gardener fee'd.
The postmaster regrets that they must leave.
The village knows them for each kindly deed
And little flatt'ring tributes gilb tongues weave.

The parson comes just as they drive away—
Such helpful friends he does not often find.
So liberal—Hark! Wailings of dismay—
They've gone—and left their Summer cat behind!

ELLA A. FANNING.

CHILDREN'S LAUGHTER.

Recent Investigations Do Not Support Aristotle's Observations.

To the Editor of The New York Times:

Mr. Fraino's letter entirely misses the point involved in the article of Aug. 29 and your editorial of Aug. 30 on why and when children laugh. There has been no information of any accurate sort available "for centuries for those who seek it" on the subject. There have been the records of the opinions and unsystematic observations of Aristotle. Even as quoted by Mr. Fraino, these opinions are out of accord with the facts as recently discovered by the investigators at Teachers College. Children laugh irrespective of the element of distress in the situation, despite Aristotle's statement that distress must not be involved. The question of "disproportion between the pretensions of the ridiculous thing or person and its real state" does not enter into any of the examples of child laughter cited in the article.

Mr. Fraino further errs by stating that "children don't laugh until they have arrived at that state of human development which is commonly known as the use of reason." The nursery and kindergarten pupils observed at Teachers College were some years younger than this state—some ten years younger if we accept the word of the mental testers.

It must be somewhat annoying to persons who engage in a careful investigation of some human activity to have some outsider depreciate the value of their work by citing an old opinion, based on unsystematic observation, and happening to agree with their results, as evidence that the information was already available. Indeed, it might even provide the investigators with material for laughter except that such statements are often taken seriously.

STEPHEN G. RICH.

Verona, N. J., Sept. 2, 1929.

THE LATE HAROLD M. WIENER

Appreciation of an Eminent Bible Scholar, Killed in Palestine.

To the Editor of The New York Times:

In THE TIMES dispatches from Palestine reporting assassinations of Jewish people appears the name of my beloved friend and correspondent, Harold M. Wiener, M. A., Oxford University graduate, and for years a distinguished barrister-at-law of Lincoln's Inn Field, London.

Mr. Wiener was a Hebrew of the Hebrews, a lover of his own people, and of his fellow-men, "an Israelite indeed in whom there was no guile." He was one of the most eminent Bible scholars in the world. His knowledge of the ancient manuscripts and versions of the Holy Scriptures was most extraordinary, and his work in the textual criticism of the ancient Scriptures with a view to the recovery of their original readings was, and is, of monumental importance.

He was for a number of years one of the associate editors of Bibliotheca Sacra, one of the leading scholarly biblical quarterlies of the world, and he was also the author of many books, among them being "Pentateuchal Essays," "The Religion of Moses," "Studies in the Pentateuch" and other works of note in his chosen field.

At the time of his demise he was writing a history of ancient Israel and Judah, and his cruel death fills the heart of the undersigned, a Christian layman, with deep sorrow.

WILLIAM PHILLIPS HALL.

New York, Aug. 30, 1929.

Advantageous Leisure.

To the Editor of The New York Times:

I have read with much interest THE TIMES editorial "Labor's Leisure." Having given this matter some thought, especially in connection with the perils of leisure, I claim that leisure, improperly employed, is one of the causes of the present day spread of crime tendencies.

Up to twenty-five years ago poverty was the mainly acknowledged cause of crime. Nobody will deny that in the latter years poverty has diminished, especially in this country; nevertheless crime is increasing at an unprecedented rate.

In previous years, with poor wages, the workman did not save, and therefore, when, during too frequent financial crises, he lost his job, he was faced by starvation. Such desperation made of some people sudden criminals.

On the contrary, the criminal of today first became a loafer. Because of lack of education, he has not acquired a taste for elevating things, and therefore spends his leisure time in gambling, in small vices, in associating with others still more degenerate, and before he realizes it himself he is a criminal.

I do not wish to imply that I am opposed to reducing the hours of labor; on the contrary, leisure properly employed is the greatest assurance of progress and civilization. It is the duty of boards of education and of welfare organizations to inaugurate a vigorous system of adult education, preferably not in the dry form of textbooks, but by popularizing science in an entertaining way.

OSCAR STEVENSON.

New York, Sept. 2, 1929.

Ira Aldridge Played Othello.

To the Editor of The New York Times:

A special cable to THE TIMES from London reports that Paul Robeson has been cast to play the part of Othello, and adds that this is "probably" the first time this rôle will be played by a negro.

I am sure you will wish to correct this error, inasmuch as a group of American negroes recently subscribed $1,000 to endow a memorial chair in the Shakespeare Memorial Theatre at Stratford-on-Avon to Ira Aldridge, the celebrated negro tragedian, who played Othello in the early half of the nineteenth century. Aldridge achieved a pronounced success in London and on the Continent in Othello and other parts, playing Othello to the lago of Edmund Keen, who admitted him greatly.

JAMES WELDON JOHNSON,
Secretary, National Association for the Advancement of Colored People.

New York, Sept. 4, 1929.

CARDINAL BLESSES NEW CARROLL CAMP

Dedicates $500,000 Vacation Place for City Business Girls Near Pawling, N. Y.

SITE GIVEN BY N. F. BRADY

His Wife, Founder and Head of the Club, Is Praised for Work in Memory of Mother.

Special to The New York Times.

PAWLING, N. Y., Sept. 5.—Cardinal Hayes dedicated this forenoon the new Carroll Vacation Camp, which represents an outlay of $500,000. The camp site, which consists of 250 acres in Dutchess County, five miles from Pawling, was given by Nicholas F. Brady for the use of members of the Carroll Club, an organization of young Catholic business women of New York City. Its clubhouse is at 120 Madison Avenue, the former Colony Club.

The founder and president of the Carroll Club is Mrs. Brady, and the camp, like the club, is named in memory of her mother. Mr. and Mrs. Brady were hosts at a luncheon which followed the dedication. In addition to the girl campers there were about 100 guests.

Governor Franklin D. Roosevelt sent to Miss Yvonne Gourd of 1,170 Fifth Avenue, chairman of the camp committee, the following telegram: "Thank you for your invitation. Awfully sorry I cannot leave Albany until Friday. Particularly regret missing the visit of his Eminence, Cardinal Hayes, as I am much interested in the splendid work carried on at the camp."

Cardinal Hayes motored ninety-one miles from his Summer headquarters in Sullivan County, accompanied by Mgr. Vincent Arcese, chaplain at St. Joseph's, and Mgr. Stephen J. Donahue, his private secretary. Other clergy present were Mgr. John F. Brady, pastor of St. Francis de Sales Church, Manhattan; the Rev. Thomas J. Delihant of the Church of St. Ignatius Loyola, Manhattan, and the Rev. Joseph S. O'Connell of the Catholic Charities.

Among the laity present were Padraic Colum, poet; Professor Nicholas Mosely, president of Albertus Magnus College, New Haven, and Philip Mylod, Republican leader of Dutchess County.

The ceremony began with the blessing of the lodge, the central building of the camp, and of the four dormitories by Cardinal Hayes, who was attended by Mgrs. Arcese, Brady and Donahue. After the indoor ceremonies low mass was said at an improvised altar in the living room of the lodge. The Cardinal presided and Father Delihant was the celebrant.

Cardinal Hayes was the only speaker at the luncheon. He praised Mr. and Mrs. Brady for their generosity and declared that the business girl has become a real "necessity" to modern civilization.

QUESTIONS REVENUE ACT.

New Yorker Asks Supreme Court Ruling on Trust Income Tax.

WASHINGTON, Sept. 5 (AP).—The constitutionality of the 1924 revenue act was attacked in the Supreme Court today by Charles A. Corliss of New York, who as grantor of a trust was required by the government to pay a tax on its income because of the provision in the grant allowing him to retake possession of the trust property when he desired.

The case is regarded as of great importance in financial circles in view of the numberless revocable trusts which would be affected by a decision adverse to the government.

In the lower Federal courts it was held Corliss could not recover $44,687 he had paid in taxes on the income of securities he had placed in trust for his wife because of the provision in the act specifically making the grantors of such trusts liable for tax on their incomes.

In asking the review Corliss said: "Clearly, Congress does not have power to tax the income from an irrevocable trust to the donor, and the power of revocation is not material here. * * * Regardless of the existence of a power of revocation, the income, once accrued, is completely and irrevocably the beneficiary's income, in which the donor has no interest and over which he has no control."

AUTO INSURANCE CHANGES.

Companies Issuing Liability Policies to Meet New Law.

All insurance companies issuing automobile public liability and property damage insurance in New York have agreed to convert all such insurance to meet with the requirements of the State financial responsibility law, which became effective Sept. 1, Albert Conway, State Superintendent of Insurance, announced yesterday.

Thus, Mr. Conway said, all owners and operators of private passenger and commercial cars who carry the standard limits of such insurance will be in a position to satisfy the requirements of the act. The term standard limits, Mr. Conway explained, refers to insurance coverage wherein the company is liable for an amount not to exceed $5,000 for bodily injuries or death of one person, $10,000 for two or more persons, and for property damage not exceeding $1,000, for any one accident.

In acceding to the request of the Insurance Department, Mr. Conway declared, the companies will considerably reduce the litigation necessary for the public to collect damages in meritorious cases.

WILL HONOR LAFAYETTE.

French Ambassador to Speak at West Point Exercises Today.

Special to The New York Times.

WEST POINT, N. Y., Sept. 5.—M. Paul Claudel, Ambassador from France, will be among the speakers here tomorrow afternoon at exercises marking the birthday of General Lafayette and the anniversary of the first Battle of the Marne.

The exercises will be held in Cullum Hall of the Military Academy. The Ambassador will respond to an address by Professor Henry Fairfield Osborn. A tribute to the A. E. F. will be given by Colonel Franklin d'Olier, first national commander of the American Legion.

Senator Edge of New Jersey, who, it is understood, will become the next American Ambassador to France, is to be among the guests.

The visitors will be welcomed by Major Gen. William R. Smith, superintendent of the military academy.

Following the ceremonies in Cullum Hall the guests will review the entire corps of cadets at 4:30. After that they will be entertained at tea by Professor and Mrs. Osborn at Castle Rock, Garrison, N. Y., just across the river from West Point.

TWELVE SHIPS SAIL, ONE ARRIVES TODAY

Ile de France, Leviathan, Roma and Republic Are Among the Ten Bound for Europe.

AQUITANIA TO REACH PORT

Pan America to Depart for Buenos Aires and Santa Cruz for South America.

Twelve ships will sail today, ten for Europe and two for Southern ports. One ship, the Aquitania, will arrive.

The sailings for Europe include the Ile de France, Leviathan, Homeric, Roma, Statendam, Republic, Tuscania, Minnesota, Lapland and the Juan Sebastian Elcano. The Pan America and the Santa Cruz will sail for Southern ports.

The United States liner Leviathan will sail for Southampton with the following passengers:

Major Gen. Charles McK. Saltzman	Gen. C. G. Edgar
Major Gen. George S. Gibbs	Mrs. M. McC. Edgar
Capt. S. C. Hooper	William A. Scully
Commander T. A. M. Craven	Opie Read
Dr. J. M. Dalton	Alexander Dunlap
Charles Grasz	Mr. and Mrs. E. F. Keiss
M. Eugene Newson	Mgr. W. J. McKeon
Daniel A. Adams	Charles Hirsch, Jr.
Allen Street	Miss Ruth Mallov
Wilford Andrews	Abbott
Howard H. Feighner	William A. Smith

The French liner Ile de France will sail for Havre with the following:

Countess Pierre de Viel-Castel	Mr. and Mrs. Richard Oller
Princess Aymon de Faucigny-Lucinge	Mr. and Mrs. Walter Blackburn
Mr. and Mrs. Robert Walton Goelet	Mr. and Mrs. Edward Ballard
R. F. Palmer 3d	Mr. and Mrs. Charles Edward Brown
Mrs. J. W. Pyne	Mrs. Robert F. Maclellin Murphy
Mr. and Mrs. Frank Walter Bryant Pierce	Mr. and Mrs. J. T. Russell Jr.
Mr. and Mrs. M. L. Delafield	Mr. and Mrs. Henry P. Kidder
Mr. and Mrs. Ernest H. Wands	Mr. and Mrs. Alfred G. Kay
Mr. and Mrs. Darley Randall	Mr. and Mrs. Frederick G. Kay
Mrs. Henry L. McVicker	Mme. Lucrezia Bori
T. Gaillard Thomas	Harry Edwards
Mrs. Willy Pogany	Evelyn Brent
Mrs. Marian Daynard	Dudley S. Blossom
	Charles S. Krumrine

The following will sail for Southampton on the White Star liner Homeric:

Mrs. H. Stillman Armstrong	Miss Josephine Chapin
Mr. and Mrs. C. Brewer	Mrs. Frank Marshall W. S. Monroe
Mr. and Mrs. C. V. Geisler	Mr. and Mrs. W. J. Gleason
Miss Hazel D. Guild	Mr. and Mrs. Samuel G. Gayley
Mrs. R. R. Loening	Rowland Gilbert
Mr. and Mrs. E. W. Stetson	Mr. and Mrs. C. H. Morrison
Louis A. Wright	George N. Bieke
Mr. and Mrs. J. O. Armour	Mrs. Nettie G. Black
Mr. and Mrs. Stuart Ayars	Miss Antoinette Black
A. J. Boerger	

The Roma of the Italian Line will depart for Genoa with the following:

Mrs. Ward Cheney	Lieut. George T. Wise
Robert G. MacGregor	Marchese Dusmet de Smours
Contesse di Chambrun	Marchesa Dusmet de Smours
Mrs. Seldin Chapea	Count Edgar
Miss Helen Chapea	Neville Beriasck
Mrs. Estelle Montfort	

The Red Star liner Lapland will sail for Antwerp with the following:

Thornton Wilder	Miss Fern Stowe
Mrs. Amos P. Wilder	Mr. and Mrs. Sherwood Hall
Mildred Seydell	Dr. Lucien Brouha
Mrs. William C. Burdett	Judson Hannigan
Mr. and Mrs. Edward B. Meyer	Mr. and Mrs. Walter Allen
Leland Stowe	

The United States liner Republic will sail for Bremen with the following:

Mr. and Mrs. Herb Simmonds	Mrs. Mason D. Gray
Miss May P. Avery	Miss Nell Gray
Miss Annabell Brookings	Mr. and Mrs. Arthur A. Lewis
Mrs. Louise J. Burwick	James P. Leder
William L. Finger	Miss Gertrude A. Merrill
Mrs. W. R. Fisher	Miss Ruth Merrington
Miss Annet Gaunor	John Murphy
	Mrs. Alice H. Reimer

The Statendam of the Holland-America Line, bound for Plymouth, Boulogne and Rotterdam, has among her passengers:

Octavus R. Cohen	Ormand Gould
Frederick Drake	Mr. and Mrs. John G. Bates
Frederik Dux	
Mr. and Mrs. William H. Provost	Oliver Goldsmith
Mr. and Mrs. R. F. Burdine	James L. Harper
	Mr. and Mrs. Archie E. Van Ostrand

Aboard the Tuscania, for Plymouth, Havre and London, will be:

Arthur Henderson, M. P.	Norman Hennesley
W. W. Hendreson, M. P.	Mrs. Shiels Burlingame

The Minnesota of the Atlantic Transport Line, bound for London, will carry the following New Yorkers:

Dr. G. F. Crowden	Miss Julian Ward
Mr. and Mrs. George H. Fullenamp	Mrs. M. Ward
C. A. Gilebiam	Miss M. C. Towns
Mrs. W. M. Small	Mr. and Mrs. S. J. Bartlett

Bound for Barcelona, on the Spanish Royal Mail liner Juan Sebastian Elcano, are:

Mr. and Mrs. Rafael Salom	Miss Barbara J. Champion
Miss Gertrude Ferry	Mr. and Mrs. Julio
Francis D. Healey	Mercado

The following are on the Cunard liner Aquitania, coming from Southampton:

James A. Farrell	Miss Marnie Gillmore
Justice Pierce Butler	Mrs. H. D. Lanier
Judge Amos I. Beatty	Mr. and Mrs. Woodward Babcock
Mr. and Mrs. Joseph S. Frelinghuysen	Mrs. Richard Norton
Miss Emily Frelinghuysen	Sir Joseph and Lady Kay
Miss Elizabeth Manning	Sir Percy Daniels
Mrs. James McLean	G. C. Colville
L. W. Baldwin	William Cash
W. J. Carey	Mr. William and Lady Pleuder
Mrs. Carl S. Jefferson	Seiin Ikeda
Dr. William P. Merrill	G. F. Harris
Mr. and Mrs. Frank Presbrey	Maurice Brown
Dr. Alice Presbrey	Nicholas Escalante
Stephen Baker	Karl Kozeluk
Mr. and Mrs. Frank B. Polk	Capt. Richard Brinsley-Norton
Miss Alice B. Polk	Miss Sonia Stokowski
Bishop W. T. Manning	Major Gordon S. F. Kisberg.

ROSWELL M. BOUTWELL.

Leader in New England Steel Trade Dies in Brookline.

Special to The New York Times.

BOSTON, Sept. 5.—Roswell M. Boutwell, widely known in the iron and steel trade, died at a private hospital in Brookline.

Mr. Boutwell, whose home was 1,248 Beacon Street, Brookline, was born in Lyndeboro, N. H., on May 22, 1855.

He had been president of the New England Iron and Hardware Association and was a director for nearly twenty years. He was an associate member of the Iron and Steel Institute of New York. He also had been treasurer of the Standard Horseshoe Company of Boston and at one time treasurer of the Portland Iron and Steel Company of Portland, Me.

Harry Wearne Dies in Paris.

Announcement was made here yesterday of the death on Tuesday in his apartment in Paris of Harry Wearne, designer of block-printed linens and other decorative fabrics. He was 59 years old. He was a former president of the Art-in-Trades Club of 34 West Thirty-eighth Street, a member of the Architectural and Art League of Paris and London and Alliance Française.

Jack Green, Playwright.

PROVINCETOWN, Mass., Sept. 5 (AP).—Jack Green, 60, playwright, actor and writer of short stories, died here today after a long illness. He was a native of Melbourne, Australia. He resided in New York for many years. A widow survives him.

NOYES GREENE DEAD; EDITED LAW BOOKS

End Comes at Home in Northport, L. I.—Was Editor-in-Chief for New York Publishers.

Special to The New York Times.

NORTHPORT, Sept. 5.—Noyes Greene, editor-in-chief of the Edward Thompson Company, law-book publishers, died at his home here this morning after an illness of several months. He was 67 years of age.

Mr. Greene was born in Troy, N. Y., and had resided here for the last twenty-five years. Before leaving Troy he served as a justice of the peace for several years. He was a graduate of Williams College.

In civic affairs Mr. Greene took a deep interest and his advice was frequently solicited by the town and village officials on matters of a legal nature. He was a member of Huntington Commandery, Knights Templar, and other Masonic bodies. He also was warden of Trinity Episcopal Church, Northport. For years he was choirmaster of the church.

He is survived by a widow and a daughter, Miss Marjorie Greene of Huntington.

Funeral services will be held on Sunday by the Rev. Creighton Spencer-Mounsey, pastor of Trinity Episcopal Church. Burial will be at Troy.

CLARKE FUNERAL TODAY.

Services for Father of Former Bankers Will Be Private.

The funeral this morning of Hudson Clarke Sr., father of the three Clarke brothers, whose bank failed recently, will be private. Services were held at 8:30 last night in the New York and Brooklyn Funeral Home, 187 South Oxford Street, Brooklyn.

Death, which occurred on the morning of Sept. 3, was attributed to a sudden heart attack after a prolonged illness. The heart attack was said to have been brought on by the failure of the bank which Hudson Clarke Sr. had turned over to his sons for management a number of years ago.

Burial will be tomorrow morning at 10:30 in the Greenwood Cemetery, Brooklyn.

MOURNS WILLIAM E. DEVER.

New York Woburn Club Names Committee to Draw Up Resolutions.

The New York Woburn Club, consisting of seventy-five former residents of Woburn, Mass., appointed yesterday a committee to prepare resolutions on the death of former Mayor William E. Dever of Chicago, a native of Woburn and a former vice president of the club. A telegram of condolence was sent the widow by the club.

The committee consists of Philip K. Richardson, former Mayor of Woburn, now of the American Telephone and Telegraph Company, chairman; Leo M. Hogan, secretary; Elbridge Gary Barker of Great Neck; Charles W. Dibble, editor of Power Boat; Kenneth S. Johnson of the Bell Laboratories; Ernest G. Richardson, Congressional Librarian, Washington, and Philip Vary of Brooklyn.

F. R. BURROWS DIES.

Executive of Swift & Co. of Chicago Started Career at 15.

Special to The New York Times.

CHICAGO, Sept. 5.—F. R. Burrows, a veteran of the meat packing industry, died yesterday at his residence, the South Shore View Hotel, after a year's illness.

Mr. Burrows, who was 67 years old, was a major executive of Swift & Co. He had been a resident of Chicago for sixty-five years and had worked in the meat industry since he was 15, when he took a shipment of hogs to Europe for his father.

He was a member of the Chicago Athletic Association, the South Shore Country Club, the Beverly Hills Country Club and the Forty Club. He is survived by his widow and three sons. Funeral services will be held on Saturday.

GEORGE BECHTEL DIES.

Richmond Borough Commissioner Succumbs After Operation.

George Bechtel, commissioner of the Department of Water, Gas and Electricity for Richmond Borough, died in the Staten Island Hospital at the age of 50 years last night after an operation. He became ill on Wednesday night.

Mr. Bechtel was a former State Assemblyman and a prominent member of the New York Athletic Club.

Dr. Harry H. Hartung.

Special to The New York Times.

BOSTON, Mass., Sept. 5.—Dr. Harry H. Hartung of 362 Commonwealth Avenue is dead here after a long illness. He was born in New Haven, Conn., March 6, 1875. After his graduation from Yale Medical School in 1896 he studied at Berlin and Munich, and while in Germany he married Crescentia Baumillaj, who survives him, as do his parents and two children, Robert Hartung and Miss Senta Hartung.

Dr. Hartung was a Mason. He was head surgeon of the Ancient and Honorable Artillery Company. He belonged to the Boston Athletic Association and to the Yale Club of Boston. He had been a practicing physician in this city since 1897.

Funeral for E. F. Bushnell.

Funeral services were held in Trinity Church yesterday morning for Ericsson F. Bushnell, wholesale grocer and importer, son of the financial backer of the designer of the Monitor in the Civil War. The officiating clergymen were Suffragan Bishop Lloyd of the New York Diocese and the Rev. Dr. B. Talbot Rogers, who is minister in charge at Trinity in the absence of Dr. Stetson. The church was filled with representatives of the Sons of the Revolution. Kane Masonic Lodge and the grocery and importing industries. Mr. Bushnell, who lived at 25 East End Avenue, died on Aug. 18 in Switzerland.

Pallbearers for F. F. Proctor.

Honorary pallbearers for the funeral of Frederick F. Proctor, former vaudeville theatre owner, which will be held tomorrow morning, are George M. Cohan, John J. Murdock, John Ringling, William F. S. Hart, Mark A. Luescher, George E. Weiten, Clarence H. Wallen, Pat Casey, Maurice Goodman, Daniel Frohman, Sam A. Scribner, Walter Vincent, Sidney Wilmer and Henry Chesterfield.

The services for Mr. Proctor, who died on Wednesday, will take place at St. John's Episcopal Church, Larchmont.

Henry G. Patten.

Special to The New York Times.

BOSTON, Sept. 5.—Henry G. Patten of Weston and Cohasset, who was with the Merchants' National Bank of Boston for fifty-four years, is dead at the Phillips House after a short illness. He was head of the discount department. Mr. Patten was an officer of the Dorchester Historical Society and an enthusiastic yachtsman.

BARON NEWLANDS DIES AT AGE OF 79

Twice Private Secretary to Late Lord Salisbury, Prime Minister of England.

IN PARLIAMENT 20 YEARS

Took Part in Constantinople Conference of 1876—Public Works Loan Commissioner for Long Time.

Wireless to THE NEW YORK TIMES.

LONDON, Sept. 5.—Lord Newlands died today at his residence in Brighton. His age was 79 years. He was private secretary twice to the late Marquess of Salisbury, Prime Minister, and afterward for twenty years was a Unionist member of Parliament.

Lord Newlands was one of the benefactors of Balliol College, Oxford, having established the Jowett and Newlands scholarships. His object in the founding of the latter was to strengthen the college's intimate connection with Scotland, which had existed from the college's founding. The scholarships brought many brilliant Glasgow students to Balliol.

Baron Newlands, who in 1906 succeeded his father, the first Baron Newlands, had been Public Works Loan Commissioner since 1900. After leaving Eton he went to Balliol College, of which he became honorary fellow. He entered the Foreign Office in 1874, and in the course of four years' service was diplomatic secretary at the Constantinople Conference of 1876-77. His association with Lord Salisbury came first while that statesman was Foreign Secretary, and later, 1885-86, when he was Prime Minister.

For the last twenty years Baron Newlands had been Brigadier of the Royal Company of Archers, the King's bodyguard for Scotland. He was formerly Grand Master Mason of Scotland. He received the freedom of the city of Glasgow in 1917. In 1880 he married Lady Mary Cecil, daughter of the third Marquess of Exeter. He had no heir.

MAURICE MULLER DEAD.

Merchant Was Noted for His Support of Bronx Charities.

Maurice Muller, merchant, noted for his support of various charities and other public enterprises in the Bronx, died yesterday at his residence, 2,515 Grand Concourse. He left a wife, Ella Daub Muller; three sons, Nelson, William and Julian Muller and three daughters, Mrs. Sylvia Hartell, and the Misses Winifred and Elsie Muller. Funeral services will be held at 10 o'clock Sunday morning in the Tremont Temple, Burnside Avenue and Grand Concourse. The family has requested that in lieu of flowers memorial donations be sent to the Palestine Emergency Fund.

Mr. Muller was secretary of the building committee of the Bronx Hospital, an institution to which he had long given his active support. He was a trustee of the Tremont Temple Congregation Gates of Mercy, a member of the Fordham Merchants' Association and the Maimonides Benevolent Society.

CAPTAIN H. M. COHEN.

Ex-Member U. S. Army Medical Corps Dies in England.

According to a cable dispatch received on Monday from Manchester, England, Captain H. M. Cohen, late of the Medical Corps of the United States Army, died there at the age of 55. He edited and published the medical journal, Anesthesia, in Manchester. He left a wife, two brothers, three sisters and his mother.

Captain Cohen was a graduate of the medical school of Baltimore City College. He entered the army medical corps in the war with Spain, serving first with the Fourth New Jersey Regiment, and later in the Philippines during the guerrilla fighting after the war. He compiled the only Spanish-Visayan-English dictionary. He resigned from the army in 1912 and settled in Manchester.

WALTER DeC. POULTNEY.

Member of an Old Baltimore Family Dies at the Age of 84.

Special to The New York Times.

BALTIMORE, Sept. 5.—Walter De Curzon Poultney, for many years a social leader of Baltimore, died last night at his home, 836 St. Paul Street, where he had lived for seventy-five years. He was a bachelor, 84 years old.

Mr. Poultney, who is survived by nieces and nephews, was the great-grandson of the first white child born within the corporate limits of Baltimore town.

Jesse Stiles Dies at 79.

Special to The New York Times.

SARATOGA SPRINGS, N. Y., Sept. 5.—Jesse Stiles, 79 years, for more than forty years a prominent lawyer of Saratoga Springs, was found dead this morning by his housekeeper at his home. Death was ascribed to heart disease. Mr. Stiles was born in Wilton on Jan. 3, 1850. For many years he was a senior member of the law firm of Stiles & Bradley. Survivors are a sister, Mrs. Jennie Ferguson of Saratoga Springs, and a brother, Esmond Stiles of Detroit, Mich. Funeral services will be held tomorrow afternoon at the home of Mrs. Ferguson.

Jefferson Davison.

Special to The New York Times.

TICONDEROGA, N. Y., Sept. 5.—Jefferson Davison, for the last eight years postmaster at North Creek, died in the Moses Ludington Hospital, here last night at the age of 72. He had been ill health since he suffered a shock two years ago. At one time he was a clerk in the Senate at Albany. For nearly forty years he was town clerk at North Creek for the town of Johnsburg.

Miss Laela Mark.

Special to The New York Times.

ELIZABETH, N. J., Sept. 5.—Word was received here today of the death yesterday of Miss Laela Mark, only daughter of the Rev. Dr. and Mrs. Robert W. Mark, formerly of this city and now of Lakewood, Ohio. Her age was 21. Two blood transfusions were administered.

Religious Services

Jewish

CONGREGATION SHAARE EMETH
Fifth Avenue at 76th Street.
Services { Friday evening 5:30
Saturday mornings 10:30
will continue uninterrupted throughout the Summer months.
On Saturday, Sept. 7, Dr. SCHULMAN will officiate.
ALL WELCOME!

HEYWARD G. LEAVITT.

Former President of Irrigation Companies in the West Dies.

Heyward G. Leavitt, former organizer and president of land and irrigation companies in the West and also former president of the Standard Beet Sugar Company and the Great Western Beet Sugar Company, died yesterday in his apartment at 719 Lexington Avenue in his sixty-seventh year. He left a wife and four children. Through his sister he was a brother-in-law of William Fellowes Morgan.

After graduating from Harvard College in 1887 and from the Columbia Law School in 1884, Mr. Leavitt practiced law for a few years. He then went West, where he lived at various times in Scotts Bluffs, Neb., and in Omaha. He organized the Tri-State Land Company and became its president. This project involved the development and irrigation of large land holdings in Nebraska, Colorado and Wyoming. He resigned the presidency when the company's properties were sold. Of late years he had lived chiefly in the East and was engaged in looking after his varied corporation interests.

REV. CLARENCE E. WHEELER.

Washington Priest Succumbs in Baltimore to a Long Illness.

Special to The New York Times.

BALTIMORE, Sept. 5.—The Rev. Clarence Edmund Wheeler, for more than twenty-one years pastor of the Holy Comforter Church in Washington, died in the Ben Secours Hospital here today, after a prolonged illness. His age was 57.

Father Wheeler formerly was Catholic chaplain for the District jail and other Washington institutions. The congregation at Holy Comforter increased during his pastorate from 1,000 persons to more than 4,000.

A native of Baltimore, he was educated at the Cathedral Parochial School, Calvert Hall College, St. Charles's College and St. Mary's College, all in Baltimore. He was ordained by the late Cardinal Gibbons on Dec. 21, 1899. He was pastor of St. Martin's Catholic Church, Baltimore, for seven years before going to Washington in January, 1908.

SHERMAN MORAN DEAD.

Retired Shipbuilder of Seattle Collapses on a Golf Course.

Special to The New York Times.

SEATTLE, Sept. 5.—Sherman Moran, retired shipbuilder and pioneer industrialist of the Pacific Northwest, dropped dead on the golf course here yesterday. His age was 64. He was one of eight brothers who started a shipbuilding plant on Puget Sound in the late '80s. In 1905 the firm built the U. S. battleship Nebraska. The next year the Moran brothers sold the plant for $3,000,000 and retired.

Mr. Moran was born in Montclair, N. J., the son of Edward Moran, who was prominent as a mechanical engineer and inventor of New York during the Civil War.

Mrs. Julia Seymour Dies at 105.

AMHERST, Mass., Sept. 5 (AP).—Word was received here today of the death at Northfield of Mrs. Julia Dickinson Seymour, aged 105 years and 1 day, believed to have been the oldest woman in New England. Death occurred in the home of her daughter, Mrs. H. H. Crosier. Mrs. Seymour was born here and made her home for many years in Hadley.

W. R. Stewart's Funeral Today.

Funeral services for William Rhinelander Stewart, former president of the State Board of Charities, who died Wednesday night at his residence, 701 Park Avenue, will be held in Grace Church, Broadway and Tenth Street, at 3 o'clock this afternoon.

Births

GARFINKEL—Mr. and Mrs. Harry Garfinkel (nee Sadie Kanrich) announce the birth of a daughter at the Woman's Hospital, Sept. 4, 1929.

Confirmations

GOLDSTEIN—Mr. and Mrs. I. Goldstein, 670 West End Av., announce the bar mitzvah of their son, Eugene Wallace, Saturday, Sept. 7, 1929, at Temple B'nai Jeshurun, 257 West 88th St., at 9:30 A. M. No cards.

Engagements

SHEDDEN—BUCHANAN—Mrs. Claire F. Buchanan of Ithaca, N. Y., has announced the engagement of her daughter, Miss Dorothea Dickinson, to Mr. George Alden Shedden of Chappaqua, N. Y.

Marriages

DE BRONKART—BIRCHALL—Mr. and Mrs. Robert Forbes of Rye, N. Y., announce the marriage of Mrs. Forgan's sister, Mrs. Herbert E. French, formerly of Omaha, Neb., to Mr. Eugene H. de Bronkart, formerly of Chicago, Ill., Thursday, Sept. 5. After a short wedding trip they will be at home on Highland Road, Rye, N. Y.

KALBFLEISCH—TAINTER—On Wednesday, Sept. 4, 1929, at the Chapel of St. Thomas Church, Edward Dean Kalbfleisch to Janey Dudley Tainter.

MATHERS—BEWES—Mr. Francis J. Mathers of Milton, Mass., and Miss Gertrude Bewes of Mattapan, Mass., were married in the Little Church Around the Corner, Sept. 2.

McMANUS—MACPHERSON—At the Little Church Around the Corner, Thursday, Sept. 5, Mary Ella Macpherson to Mr. Herbert William McManus, both of Toronto, Canada.

THROOP—BEAM—On Wednesday evening, Sept. 4, 1929, at Christ Church, Glen Ridge, N. J., by the rector, the Rev. George Pryor Dougherty, Laura Hearn Lancaster, daughter of Mr. and Mrs. H. Prescott Beach of Montclair, to Leopold Edward Throop, son of the late John Edward and Mrs. Throop of Bloomfield.

Deaths

AGARD—Mary S., on Thursday, Sept. 5, 1929, in her sixty-ninth year, at the residence of her cousin, Mrs. Dora Gaffney, 19 Jones St., East Orange, N. J., beloved mother of Mrs. Mosely Gordon, Mrs. Edward William and Harry. Funeral from funeral parlors, 180 Morningstar Road, Elm Park, S. I., on Sunday, Sept. 8, 1929, at 2 P. M. Interment Woodland Cemetery.

ALLEN—James E., at Hampton Hall, Bellport, L. I., on Thursday, Sept. 5. Funeral services Friday, Sept. 6. Interment Nyack, N. Y.

ALLEN—Noellie Marie, at Dobbs Ferry, on Sept. 4, widow of the late Robert J. Allen and mother of Mrs. Allen and Mabel E. Anhalt. Funeral from Walter Cooke's Funeral Home, 1901 Boston Rd., Bronx, Sunday, Sept. 8, at 2 P. M. Interment Sleepy Hollow Cemetery.

ANDERSON—Sept. 3, 1929, Virginia K., mother of Clarence E. and George W. Anderson and aunt of Paul R. Barkie. Service at her late residence, 56-46 69th St., Woodhaven, L. I., Friday, Sept. 6, at 2 P. M. Interment Middletown, Pa.

ASHFORTH—Sons of the Revolution in the State of New York: With deep regret announcement is made of the death on Sept. 4 of Albert E. Ashforth a fellow-member, and we extend our sympathy. Sept. 5, 1929. Funeral services at his late residence, Lake Av., Greenwich, Conn., on Saturday, Sept. 7, at 3 o'clock.

ASHFORTH—Veterans of Seventh Regiment, N. G. N. Y.: With sincere regret announcement is made of the death on Sept. 4 of Albert E. Ashforth (Ninth Company).

ROBERT McKEAN, President.

BARNETT—William, beloved husband of Sadie (nee Romm), father of Sylvia and Rhoda. Funeral from his late residence, 1,042 St. Nicholas Av., Friday, Sept. 6, at 10 A. M. Interment Montefiore Cemetery.

BAUER—On Sept. 4, 1929, Amelia Bauer, in her seventy-sixth year. Funeral services at Universal Chapel, 537 Lexington Av., at Thirty-first, entrance at Lexington Interboro.

BIAIS—On Thursday, Sept. 5, 1929, at her home, 158 Underhill Av., Brooklyn, Leontine R. Biais, beloved sister of Jeanne Haas and Anne Bishop and aunt of Adele Murphy and Alice Haas. Funeral private.

BIRCHALL—At Montclair, N. J., on Thursday, Sept. 5, 1929, Warren Randolph, beloved husband of Emma Scatchard Birchall, in his seventy-second year. Funeral services will be held at the home of his daughter, Mrs. Percy P. Strassburger, on Hawthorne Place, Montclair, on Saturday morning at 10 o'clock. Interment Ivy Hill Cemetery, Philadelphia.

BOESIGER—At Somerville, N. J., Sept. 4, 1929, Robert H. Boesiger, age 2 years, beloved son of Henry and Caroline E. Boesiger. Funeral from his parents' residence, Mountain Av., Somerville, N. J., on Friday, Sept. 6, 1929, at 8 P. M. Friends and relatives invited.

BROWN—William V., beloved husband of Emilie F. (nee Byrne), father of Maybelle Brown Lewis, suddenly, Sept. 5. Funeral from Universal Funeral Chapel, 807 Lexington at 58th St. Lady Mass at St. Patrick's Cathedral, Saturday, Sept. 7, 10 A. M.

BRUCE—Emily C., widow of the late William M. Bruce, suddenly, at the home of her sister, Mrs. Marion E. Coady. Interment Louisville, Ky.

CAREY—On Wednesday, Sept. 4, Thomas F., beloved husband of Florence Hicks, at his residence, 507 2d St., Brooklyn. Funeral services Saturday, Sept. 7, at 8 A. M., St. Saviour's Church, 6th St. and 4th Av. Interment Calvary Cemetery. Kindly omit flowers. Boston papers please copy.

CARSON—On Sept. 5, 1929, John Graham Carson. Services will be held at his late residence, 2,201 Light St., Bronx, Saturday at 1:30 p. m.

CONROY—John E., beloved husband of Virginia Dyer. Funeral services at Church of St. Ignatius Loyola, 84th St. and Park Av., Friday, Sept. 6, at 10 A. M. Interment private. Kindly omit flowers.

COUGHLAN—On Sept. 5, Cornelius John, beloved son of Timothy and Charlotte Counihan (nee Foley), loving brother of Helen, Jerome and Maurice. Funeral from his residence, 63 North Bergen Place, Freeport, L. I., on Sunday, Sept. 8, at 9:30. Solemn requiem mass at the Church of the Holy Redeemer, 10 A. M. Interment Calvary Cemetery.

CRAMER—Hattie A., wife of the late Augustus H., beloved mother of Dorothy Luther Cramer, suddenly, in New London, Conn., Sept. 4. Funeral services at All Angels' Church, West End Av. and 81st St., Friday, Sept. 6, at 10 o'clock.

DALTON—On Sept. 5, Andrew J., uncle of John J., William, Loretta, Joseph and Edward Dalton. Funeral from his home, 257 East Kingsbridge Road, Bronx, on Saturday, 8:30 A. M.; thence to our Lady of Mercy Church.

DAWSON—Dorothy, beloved wife of John Dawson, on Sept. 5, in her forty-first year. Funeral services at her home, 2,256 St., Woodhaven, L. I., on Saturday, Sept. 7, at 2 P. M. Interment Cypress Hill Cemetery.

FITCH—In New Haven, Conn., Sept. 5, 1929, Delia Croswell Fitch, in the eighty-first year of her age. Funeral services will be held at Trinity Episcopal Church, New Haven, Friday afternoon at 2:30 o'clock, Daylight Saving Time.

FREER—Benjamin L., past master and secretary of Sylvan Grove Lodge, No. 278, F. and A. M. Masonic service at his late residence, 1,048 Grant Av., Bronx, Saturday, Sept. 7, at 5 P. M.

EDWIN TRACY, Master.

FROMBERG—Charles J., on Sept. 5, in his fifty-ninth year, beloved husband of Jennie (nee Meth) and devoted father of Morton. Funeral services at his residence, 90 Riverside Drive, Friday, 11 A. M. Kindly omit flowers. Services and Wilkes-Barre (Pa.) papers please copy.

GERARD—Officers and members of Columbus Lodge, No. 822, K. P., are requested to attend the funeral of the mother of our Chancellor Commander, Henry W. Gerard, from her late residence, 2,040 East 176th St., Friday, Sept. 6, at 2 P. M.

MAX WORMS, K. R. S.

GILBERT—Amelia, on Sept. 5, 1929, beloved wife of Maurice and devoted mother of Charles, Ena, Stanley, Eunice and Harold. Funeral private.

GOLDSTEIN—Sarah, in her eighth year, beloved wife of Abraham, loving mother of Louis, Dr. Nathan, Dr. Raphael C., Henry W., Dr. Raphael C., and Maurice Garard. Funeral service Friday, Sept. 6, at 1:30 P. M. at the late residence, 340 East 149th St. Int. Mt. Zion Cemetery.

GRAF—Suddenly, on Sept. 5, 1929, John, beloved brother of Lena Cox. Funeral will be held from the Plaza Funeral Home, 40 West 58th St., Sunday, at 2 P. M.

GREENBERG—Solomon, on Sept. 2, beloved husband of Gussie and dear father of Virginia and Adolph.

GRELL—Entered into rest, William F. Grell, former Sheriff of New York County, member of the executive committee of Tammany Hall and National Democratic Club, beloved husband and devoted father of Mrs. J. W. Black, Mrs. Leonard Jones and Mrs. Leon Wertenbaker, in his seventy-eighth year. Funeral services Friday evening at 8 o'clock at Herrlich Brothers' Concourse Memorial Chapel, 2,165 Grand Concourse, between 183d and 184th Sts. Funeral Saturday at 1:30 o'clock. Interment Kensico Cemetery.

GRELL—William F., the executive committee of the Democratic County Committee of New York County, Tammany Hall, with profound sorrow learns of the death of the beloved vice chairman, the Hon. William F. Grell. The members of the executive committee will attend the funeral from Herrlich Brothers' Concourse Memorial Chapel, 2,165 Grand Concourse, on Saturday at 1:30 o'clock.

PETER J. DOOLING, Chairman.
WILLIAM J. DUFFY, Secretary.

GRELL—With profound sorrow we announce the death of our fellow-member, Hon. William F. Grell, on Wednesday night.

NATIONAL DEMOCRATIC CLUB.
GEORGE J. ATWELL, President.
EUGENE J. SULLIVAN, Secretary.

HAGEN—On Thursday, Sept. 5, 1929, Fredrick C., beloved husband of May (nee Hill), at his late residence, 306 Webster Av., Jersey City. Relatives and friends are invited to attend services Friday, 8 P. M., at Presbyterian Church on Palisade Ave., Bergen City, N. J. Interment at convenience of family.

LEAVITT—At his residence, 719 Lexington Av., suddenly, Thursday, Sept. 5, Heyward G. Leavitt, son of the late Henry B. and Martha A. Leavitt, in the sixty-seventh year of his age. Funeral services on Saturday at 187 Schaefer St., Belmont, L. I.

LEE (LEVI)—Robert A., in his twenty-first year, on July 22, at Constantinople, Turkey, beloved son of Philip J. and Henrietta Levi. Funeral service at the West End Funeral Chapel, 2 West 91st St., Friday, Sept. 6, at 10:30 A. M. Interment Kensico Cemetery.

LEVY—Louis, of 372 West 90th St., dearly beloved husband of Rosalind (nee Hendschel), devoted father of Beatrice, Salmas and Madeline. Funeral private.

LITTELL—At the home of his daughter, Mrs. N. R. Raymond, on Thursday, Sept. 5, 1929, William H. H., husband of the late Amelia Hagar Littell, in his eighty-ninth year. Funeral services at the Church of St. James's Episcopal Church, Bellevue Av., Upper Montclair, on Saturday afternoon at 1:30 o'clock. Interment Woodlawn Cemetery.

LOONEY—Catherine, on Thursday, Sept. 5, 1929, at Smithtown. Funeral services at St. Luke's Home Chapel, 5,814 Broadway, on Saturday, Sept. 7, at 10:30 A. M.

LORENCE—Jacob, in his seventy-first year, on Friday, at 10 Riverside Drive. Funeral from Temple Emanu-El, Fifth Av. and 65th St., on Monday, Sept. 9, at 11 A. M. Interment Mount Zion Cemetery, Queens.

MACKEN—Patrick J., on Sept. 5, beloved son of Mary McCarron (nee McKenna), and the late William McCarron and husband of Agnes Macken. Funeral from his late residence, 220 Temple St., Astoria, L. I., on Saturday, Sept. 7, at 9:30 A. M.; thence to the Church of Our Lady of Mount Carmel, Crescent St., where a solemn high requiem mass will be offered. Interment Calvary Cemetery.

McCULLOUGH—Suddenly, on Sunday, Sept. 1, 1929, Mary F., beloved daughter of John L. and Mary McCullough. Funeral from her residence, 272 Starling Place, Brooklyn, on Saturday, Sept. 7, at 9:30 A. M.; thence to St. Joseph's Church, Pacific St. near Vanderbilt Av. Interment Holy Cross Cemetery.

MANNHEIMER—Jerome Alan, darling son of Albert and Augusta S. (nee Hynaman), of 124 West 78th St., brother of Albert Mortimer and Carol Schubert and year-old nephew-in-law of Joe Ward. Services Private. Sept. 6. Alpert Bros. Chapel, 216 Lenox Av., 10 A. M.

MANNING—On Sept. 2, 1929, at his home, 1,105 Findlay Av., Bronx, New York, John E. Manning, aged 80 years. Requiem mass at the Church of the Blessed Sacrament, Centre Av., New Rochelle, on Friday, Sept. 6, at 10 o'clock.

MARGUS—Joseph, West of mourning will be held at 5,409 14th Av., Brooklyn.

METZGER—On Sept. 5, 1929, at the home of her daughter, Mrs. Leon Klein, 29th St., John's Place, Brooklyn, Henriette Metzger, beloved mother of Mrs. Katie Cairns, Wolf, Emily Strauss, Harriet Seldman, Mabel Klein and Henry Metzger. Funeral services at the Temple House of the Eighth Avenue Temple, 8th Av. and Garfield Place, Brooklyn, on Sunday, Sept. 8, at 2:30 P. M.

MEZEY—Ernest F., St. Campbell Funeral Church, Broadway-66th St., Friday, 11 A. M.

MOFFATT—Benjamin Franklin, vice president of Steidinger Press, suddenly at Atlantic City, Sept. 5. Funeral from 1,310 Military St., Port Huron, Mich., Sept. 7.

MULLER—At Upper Montclair, N. J., on Tuesday, Sept. 3, 1929, Agnes Banks, beloved wife of Neil Muller. Funeral services will be held at her home, 4 Edgecliff Road, Upper Montclair, on Friday afternoon at 1 o'clock. Interment Cypress Hills Cemetery.

MULLER—Maurice, at his residence, 2,515 Grand Concourse, beloved husband of Ella (nee Daub), dear father of Sylvia Hartell, Winifred, Elsie, Nelson, William, Julian Muller. Funeral services on Sunday, at 10 A. M., at the Tremont Temple, Burnside Av. and Grand Concourse. It is suggested in lieu of flowers memory donations be sent to Palestine Emergency Fund, David A. Brown, chairman, 111 5th Av.

MULLER—Maurice. At the Special Meeting of the Board of Directors of the Bronx Hospital held on Thursday, Sept. 5, the following resolutions were adopted:

Resolved, That in the demise of our friend, colleague and Director, Mr. Maurice Muller, our hospital has sustained not only an irreparable loss but the community is deprived of one who devoted his life to philanthropy and has served the poor and the sick with

LOST and FOUND

Rate, 75 cents an agate line daily; 40 cents Sunday

Advertisements received until midnight. Telephone LAckawanna 1000. New Jersey residents telephone Market 3000 (Newark 3000). 8:30 A. M. to 6 P. M. daily; Westchester residents White Plains 2100, 8 A. M. to 6 P. M. daily; Long Island residents Garden City 2100 (Mineola) 8 A. M. to 5:30 P. M. daily.

Found advertisements of articles of no apparent intrinsic worth but which may be of sentimental value printed without charge. Found articles of value are advertised at the regular Lost and Found rate. The Times determines whether the article is likely to be of sentimental value, but no charge advertisement is printed without authorization.

The Lost and Found Department issues on application bag tags with registered index numbers and tags to attach to collars of dogs and cats—for 15 cents each.

LOST.

BAG, small black, containing woman's clothes and bank book (payment stopped), Sunday, on 11:19 A.M. train from Pennsylvania Station to Oyster Bay; reward. A. Callahan, 304 West 168th St. Washington Heights 2245.

BAG, leather, Monday afternoon, I. R. T., containing locket and chain, glasses, insurance policy, sum of money; name and address enclosed; reward offered return of same. D 172 Times.

BAG, black, containing man's apparel, Portland, Pa., Labor Day. Regan, Bowling Green 3100.

BANK BOOK, No. 136,511, Broadway Savings Bank, 5 Park Place. Please return.

BINDER, black ring, containing magazine information, lost Tuesday, between Springfield train, Grand Central and Interborough subway to Broadway, Astoria; reward. Room 1000, Times Building.

HANDBAG, black leather, automibel, vicinity 12-09 Temple St., Astoria, Friday; initials H. A. U.; contains valuable papers, wearing apparel, sentimental articles; reward. Astoria 0880.

HANDBAG, black, containing man's wearing apparel, automobile lower east side through Holland Tunnel to Hackensack; reward. Gramercy 0355.

HAND BAG, near 695 West 139th St., containing change, driving license and rings; reward. Call Lorraine 1476.

HAT BOX and leather handbag, initial H. G., lost on Port Jervis Road, between Monticello and Sussex; reward. Call Canal 8090. Charles S. Nathan, 548 Broadway.

KNAPSACK, canvas, containing sweater, shoes, &c., valuable to owner; reward. $25. G. 980 Times Downtown.

PASS BOOK No. 1566, Corn Exchange Bank, Canal St. branch, New York City; payment stopped. Please return to bank.

PASS BOOK No. 2020, in name of Emmy Nickoleit, Corn Exchange Bank Trust Co., 7th Av. branch.

PURSE, vicinity Macy's, containing glasses with owner's name, money, keys, &c.; reward, no questions. Prospect 5662.

PURSE, small, black, contains sum of money and check, between Elmhurst and Grand Central, Wednesday morning; reward. Havemeyer 05697.

STOCK CERTIFICATE, No. 1,918, for 50 shares Herring-Hall-Marvin Safe Co., in name of Eleanor Frances Baldwin; reward will be offered. Telephone Mansfield 0006.

$50 REWARD.

Black seal dress suitcase, containing woman's apparel, lost Tuesday, Sept. 3, 1929, between 5 and 7 P. M., French Line, Pier 57, foot West 19th St. Finder communicate with Mr. P. Ferri, 164 West 108th. Telephone Academy 0453. No questions asked.

$100 REWARD

for return of black suitcase, marked L. S. E., and contents intact. Lost on or taken by taxicab from Pennsylvania train to West 56th St., Aug. 29. Herbert J. Payne, 15 William St. Hanover 0030.

Jewelry.

BRACELET, white gold, with diamond and 2 sapphires, between 45th and 47th Sts., 5th-6th Avs. Call Bryant 7620. Liberal reward.

BRACELET, imitation diamond, emerald, in blue leather case, in taxi between 54th and Madison and Lord & Taylor's. Meyer, Butterfield 3651.

PIN—Pearl stickpin, small diamond, Thursday afternoon in neighborhood Lexington Av. subway; suitable reward. Larchmont 62.

PIN, diamond, bar, dropped in taxi or between 31st and 32d, Wednesday; liberal reward. Beauty, 925 West 12th. Phone Chelsea 0264.

RINGS, solitaire and dinner ring, diamond bracelet, at Stewart's, 5th Av. at 50th, Tuesday; liberal reward. Return 250 Park Av., Room 2400.

STICKPIN, diamond, between 74th-76th Sts., 5th Av., Brooklyn. Shore Road 0706.

WATCH—Lost, 14-carat, 23-jewel Howard open-face gentleman's watch, No. 1,288,119, case No. 199,377, with 14-carat ball and cylinder chain carrying tiger-head charm, the latter engraved with undersigned's name; lost from 15 William St., Sept. 4. Liberal reward and no questions asked if returned to L. P. Tandell, 15 William St., New York.

WRIST WATCH, oval, diamond and sapphire, Tuesday, 5, between 13th St. and Union Square or B. M. T.; sentimental attachment; liberal reward. Algonquin 7384.

Wearing Apparel.

COAT, black mixed satin, flare flounce, no fur, Yellow Taxi from Penn Station to 114 Waverly Place; reward, no questions asked. Spring 2464.

FUR—Fox, beige, lost Schraffts, 37th St., Tuesday noon; reward offered; return 411 5th Ave., Room 908.

LAUNDRY BAG, white, on Port Jervis Road, Labor Day, consisting of shirts. Phone Raymond 3071.

Cats, Dogs and Birds.

COCKER SPANIEL, reddish tan, 8 months, in Englewood, N. J.; reward for return. Telephone Englewood 1076.

PARAKEET, flew out window Beverley Hotel, 125 East 50th St. Notify Plaza 2700, Apt. 3A. Reward.

FOUND.

SUITCASE, near Mahopac, Monday; fell from auto. Phone Mott, Cumberland 7283, Weekdays.

AUCTION SALES

BY VIRTUE of conditional sales contracts executed by NEW YORK BOTTLING CO., INC., as vendee, and THE LIQUID CARBONIC CORPORATION, as vendor, dated June 28, 1927, and November 21, 1927, and upon which default has been made by the vendee, and part of which property has been retaken by the vendor, pursuant to law, THE LIQUID CARBONIC CORPORATION will offer for sale, at public auction, on the 12th day of September, 1929, at ten o'clock in the forenoon, at the place of business, No. 120 West 10th Street, in the Borough of Manhattan, City of New York, the said property consisting of:

1 220.3 Motor Drive 40 Spt Low Pressure Filler, Constructed for Qts., Pints and ½ Pints.
1 220.3 Motor Drive 10 Spout Syruper.
1 Automatic Feeding Device Syruper to filler with Double Drive.
1 Automatic Chain Conveyor and Feed 6 ft. Overall.
1 Motor Drive Air Compressor.
1 40 Gallon Air Storage Tank.
1 Adjustable Head on Syruper.
2 Sets Bottle Rests and 2 Sets Bottle Extensions.
1 Set of Twelve Way Side Cutrit.
1 237.1 Motor Drive Liquid Counting Machine.
1 171.3 Motor Drive Latest Improved 100 Gal. per hour Carbonator (1 C. 33) Equipped with Bottom Outlet.

The terms of sale will be cash at the time of sale. Chattels to be removed forthwith at the purchaser's expense.

Dated New York, September 6th, 1929.
THE LIQUID CARBONIC CORPORATION.
McCOLE & REID, Attorneys,
No. 7 Dey Street, New York City.
ALBERT LEVINE, Auctioneer,
No. 116 Nassau Street, New York City.

HOME OPPORTUNITIES

EACH SUNDAY, from September 15 to October 6, inclusive, The New York Times classified columns will list, under "Suburban Homes," many houses throughout New York's suburban area available to those who wish to buy or rent.

The New York Times

MORE TELL OF GIFTS MADE TO WARDER

Testify Also on Mysterious Red Notebook Which Vanished From the City Trust.

INDICTMENTS DUE TODAY

Five Expected to Be Found—Brooklyn Jury Excuses Fugazy, but Will Hear Him Today.

Additional testimony regarding alleged gratuities paid by Francesco M. Ferrari, late president of the City Trust Company, to Frank H. Warder, former State Superintendent of Banks, was heard yesterday by the extraordinary grand jury which is investigating the failure of the City Trust Company. As a result additional indictments are expected to be returned this afternoon against Mr. Warder, who is now at liberty under $35,000 bail on charges growing out of the investigation.

Four witnesses were before the grand jury yesterday. Two were former employes of Ferrari. The others are connected with the State Banking Department.

Assistant District Attorney Harold W. Hastings and Special Prosecutor Hiram C. Todd tried through the witnesses to trace the red memorandum book which figured so conspicuously in the testimony before Moreland Commissioner Robert Moses. It was testified at the time that the book, which was found in a desk in the City Trust Company, disappeared, but those who saw it read several notations, one of which it was charged had to do with the payment of $30,000 to Warder.

Witnesses Questioned on Red Book.

Two of the witnesses who were said to have seen the memorandum book were Reginald W. Pawling, third deputy State Superintendent of banks, and Frederick Fideritt, a bank examiner. Both were before the grand jury. Thomas J. O'Connell, fourth deputy State Superintendent of Banks, who is also said to have knowledge of the book, will be before the grand jury this morning.

The other witnesses who were said to have testified to payments made by Ferrari to Warder were Arthur F. Beyerle, who was an official of the Brooklyn branch of the City Trust Company, and Michael F. Longo, connected with several concerns in which Ferrari was interested.

Supreme Court Justice Arthur S. Tompkins is scheduled to be in the Criminal Courts Building at 2 o'clock this afternoon when the grand jury will hand up the returns. It was said yesterday that probably five new indictments will be returned.

Mr. Hastings said that he will not file any motion this afternoon for a special panel from which to select the jury which is to try Warder, Sept. 25, on the felony indictment returned against him last week. He said this motion will be filed later. He also said that in the event indictments are returned this afternoon against Warder he would not insist that the $35,000 bail be increased.

Fugazy Goes Before Grand Jury.

Humbert J. Fugazy, boxing promoter, appeared yesterday before the extraordinary grand jury in Brooklyn, which is investigating the affairs of the Atlantic Avenue branch of the City Trust Company. Fugazy gave no testimony, however, and was excused after a brief interval. He is expected to appear today to testify.

The Brooklyn jury was in session yesterday for a little more than two hours, adjourning until this morning. Several bookkeepers and other former employes of the Atlantic Avenue branch of the City Trust Company were examined. It is believed that the grand jury is conducting a general survey of the affairs of the Atlantic Avenue branch, in an effort to discover whether there is any further evidence not yet brought out of criminal acts on the part of bank officers at the branch or any evidence involving persons higher up than the four branch officials whose acts the extraordinary jury was called to investigate.

It is not now expected that the Brooklyn jury will hand up any indictments until the early part of next week.

Fugazy was involved in the City Trust case through a note for $120,400 bearing his name, which was found among the assets of the City Trust Company. Fugazy said the note was a forgery, but the State Banking Department applied in the Supreme Court for a summary judgment against Fugazy for $127,648, the amount of the note less a balance of $1,751 in Fugazy's account.

SUED BY SON-IN-LAW.

A. E. Norris Accused of Inducing Daughter to Try to Get Divorce.

Alfred E. Norris, wealthy stock broker, who lives at 55 East Seventy-second Street, was made defendant in a $250,000 suit for alienation of affections filed yesterday in Supreme Court by his son-in-law, Raoul Alevra, former Rumanian diplomatic courier. Alevra, who married the defendant's daughter, Dorothy Louise Norris, on Sept. 4, 1920, at Narragansett Pier, R. I., accuses Norris of wrecking their eight years of happy married life by inducing his daughter to leave the plaintiff and sue for divorce.

In his complaint, Alevra declares that Norris "poisoned his wife's affections by "false statements" and by threatening to disinherit her. He asserts that an interlocutory decree of divorce she got last April 6 in Rockland County is invalid because it was obtained by collusion and a "fraud upon the court."

CONSUL ARRESTED IN THEFT

Nicaraguan Representative Accused by San Diego Bank.

LOS ANGELES, Sept. 5 (AP).—The arrest of William Elisondo, Consul for Nicaragua at San Diego, Cal., for the alleged embezzlement of funds from a bank there became known today with his arraignment before the United States Commissioner.

The nature of the alleged embezzlement was not announced, pending check by bank examiners of the records. Elisondo was said to have been employed at the institution.

At the hearing Elisondo produced proof that he was a bona fide commercial representative of Nicaragua, and Acting United States Attorney William Gallagher did not resist setting of a bond, declaring he was satisfied with the man's identity. The hearing was continued until Sept. 24.

FROM THE FOUNDER'S WISDOM

Sometimes People Ingeniously Flatter a Friend With Compliments

to balance the throwdown that sometimes comes later on. In reviewing our conversations with friends it is wise to regard the full measure of our talks and strike a balance in favor of "the other fellow." Human nature has its own moods, which are often difficult to reconcile. Much depends on health, atmosphere and circumstances.

John Wanamaker

Students' Brief Cases

Of Top-Grain Cowhide

$5.45

The $7.50 Grade

Sixteen inch size . . with three and four pockets . . . one safely locked with a patent slide fastener . . . two all-round straps and brass bulldog lock with key . . . steel band across top to insure strength of handle.

Ideal for school use . . . in black, brown or mahogany.

Personal Service will fill mail and telephone orders

STREET FLOOR, OLD BUILDING

Much Wanamaker Furniture Half

Friday at 9 a. m.

We shall open a new little Salon

"L'ensemble Cosmetique"

Introducing the Tourneur Method of Individualized Cosmetics.

Madame Tourneur the originator of the Individualized Cosmetic Ensemble, and her assistants, will blend powder and the other necessary cosmetics to express your personality

STREET FLOOR, OLD BUILDING

This is the August Sale, continued into September because public demand is even yet not satisfied. . . . This is the same Wanamaker furniture . . . at the same savings of 10 to 50 per cent.

Matched or Open Stock Suites

For Bedroom, Dining Room, Living Room

Separate Pieces for All Rooms

WANAMAKER'S—FOURTH, FIFTH, SIXTH, SEVENTH, EIGHTH GALLERIES, NEW BUILDING

12,000 pairs Silk Stockings

From a Maker Conceded to be One of the Best in America

New Perfect Full-Fashioned

2,000 pairs of the $1.75 Grade
6,000 pairs of the $1.95 Grade
4,000 pairs of the $2.50 Grade
$1.25 pair

Thousands of pairs of finer silk stockings sold to us at the unusual price concession because the famous mill produced too many . . augmented by certain styles that, due to a change in production plans, are to be discontinued. Every pair is brand new, perfect, full-fashioned and of regulation length.

Square, Narrow and Pointed Heels

The $1.75 Grade . . . all-over silk . . sheer and service weights . . silk plaited soles and lisle interlined feet.

The $1.95 Grade . . . all-over silk . . picoted tops in sheer weaves . . also service weight in square and pointed heels . . silk plaited soles. Service weight with openwork clocks, four inch hems and lisle soles.

The $2.50 Grade . . . all-over silk . . sheer with Paris clocks . . 45 gauge picoted tops without clocks.

Sizes 8½ to 10

In Twenty Beautiful Shades.

Personal Service will fill Mail and Telephone Orders.

WANAMAKER'S—THOROUGHFARE, STREET FLOOR, OLD BUILDING

1200 pairs Women's Gloves

Fine French Chamois **$1.85 pair**

Slip-ons and washable . . Scalloped tops. White and natural color. Sizes 5¾ to 7½.

1200 pairs French Fabric Gloves

The $1.50 and $1.75 Grades **85c pair**

Cuff and strap-around models. Dainty and pleasant to wear.
All the desirable natural and gray shades.
We've had the same models in stock at the higher prices.

Personal Service will fill Mail and Telephone Orders

WANAMAKER'S—THOROUGHFARE, STREET FLOOR, OLD BUILDING

A Sale of Pillow Cases

Penobscot—*Second Selection of Wamsutta Percale*

45x38½ Inches—$1 Grade (These With Plain Hems) **70c each**

45x38½ Inches—$1.20 Grade (These are Hemstitched) **84c each**

Second selection in the mill's terms only . . . to your eye there might be discoverable a tiny machine-oil spot or an uneven thread but they're beautiful pillow cases . . . the fresh, fine texture that launders satisfactorily and wears so well.

Personal Service will fill Mail and Telephone Orders

WANAMAKER'S—FIRST FLOOR, OLD BUILDING

September Sales

China, Lamps, Housewares

Entire Stocks 10 to 50 per cent. Less

Except a Few Large Electrical Devices

Ivory Body, Border Pattern

Dinner Services of Domestic Earthenware

$29.50

$45 Grade

106 Pieces—Service for 12

Ivory body and border patterns are the order of the day for not too formal dinnerware . . . these are attractive examples from one of America's foremost potteries.

Blue border with rose medallions . . yellow and black border with floral medallions . . both on ivory body.

42 pieces—service for 6
$16 grade—$11.50

WANAMAKER'S—SECOND GALLERY, NEW BUILDING

Tables and Table Lamps

$10 each

An unusually contoured pottery lamp in a lovely robin's egg blue-green color . . . the 15 inch parchment paper shade is decorated with a charming etching-like print and the lighting effect is an interesting and happy one . . . it is $10 complete.

A wrought iron table of sturdy construction . . the top, 16 in. square, of four gorgeously colored tiles of Spanish or Italian type . . charming occasional tables for in and about the house and garden . . for $10.

Personal Service will fill mail and telephone orders

WANAMAKER'S—SECOND GALLERY, NEW BUILDING

$19.95 Utility Closets, $14.95

Substantially made . . with or without shelves . . finished in white, ivory or green . . broom, china or linen closet . . . size 18x14x68 inches.

Fireplace Fittings

Sizes and types for every fireplace . . for those that work and those that don't—yes, we recommend accessories even for those false-front fireplaces.

Grade	
$5 to $17.50 Andirons	$3.75 to $12.75
$13 to $20 Fire Sets	$9.75 to $15
$7 to $24 Screens	$5 to $18
$4 Fire Lighters	$3

$10.50 to $13.50 Waffle Irons, $7.50

If you would have delicious, golden-brown, melting waffles—be sure of your iron. If you choose one of these Hotpoint or Manning Bowman models that bakes on both sides at once, success is sure to be yours.

WANAMAKER'S—SEVENTH GALLERY, NEW BUILDING

WANAMAKER PLACE AT 9TH STREET
Broadway to Fourth Avenue—8th to 10th Street
Wanamaker's Formerly A. T. Stewart
STORE OPENS AT 9
STORE CLOSES AT 5
Wanamaker's Formerly A. T. Stewart
For orders and inquiries—GRAmercy 8200
For all other calls—STUyvesant 4700

TREASURY OFFERS $500,000,000 ISSUE

Certificates of Indebtedness of 9 Months Maturity to Pay 4⅞ Per Cent Interest.

FREE OF INCOME TAXATION

Notes of 1930-32 With 3½% Interest May Be Exchanged for New Securities.

JUNE FINANCING PROGRAM

Money Is Sought to Meet Maturity of $510,000,000 Certificates on Sept. 15.

Special to The New York Times.

WASHINGTON, Sept. 5.—An offering of $500,000,000 of treasury certificates of indebtedness of nine months' maturity, paying 4⅞ per cent interest, was announced by the Treasury Department today as its June financing program.

The interest rate was one-fourth of 1 per cent lower than the 5¼ per cent rate quoted when the Treasury marketed an offering of $400,000,000 last June, and in this, some saw a belief on the part of the department that an easing in the open market rate was in sight.

On the other hand, there is to be taken into consideration that, under a resolution passed by Congress before the recess, certificates of indebtedness are now tax exempt as to surtax as well as normal tax and thus will be more desirable as purchases by individuals.

There had been much speculation as to the possibility of the department trying out the new non-interest bearing treasury bills which Congress authorized it to sell at a discount, but apparently the government experts did not feel that the present tight money market presented a favorable opportunity to test the efficiency of this form of financing.

Purchasers would be invited to offer bids for these bills, thus fixing the level at which they would sell and with competition for government securities at a minimum, the department apparently was better satisfied to select its own terms.

Option of Exchange Is Feature.

In connection with the program announced today, the Treasury introduced a new feature, an offer to exchange the certificates for outstanding Treasury notes of 1930-32 which pay 3½ per cent interest. Holders of the notes who make the exchange would be credited but $98 for each $100 face amount of the notes, as they pay a lower interest, and are selling in the open market at about the price on which the exchange offer is based.

This step was taken by the Treasury because it saw in it an opportunity to buy in and retire about $100,000,000 of these notes for the account of the sinking fund at the opportune time when they could be obtained at less than their par value. Recently the Treasury obtained $75,000,000 of these notes at $98 for the sinking fund by offering cash for them.

In its offering of the 4⅞ per cent certificates, the Treasury endeavored to bring them about in line with open market rates on similar government securities, after consideration had been given to the fact that they now are tax exempt as to surtax.

In a statement accompanying the offer, Secretary Mellon said that the $500,000,000 was sought to meet the maturity of about $510,000,000 of Treasury certificates which mature on Sept. 15. These certificates pay 4 1-3 and 4¼ per cent interest. The new certificates, series TJ-1930, are dated Sept. 16, 1929, and mature June 16, 1930.

Tax Exemption Noted.

"Particular attention is invited to the new tax exemption provision," said Secretary Mellon. "In accordance with the act of Congress approved June 17, 1929, the new certificates will be exempt, both as to principal and interest, from all taxation, except estate and inheritance taxes. The interest on certificates heretofore issued under the Second Liberty Bond act, as amended, has been exempt from the normal income but from surtaxes only to a limited extent. These certificates, however, will be fully exempt as to interest from surtaxes, as well as normal income taxes, and accordingly should be more attractive to the individual investor.

"In addition to $510,000,000 of treasury certificates of indebtedness due and payable on Sept. 15, 1929, over $65,000,000 in interest payments on the public debt will become due and payable in September, 1929, and over $149,000,000 in October, 1929."

The text of the official treasury circular follows:

"The Secretary of the Treasury, under the authority of the act approved Sept. 24, 1917, as amended, offers for subscription, at par and accrued interest, through the Federal Reserve Banks, treasury certificates of indebtedness of series TJ-1930, dated and bearing interest from Sept. 16, 1929, payable June 16, 1930, with interest at the rate of 4⅞ per cent per annum, payable on a semiannual basis.

"Applications will be received at the Federal Reserve Banks.

"Bearer certificates will be issued in denominations of $500, $1,000, $5,000, $10,000 and $100,000. The certificates will have two interest coupons attached, payable Dec. 16, 1929, and June 16, 1930.

Right of Rejection Reserved.

"The certificates of said series shall be exempt both as to principal and interest from all taxation (except estate and inheritance taxes) now or hereafter imposed by the United States, any State or any of the possessions of the United States or by any local taxing authority.

"The certificates of this series will be accepted at par during such time and under such rules and regulations as shall be prescribed or approved by the Secretary of the Treasury in payment of income and profits taxes payable at the maturity of the certificates. The certificates of this series will be acceptable to secure deposits of public moneys, but will not bear the circulation privilege.

"The right is reserved to reject any subscription and to allot less than the amount of certificates applied for and to close the subscriptions at any time without notice.

"The Secretary of the Treasury also reserves the right to make allotment in full upon applications for smaller amounts, to make reduced allotments upon or to reject applications for larger amounts, and to make classified allotments and allotments upon a graduated scale; and his action in these respects will be final. Allotment notices will be sent out promptly upon allotment and the basis of the allotment will be publicly announced.

"Payment at par and accrued interest for certificates allotted must be made on or before Sept. 16, 1929, or on later allotment. After allotment and upon payment, Federal Reserve Banks may issue interim receipts pending delivery of the definitive certificates."

For Sinking Fund Purposes.

"Any qualified depositary will be permitted to make payment by credit for certificates allotted to it for itself and its customers up to any amount for which it shall be qualified in excess of existing deposits, when so notified by the Federal Reserve Bank of its district. Treasury certificates of indebtedness of Series TS-1929 and TS-2-1929, both maturing Sept. 15, 1929, will be accepted at par, in payment for any certificates of the series now offered which shall be subscribed for and allotted, with an adjustment of the interest accrued, if any, on the certificates of the series so paid for.

"In addition, 3½ per cent Treasury notes of Series A-1930-32, B-1930-32 and C-1930-32 will be accepted at a price of $98 for each $100 face amount, with an adjustment of interest accrued to Sept. 16, 1929, in part payment for any certificates of the series now offered, up to $100,000,000 face amount of notes; the difference between the price of $98 for the notes and the $100 face amount of the new certificates to be paid in cash on or before Sept. 16, 1929. The exchange of notes for certificates will be treated as cash subscriptions and given preferred allotment in the order received. All coupons maturing after Sept. 15, 1929, must be attached to the notes when surrendered, and prior coupons should be detached. These notes are being purchased for sinking fund purposes.

"As fiscal agents of the United States, Federal Reserve Banks are authorized and requested to receive subscriptions and to make allotments on the basis and up to the amounts indicated by the Secretary of the Treasury to the Federal Reserve Banks of the respective districts."

Wesleyan to Let Freshmen Pick Their Own Fraternity

Special to The New York Times.

MIDDLETOWN, Conn., Sept. 5.—Professor J. W. Hewitt, dean of freshmen at Wesleyan University, has evolved a plan for the rushing season which will do away with misfits in fraternity membership.

Each freshmen on arrival is to be handed a booklet giving intimate information regarding the financial, scholastic and social standing of the various fraternities. After careful study the freshmen are to be permitted to designate the fraternity with which they desire to make dates.

Undergraduate members of the cultivation season committee are William H. Coffin of Fitchburg, Mass., and William G. Guernsey of Wellesley, Mass.

BARLOW DESCRIBES CUBAN JAIL TERROR

Aged American in Affidavit Asserts He Was Placed in Enclosure With Maniacs.

TRIED TO KILL HIM, HE SAYS

Claimant to $9,000,000 Havana Realty Tells of Mauling by Madman, Pawing by Leper.

Special to The New York Times.

WASHINGTON, Sept. 5.—Joseph E. Barlow, the aged American who was recently thrown into prison in Havana and who alleges he was brutally treated by the Cuban prison officials, filed with the Department of State today an affidavit in which he recounted his experiences while locked up in Principe Fortress, Havana.

Declaring he was arrested without being told the nature of the charge against him, he stated that when he protested against the treatment he was transferred to another cell, where a dozen maniacal men were incarcerated, some of them maniacs.

Mr. Barlow is prosecuting a claim for $9,000,000 against the Cuban Government, the value he places on realty holdings in Havana which he asserts he was illegally deprived of. He was released after a day in prison as a result of the intervention of the American Embassy.

State Department Investigating.

The State Department now has an agent in Cuba investigating the Barlow claim, which the Senate Committee on Foreign Relations, after a series of hearings, declared to be a just one.

The affidavit describes the arrest by Secret Service agents and the subsequent denial of a request he be allowed to give bail. Mr. Barlow says he was compelled to don prison garb, after which he was placed in "an enclosure" with twelve or fourteen other men.

"Some had their hands manacled behind them, some manacled in front of them," the affidavit continues. "Others had belts on with their hands manacled to the belts.

"A burly negro approached me and said that I had been reported as being a dangerous maniac and that they must watch me to prevent my murdering any of them.

"I made my way past them into the compartment where the keeper stayed and asked what they meant by placing me in with those lunatics. He replied:

"'The doctor downstairs says you are crazy and a very dangerous maniac and I must watch you to see that you did not murder any of the other maniacs in the room.'

Held by Negro, He Says.

"The negro was not manacled. All the time I was talking to the keeper the big negro was holding me by one arm, a second man with leprous scars all over him was holding my other arm. A third man was crooking his finger at my ear and making a noise as if he were shooting me with a revolver. It then dawned upon me that I had been placed in the fortress for the purpose of having me killed by maniacs.

"The affidavit charges that two of the inmates attempted to throw him over a high, iron-barred fence into a patio below.

"As they began to lift me toward the top of the fence, I grabbed the bars with both hands and kicked out with both feet, loosening their hold. Meanwhile, I screamed at the top of my voice to stop them from murdering me.

"Jumping from the bench, I rushed to the keeper's enclosure, slamming the door and demanding protection. He told me to get out, declaring 'all crazy men think the other fellow is as crazy as they are; they are not going to hurt you.'

"I was obliged to go back outside, and the negro immediately caught me by one arm and the leper by the other, and began to dance around, singing and yelling and making such a noise as I had never heard.

"A few minutes later two trusties entered with an order to take me before the judge. Never in my life did I feel such relief as when I was taken out of that enclosure with its maniacs and leper.

Barlow was later released on bail understood to have been sent by a Cuban official. He came to the United States after advising the Secret Police that he was going to Washington on urgent business, but would return to Havana on request.

HARVEY MEN REPORT DE BRAGGA DESERTIONS

Declare "Rank" to the Borough President's Support Is Gaining Momentum.

In the face of a denial from Joseph H. De Bragga, Republican leader of Queens, that the Harvey-Karle fight in the Republican primaries for the nomination for Borough President had split the party in the borough wide open, supporters of Borough President Harvey asserted yesterday that organization workers upon whom in past elections Mr. De Bragga depended were flocking to the Harvey banners.

"The rush to climb aboard the Harvey bandwagon is surely gaining momentum and before primary day it will be a wild scramble," declared Fred Sasse, Borough Secretary and manager of Mr. Harvey's campaign.

It was also stated at Harvey headquarters that supporters of the Borough President in the United Republican Club of Glendale, the strongest club of the party in Queens, had blocked an attempt by the De Bragga following to have the club adopt resolutions endorsing his candidate for Borough President, former State Senator John L. Karle, who is a resident of Glendale.

In addition to many new supporters lined up yesterday, Mr. Harvey was told that the Rockaways have broken from Mr. De Bragga, with thirteen of the twenty county committee members from that section having decided to support Borough President Harvey in the primaries.

R. Leslie Smith, a prominent lawyer of the Woodside section and former leader of the Third Assembly District in Queens, sent a letter to Mr. Harvey yesterday offering him support. Dr. August Ziegler, former chairman of the First Assembly District Republican Committee, yesterday also took his stand with the Borough President.

"I am sick of De Bragga Republicanism," he said. "I am going to aid Mr. Harvey in his fight for the nomination. It will only be through him that the Republican party in Queens will be purged. He has given the people of Queens the only honest and efficient borough administration they have had in a score of years."

"The mere fact that individual members and club officials here and there are supporting Harvey does not mean that the clubs to which they belong are supporting him," said Mr. De Bragga. "The clubs cannot and are not taking any official action in this fight."

Asked if he would support Harvey for the election in the event of a Harvey victory in the primaries, Mr. De Bragga said that he would cross that bridge when he comes to it.

THE Advertising Department of The New York Times regrets the necessity for the omission of 5 columns of advertisements from today's issue.

Real Estate, Steamships, Resorts and Business Page display advertisements for daily edition must be received before 3 P. M. of day preceding insertion, all others before 4 P. M.

34,300 CITY TEACHERS BACK ON JOBS TODAY

They Will Stock Classrooms and Get Final Assignments for Opening of Schools Monday.

More than 34,300 public school teachers will report for Fall term assignments in 600 schools throughout the city this morning, while clerical workers register the third group of new entrants.

Recitations will begin on Monday. Today the teachers will stock their closets with supplies and get assignments of their positions at stairways and in the play yards during fire drills and periods between classes. In the afternoon the principals will meet with the district superintendents to confer on organization problems.

Yesterday was the second registration day. While no figures were available at the offices of the Board of Education, it was said that enrolment was light. Many of the new pupils will be registered today and, as in past years, it is expected that a substantial group will be admitted to classes early next week.

The office of Dr. William J. O'Shea, Superintendent of Schools, was crowded yesterday. Many mothers pleaded for permission to send their children to schools outside their districts.

Dr. O'Shea declared that he expected unusual progress to be made in vocational and manual training during the coming years. There will be more shops in the new buildings. Pupils will be able to choose a vocational course after completing the first six years of work, which is uniform for all children.

Strike Ties Up 11 Staten Island Bus Lines; Company Bans Union; Commuters Delayed

Service on the eleven lines of the Tompkins Bus Corporation of Staten Island was discontinued last night after the management refused to allow its 200 chauffeurs to join the International Brotherhood of Teamsters and Chauffeurs. As a result about 5,000 commuters returning from Manhattan after 9 P. M. had difficulty in getting home. Service will be resumed this morning under police protection.

Trouble started Wednesday night after M. T. Gordon Jr., vice president and general manager of the company, gave twenty-two men who had joined the union the choice between quitting the labor organization or their jobs. They refused to quit the union and were discharged.

Yesterday Thomas J. Lyons, president of Local 807 of the Brotherhood, a unit of the American Federation of Labor, sought a conference with Mr. Gordon, but Mr. Gordon refused to see him. He said he would have nothing to do with the union.

"Our chauffeurs receive better pay than any in the city," he said. "The older men get 75 cents an hour and the new ones 67 cents an hour. All have $2,000 insurance paid for by the company, have a sick benefit and free legal aid. There is no need of their joining any union."

The men agree that the pay is adequate, but maintain they can be discharged for trivial violations unless they have union protection.

At 5 o'clock last night twenty-two men refused to take out their buses at St. George. A few hours later several more joined the strikers. Mr. Gordon said only forty-four men were out altogether, while Mr. Lyons put the number at 147 and said he would get the rest out today.

Explaining why he had called all the cars in at 9 P. M., Mr. Gordon said that several men who had remained loyal to him had been threatened by thugs along the route.

HOLD 3 OFFICERS IN FATAL SEA CRASH

Government Files Charges of Neglect in San Juan-Tanker Collision, in Which 71 Died.

BOTH VESSELS BLAMED

San Francisco Board to Try Third Officer of Liner and Master of Tanker and Aide.

SAN FRANCISCO, Sept. 5 (AP).—Three deck officers of the passenger liner San Juan and the oil tanker S. C. T. Dodd, which crashed near here a week ago with the loss of 71 or more lives, were held today for trial starting Wednesday before the United States Board of Steamboat Inspectors.

Those ordered held were:

CAPTAIN H. O. ELEUMCHEN, master of the Dodd.

OTT V. SAUNDERS, third officer of the Dodd.

ROBERT PAPPENFUSS, third officer of the San Juan.

The three were formally charged with "inattention to duty and unskillfulness in the navigation of their respective ships."

Captain Adolph Asphind of the San Juan went down with his ship, which was rammed by the Dodd in a fog.

The two third officers were on duty just before the crash at midnight last Thursday.

Pleading of the charges followed a three-day hearing at which both crews men of the two ships and rescued passengers of the San Juan testified.

Pappenfuss testified today that he first sighted the port light of the Dodd about two miles away through the gathering fog. He told of the lookout on the San Juan suddenly reporting the starboard light of the Dodd only 400 feet distant. It was then both ships reversed their engines.

A few moments later the Dodd crashed into the passenger liner amidships.

BENNETT TO FIGHT DRUGS.

LaGuardia's Opponent Says He Is Investigating Narcotic Traffic.

William M. Bennett, dry contender for the Republican nomination for Mayor against Representative LaGuardia, organization choice for the nomination, announced yesterday that within a few days he would drop temporarily his attacks on the speakeasies to go after the illicit drug traffic. He declared the traffic was flourishing in this city and was at present being investigated by his agents in conjunction with their survey of the illicit traffic in alcoholic beverages.

Mr. Bennett also announced that he was prepared to depart from the policy enunciated at the opening of his primary campaign, not to make any political speeches in the course of it. He said his reception at a meeting of women addressed by him in Brooklyn on Wednesday had convinced him that he should ascend the speaker's platform a few more times before primary day. He said he had been invited to address another meeting in Brooklyn, at the Central Y. M. C. A., 53 Hanson Street, on Sunday. The meeting is being sponsored by the Bennett-for-Mayor Committee of Brooklyn.

Mr. Bennett said an investigation made Wednesday night had borne out his charge that nineteen speakeasies were flourishing within a mile of the armory at Kingsbridge Road and Jerome Avenue, in the Bronx, where high school students had physical training quarters.

Vote for Boston Garment Strike.

BOSTON, Sept. 5 (AP).—A mass meeting of the cloak, skirt and dressmakers' unions voted authorization to the Boston joint board of the unions tonight to call a strike. They are affiliated with the International Ladies' Garment Workers' Union, which recently sanctioned strikes in New York and other industrial centres in this country and Canada. A strike started in New York earlier this week, but no date was determined at the meeting tonight for the opening of the strike here.

THE NEW YORK TIMES CENSORSHIP declines more advertising than does any other newspaper, yet in eight months this year it printed

20,702,501
AGATE LINES

of high quality censored advertisements, 7,274,513 more than any other New York newspaper, a

GAIN OF
1,601,199
LINES

exceeding by nearly 350,000 lines the gain of any other newspaper.

The New York Times

HEAR PINNER TODAY IN DONOVAN INQUIRY

Judge Thacher and Federal Men Will Query Steinhardt Aide on Bankruptcy Practices.

HE HAD PROMISED TO TALK

But Nothing Important Has Been Obtained—Prisoner Now Said to Be Able to Furnish Data.

Max Pinner, former Federal court messenger, who tried to kill himself last January while he was waiting in the office of United States Attorney Tuttle to be questioned concerning the disappearance of David Steinhardt, will be examined in private today in the bankruptcy inquiry before Federal Judge Thacher. Steinhardt, who was wanted to answer a charge of embezzlement of money entrusted to him as a receiver in bankruptcy, committed suicide in Philadelphia as officers appeared to arrest him. Pinner is held in $50,000 bail.

Edmund M. Toland, an assistant to Colonel William J. Donovan, in charge of the bankruptcy inquiry declined to say what information it was hoped Pinner would give. On several occasions Pinner promised to "tell all," but it was said that nothing important was obtained from him except the manner in which Steinhardt procured some assignments in bankruptcy matters. It was intimated that Pinner was now able and willing to give information that would assist in clearing up the methods employed by Steinhardt and other lawyers with a large bankruptcy practice.

Mr. Toland said that Archibald Palmer, an attorney, with a large practice was invited to be present at a public hearing before Federal Judge Thacher today, to listen to testimony touching on some of his activities in bankruptcy proceedings and to appear as a witness later if he desired to do so.

Mr. Palmer was one of the attorneys for E. Bright Wilson, receiver in the Goody Shop case. Mr. Wilson appointed Stuart Eaton, a stepson of former Federal Judge Francis A. Winslow, an appraiser. Out of the assets of the bankrupt estate Eaton acquired a Packard coupé. After an inquiry Eaton was directed by the court to pay to the trustees $450 for it.

Among other witnesses expected to testify today is Nat Ottensoffer, head of a collection agency, who will be questioned relating to the bankruptcy practice of Samuel Rose and Charles C. Parmet, who resigned as members of both the Federal and State bar while their work as bankruptcy lawyers was under investigation.

During the inquiry yesterday Alexander Levine, an attorney who had been accused of withholding money received by creditors of bankrupt estates, put in his defense. George Wolf, Mr. Levine's attorney, called witnesses who testified that money due them as creditors had been received and communications testifying to the same effect were placed in the record.

ORT DECISION OUTLINED.

Mass Industrialization Favored to Aid Needy Jews Abroad.

Organizations interested in relief work among the 2,500,000 destitute Jews in Eastern Europe, including the Joint Distribution Committee, have decided that mass industrialization is the most logical method of effecting permanent relief. This was announced at a meeting at 70 West Fortieth Street of the executive committee of the "Home Town" welfare section of the Ort Society, an international organization primarily interested in changing the life of the Jews of Eastern Europe from the mercantile to the industrial. Louis B. Boudin, vice president of the American branch of the society, who has just returned from Zurich, where leaders of the Joint Distribution Committee and of the International Ort conferred, made the announcement. He said, however, that the farm colonization work would not be neglected.

The "Home Town" department of the Ort was established about three months ago to interest associations of immigrant Jews from Eastern Europe in providing machinery and equipment for cooperative Jewish factories in their "home towns." More than seventy such associations have been induced to aid in this work, it was said at the meeting.

HOOVER MENTIONED IN COMMITTEE ROW

Mrs. Schindler's Backers Charge Use of the President's Name to Get Votes for Rival.

MRS. PRATT LIKELY TO WIN

But Her Opponent Promises Finish Fight at Meeting of State Committee Today.

With the election of Mrs. Ruth B. Pratt as successor to Mrs. Charles H. Sabin on the Republican National Committee virtually assured, supporters of the rival candidate, Mrs. Miriam Allee Schindler of Albany, expressed resentment last night at attempts they insisted were being made to win votes for Mrs. Pratt on the ground that she was the choice of the Hoover Administration.

A successor to Mrs. Sabin will be elected at a meeting of the Republican State committee at noon today at the National Republican Club. The supporters of Mrs. Schindler, who have opened headquarters at the Hotel Roosevelt, declared last night that they would make a fight at the meeting for recognition of up-State Republican women. Mrs. Pratt's backers expressed confidence of victory and would concede not more than forty votes out of 300 to Mrs. Schindler.

Following a conference of Republican leaders at the Hotel Commodore, an eleventh hour attempt was made early this morning to prevail upon Mrs. Schindler to withdraw. Later she said she had nothing to add to a statement made earlier in the day, foreshadowing a fight to the finish in the committee.

Mrs. Kathryn Rall, vice chairman of the Rensselaer County Republican Committee, a leader in the fight for Mrs. Schindler, was the first to indicate that the name of President Hoover was being used to create prestige for Mrs. Pratt. Mrs. Rall said she had heard this from Miss Florence Wardwell, State committee member from Otsego County and at one time mentioned as a candidate for Mrs. Sabin's place. Miss Wardwell took herself definitely out of the race yesterday.

"I talked to Miss Wardwell at her home in Springfield Centre, Otsego County, yesterday," Mrs. Rall said last night. "She told me then that she would not permit her name to be placed before the State Committee as a candidate for Mrs. Sabin's place, but added that she could not, as her inclination would be under ordinary circumstances, give her support to Mrs. Schindler, who, she admitted, was well qualified and entitled to recognition, but must support Mrs. Pratt, because Mrs. Pratt was the 'administrative' candidate.

"It must be that Miss Wardwell was echoing the tales told her by those who now are attempting to put Mrs. Pratt over as successor to Mrs. Sabin. But we do not believe that the administration is interfering in a situation like this. It would be without precedent. Chairman William J. Maier of the Republican State Committee, who, contrary to solemn pledges which I have from him in writing, now is taking sides in this fight in favor of Mrs. Pratt, went down to Washington a few days ago. But we have it on good authority that he could not see the President. Under the circumstances, how could he bring back with him an administration candidate for this place?"

As far as could be learned from the other side, the only person closely allied to the Hoover Administration who has taken a hand in the fight is Ogden L. Mills, Under-Secretary of the Treasury. At a conference held a few days ago in this city he proposed Miss Wardwell, not Mrs. Pratt, for the place. He opposed Mrs. Schindler's election on the ground that she had been one of the group which made a last ditch fight last year against instructing the New York delegation to the Republican National Convention for Mr. Hoover.

"Decidedly not," said Mrs. Schindler last night at the Hotel Roosevelt headquarters of her committee when asked whether she would withdraw in favor of Mrs. Pratt and in the interest of harmony. "Decidedly there will be a fight and a fight to the finish. The women from up-State who have been championing my election are terribly earnest in their contention that they are entitled to recognition and in this position should go to an up-State woman."

Mrs. Schindler said she did not feel she had been fairly dealth with by Miss Sarah Schuyler Butler and other leaders now supporting Mrs. Pratt.

URGES TAMMANY DEFEAT.

Head of Republican Business Men Appeals for LaGuardia.

F. R. Harris, president of the Republican Business Men, Inc., sent out an appeal yesterday to Republican business men to join his organization in support of Fiorello H. LaGuardia, Republican designee for the Mayoralty nomination, as a first step in an intensive effort to defeat Tammany.

Tammany Hall, he said, is handling more than $500,000,000 this year and next year will handle a great deal more, without the business men of the city knowing how much or how little is being spent for actual value received by the city and how much "found its final rest place in the pockets of the politicians."

"Let us take up the slack in the management of our home town," Mr. Harris wrote. "Let us make the tax dollar an honest dollar honestly paid in and honestly spent. There is only one way to do this. The men who have mismanaged our city must be dismissed and a new staff of executives put in their places. You have got to get rid of Tammany's handpicked executives and replace them with men whose allegiance is to you. You can do it if you will."

DENIES BENNETT CHARGE.

Police Inspector Says There Are Not 19 Speakeasies Near Armory.

Charges by William M. Bennett, candidate against Representative LaGuardia for the Republican nomination for Mayor, that there were nineteen speakeasies within 100 feet of an armory at Kingsbridge Road and Jerome Avenue, the Bronx, where high school students take physical training, were denied yesterday by Inspector William F. Gay, in command of the Eighth District, in which lies the vicinity specified by Mr. Bennett. Inspector Gay admitted, however, that there were speakeasies in the neighborhood, but would not venture how many further than "several."

"I have been on duty here only a month," he said in response to inquiries at his office in the Bronx Park police station. "Several arrests have been made by detectives of my staff. A number of places also are under surveillance and will be raided when the proper time comes."

Politics in Massachusetts Stir Will Rogers to Mirth

To the Editor of The New York Times.

BEVERLY HILLS, Cal., Sept. 5.—Been reading a lot about politics.

Up in old Massachusetts the Republicans are in a dog fight among themselves. Mr. Gillette's time is soon up as a Senator and he wants to withdraw and let ex-President Coolidge run. Then the Democrats have dug up another Coolidge, who is a Democrat. That's the blamedest State for curiosities.

Wouldn't that be a hot race with a Coolidge on both sides? I would like to see Calvin in that Senate and hear him tangle in a debate with Pat Harrison. That would make Jim Reed sorry he ever left there.

Smoot is watching that sugar barrel day and night now.

Your's, WILL ROGERS.

LAGUARDIA INVITES OLD GUARD SUPPORT

Denies Rebuffing Hughes and Says Only Real Campaign Issue Is Tammany Hall.

HE AGAIN ASSAILS WHALEN

Root Heads Committee Backing Mrs. Grace Van Names for Register —Mrs. Pratt Also in Group.

The support of conservative Republicans such as Charles Evans Hughes and Elihu Root will be welcomed in the current municipal campaign, Representative LaGuardia, Republican designee for Mayor, asserted yesterday, ridiculing previous reports that he had taken a stand barring Mr. Hughes from his campaign.

Reports crediting Mr. LaGuardia with lack of interest in Mr. Hughes's support followed an announcement that Mr. Hughes had accepted honorary chairmanship of the committee backing Frederic R. Coudert Jr., Republican designee for District Attorney.

Mr. LaGuardia extended his welcome to the old guard yesterday when Elihu Root accepted the honorary chairmanship of the campaign committee of Mrs. Grace Van Namee, Republican designee for Register.

The committee, which has established headquarters in the Hotel Cadillac, will be under the active direction of Harold Riegelman. Representative Ruth B. Pratt is vice chairman. Mr. LaGuardia was asked if Mr. Root had sent any word about allying himself with the designee for Mayor for the campaign. He replied that Mr. Root had not.

Welcomes All Republicans.

"Let me tell you this," he said, and smiled; "Those stories about barring anybody are nonsense. There is one issue in this campaign. It is Tammany Hall. All kinds and shades of Republicans can come in. All the anti-Tammany forces, the independent Democrats, the Republicans opposed to Tammany—they have all got to come in. All will be welcomed."

Mr. LaGuardia issued a statement during the day again assailing the semi-annual Police Department report of Commissioner Whalen. Asserting that he had already demonstrated that Mr. Whalen's report was inaccurate, he said that a proper police report should be made every three months in accordance with the requirements of the city charter.

This report, he said, should contain a table showing crimes committed, arrests made, and the final disposition in each case, which he said was missing from Mr. Whalen's report. He maintained also that the report should localize the number and character of crimes committed and give details about the court action taken in cases not finally disposed of.

Hints at Whalen-Banton Discord.

Mr. LaGuardia declared that officials of the present administration had publicly admitted a lack of complete cooperation between the Police Department and the District Attorney's office and that a fuller police report dealing with disposition of cases and grand jury and court action on them might help to explain the cause for this alleged lack of cooperation.

He also asserted that there was no reason for printing laudatory letters from private citizens. Progress of the police building program and changes in uniform, he added, might belong in an annual report, but not in a quarterly report.

Mr. LaGuardia spoke last night at three meetings in Brooklyn and one in Manhattan.

Continuing his series of addresses at Republican district clubs Mr. LaGuardia spoke last night in the clubhouses of the Eighth Assembly District at 818 Union Street, Brooklyn; the Ninth Assembly District at 317 Ovington Avenue, Brooklyn, and the Sixteenth Assembly District at 5,729 Twentieth Avenue, Brooklyn. All three meetings were well attended. Mr. LaGuardia confined his attacks on Tammany to generalities, but promised "a bill of particulars" later in the campaign.

Returning to Manhattan, Mr. LaGuardia visited the Republican Club of the Tenth Assembly District at 8 West Twenty-eighth Street, the leader of which is Clarence H. Fay, designated by Republican leaders as their candidate for Borough President of Manhattan.

Bars Institution on Nathan Estate.

James W. Armstrong, building superintendent of Yonkers, declared yesterday that a request to establish an institution for deaf children on the country place of the late Max Nathan at 1,161 North Broadway, Yonkers, cannot be granted. The country home, closed when Mrs. Nathan died last May, is assessed at $120,000. Across the street is the John E. Andrus homestead, and the country places of Colonel William Boyce Thompson and Samuel Untermyer are just to the south. Mr. Armstrong, when asked by brokers whether a New York institution for deaf children could use the Nathan estate, held that restrictions prevent it.

ROOSEVELT TALKS PRISONS TO WHALEN

Indicates Need in Near Future for Another Penitentiary Near City.

DISCUSS SPEAKEASIES HERE

But Executive Denies There Was Any "Formal" Consideration at Albany.

BLOCH ALSO IN CONFERENCE

Roosevelt Expresses Opinion Baumes Law Is Too Harsh, but Opposes Changes Now.

Special to The New York Times.

ALBANY, N. Y., Sept. 5.—Governor Roosevelt and Police Commissioner Whalen today discussed the necessity of another State prison, to be located in the vicinity of New York City. Incidentally, they talked about the recent controversy in relation to the closing of 32,000 speakeasies in New York City and about inequalities in the Baumes law.

Assemblyman Maurice Bloch, leader of the minority in the lower house, also attended the conference, which lasted for nearly three hours. It began with luncheon at the Executive Mansion, where the Governor has been resting for the past few days.

It is likely that as a result of the conference Governor Roosevelt will recommend to the Legislature that it make an appropriation to start work on another prison. This is a task that takes several years to complete.

It was pointed out to the Governor that Sing Sing is overcrowded and that more than 50 per cent of the prisoners in State prisons come from the metropolitan district. It is a hardship for the relatives of prisoners to visit institutions such as Auburn, Great Meadow and Dannemora.

A new prison would cost between $12,000,000 and $15,000,000.

Thinks Baumes Law Is Harsh.

Commissioner Whalen told the Governor that he believed the section of the Baumes law that has to do with fourth offenders was harsh. With this view the Governor said he was in accord, but at the same time made it plain that he is not in favor of modification at this time.

It is known that the Governor is keenly interested in what he terms the inequalities of the Baumes law, and it is likely that information which is being turned over to him will later be submitted to the Baumes Crime Commission.

Two instances were cited by the Governor to illustrate his point. One was that of a professional man in New York City who when interested had a mania for forging checks for small amounts of $5 to $10. He was convicted four times for forgery and sent to prison for life under the Baumes law. Another convict, who killed a man, pleaded guilty to second degree murder and received a sentence of twenty years.

Speakeasy Discussion "Informal."

Relative to the discussion of the speakeasy matter, Governor Roosevelt said:

"We only discussed the speakeasy situation in an informal manner. It came up as many other subjects do over a dry luncheon table." He made no suggestion as to how the matter should be handled by Commissioner Whalen.

The Governor, at the close of the conference, indicated that he was inclined to favor a new State prison near New York City. The site, it was said, would be located somewhere in the Catskills if one were made.

Commissioner Whalen is understood to have said that the location of a prison near New York City, where relatives could without expense or trouble visit prisoners, would improve the morale of the convicts.

The State is about to start a new prison at Attica, in the western part of the State, but the Governor is reported to have indicated his belief that another prison will be required before two years and that the time to start it is now.

Mayor Withholds Comment.

Mayor James J. Walker yesterday afternoon refused to comment on reports from Albany that Police Commissioner Grover A. Whalen and Governor Franklin D. Roosevelt had held a conference on the crime situation in New York.

"Ask the Governor," he said to reporters.

The conference is said to have followed receipt by the Governor of a letter from Maurice Campbell, Prohibition Administrator here, in regard to speakeasies in this city. Mr. Campbell recently insisted that the city police act against speakeasies under the state nuisance law.

BENNETT BACKERS MEET.

Committee Adopts Platform Condemning Speakeasies for 19 Reasons

The Constitutional Campaign Committee, backing William M. Bennett for nomination in the Republican primaries, adopted a platform condemning speakeasies at a meeting held last night in the Young Women's Christian Association building at 610 Lexington Avenue. The platform gave ten reasons why speakeasies were objectionable and asserted that Mr. Bennett "is the only candidate for Mayor in the major parties who stands for constitutional government and is opposed to the speakeasies and lawlessness."

David Barnett, chairman of the committee and manager of the Bennett campaign, declared that "the designation of Major LaGuardia is a shock to the Republicans of this city who worked for Hoover." Clinton Howard, of Rochester, chairman of the National United Committee for Law Enforcement, said that the "campaign will be won on a moral issue, and there is no choice between Walker and LaGuardia."

It was announced that 900 pastors in Greater New York had been invited to come with their congregations to a mass meeting Sunday at 4 P. M. in the Y. M. C. A. building, Hanson Place, Brooklyn, to discuss a "crusade to support the Constitution and close the speakeasies."

POLLY POINDEXTER MARRIED IN FRANCE

Student in Architecture Is Wed to J. Edward Lumbard Jr., New York Lawyer.

MISS VANDERPOEL BRIDE

Married to William Wilson White by Bishop Cheshire in Baltimore —Other Nuptials.

Cables have been received in New York announcing the marriage in Fontainebleau, France, on Wednesday, of Miss Polly Poindexter, daughter of Mrs. Charles Edward Poindexter of Hartford, Conn., to J. Edward Lumbard Jr., son of Dr. and Mrs. Joseph Edward Lumbard of this city.

The ceremony was witnessed by a few relatives and friends of the couple. Miss Jean Poindexter, sister of the bride, was in the group. Mr. Lumbard and his bride will arrive here Sept. 28 on the Tuscania, and will make their home at 2 West Sixty-seventh Street.

The bride had been passing the Summer studying at an architectural school in Fontainebleau. She left New York in June. She was graduated from Smith College in 1927 and the following year attended the School of Architecture of Columbia University. Later she went to the Massachusetts Institute of Technology.

Mr. Lumbard was graduated from Harvard University with the class of 1922, and three years later from the Harvard Law School. He was formerly an Assistant United States Attorney and associate counsel with Amory R. Buckner in the Queens sewer investigation. He is now a member of the firm of Fogarty, Lumbard & Quel. Mr. Lumbard is president of the New York Young Republican Club and a member of the Harvard Lawyers and National Republican Clubs, and of the Englewood Golf Club. He is also a member of the Bar Association of the City of New York.

Mr. Lumbard left New York on July 23 for his wedding.

Kardlitz—Frankenberg.

The marriage of Miss Ruth Frankenberg, daughter of Mrs. Jacob H. Frankenberg of 1,112 Park Avenue, and the late Dr. Frankenberg, to Dr. Samuel Karelitz of this city, son of Mr. and Mrs. Samuel Karelitz of Hartford, Conn., took place yesterday morning at the home of the bride's mother. The ceremony was performed by the Rev. Dr. Joseph H. Lookstein, in the presence of relatives only. There were no attendants.

After a wedding trip to Virginia Dr. and Mrs. Karelitz will live in this city.

White—Vanderpoel.

Special to The New York Times.

BALTIMORE, Md., Sept. 5.—The marriage of Miss Frances Immogen Vanderpoel and William Wilson White took place this afternoon in Grace and St. Peter's Protestant Episcopal Chapel here. Miss Vanderpoel is the daughter of Mrs. Granger Vanderpoel.

The ceremony was performed by Bishop Cheshire of North Carolina. Mrs. Goodwin was matron of honor.

Fox—Rathbun.

Special to The New York Times.

EASTON, Pa., Sept. 5.—Miss Ethel B. Rathbun, daughter of George J. Rathbun, and Harold A. Fox, son of Mrs. James W. Fox, were married today at the home of the bride by the Rev. John E. Mertz, Brainerd Presbyterian Church pastor.

Ficke—Forrester.

Special to The New York Times.

SOUTH ORANGE, N. J., Sept. 5.—The marriage of Miss Mary L. Forrester, daughter of Mr. and Mrs. Frank Forrester of South Orange, to John D. Ficke, son of Mrs. M. D. Ficke of Aplewood, took place this afternoon at 5 o'clock at the home of the bride's parents.

DANCE GIVEN AT GREENWICH

300 of Younger Set in Costume Attend Indian Harbor Club Ball.

Special to The New York Times.

GREENWICH, Conn., Sept. 5.—Commodore Robert Law Jr. gave a masquerade dance for the members of the Junior Yacht Club at the Indian Harbor Yacht Club last evening which was attended by about 300 guests.

The following prizes were awarded: Cleverest, Miss Mary Plunkett, as a black velvet cat; most original, Miss Mary Cary Monds, as a white-suited aviatrix; most beautiful, Miss Audrey Achelis, as a Pierrette, and among the boys, the handsomest, Tyler Marsh, as an Arab; funniest, Dick Johnson, as a clown; most original, David Custer, as a dandy of the gay nineties, with cheek suit, brown derby and thin cane.

Miss Catherine Nichols and John Talbot won the lucky number contest.

Mrs. Weld Stevens and George Kunhardt gave dinners at the club and Frank B. Makepeace Jr. entertained at his home preceding the dance.

MISS VERA HOPPE IS WED.

Sister of Former Billiard Champion Is Married to C. H. Faith.

Miss Vera Hoppe, daughter of Mr. and Mrs. Frank Hoppe and sister of Willie Hoppe, former billiard champion, was married yesterday afternoon to C. Hoggson Faith, son of Mr. and Mrs. Charles Barton Faith, in the Community Church, Thirty-fourth Street and Park Avenue. The ceremony was performed by the Rev. Arthur Brown at 4:30 P. M., in the presence of a small group of close friends of the bride and bridegroom. The bride was attended by her sister, Miss Irma Hoppe. Willie Hoppe was best man.

Mr. Faith is statistician for a Wall Street investment house. In the war he served as an aviator in the Lafayette Escadrille, which he joined after first serving in the American Ambulance Corps.

Mr. and Mrs. Faith will make their home in Great Neck, L. I., after Oct. 1.

Daughter Born to Lady Dunn.

LONDON, Sept. 5 (Canadian Press Cable).—Lady Dunn, wife of Sir James Dunn, eminent British financier, and a native of Bathurst, N. B., today gave birth to a daughter. Lady Dunn formerly was the Marchioness of Queensberry.

MISS RUSSELL TO WED CAMPBELL ROBERTSON

Betrothal of Daughter of Pastor of Rutgers Presbyterian Church Is Announced.

The Rev. Dr. and Mrs. Daniel Russell of 306 West Ninety-third Street have announced the engagement of their daughter, Miss Josephine Russell, to Campbell Robertson of this city, son of Mr. and Mrs. Peter Daniel Robertson of Kalamazoo.

Miss Russell, whose father is pastor of the Rutgers Presbyterian Church, Broadway at Seventy-third Street, is a graduate of the Misses Masters' School in Dobbs Ferry. She attended Vassar and was graduated from the Columbia University School of Journalism last June.

Mr. Robertson attended Ann Arbor and is now working toward his doctorate in chemistry at Columbia University. He is a member of Phi Lambda Upsilon and Sigma Xi fraternities.

The wedding will be in October.

Adler—Starr.

Special to The New York Times.

PORT CHESTER, N. Y., Sept. 5.—Mrs. Edward R. Solomon of Port Chester today announced the engagement of her sister, Miss Marion J. Adler, also of Port Chester, to Lewis Starr of Mount Vernon.

Miss Adler was graduated from the Port Chester High School and the Teachers Training School of New York City. She is a teacher in New York and for the last four years has been a Summer playground director at Scarsdale, N. Y.

ENGLISH VICAR WEDS TO AIRS OF JAZZ BAND

The Rev. B. F. Freshwater, Chaplain of Blackpool Actors, Marries Miss Barbara Cuthbertson.

Wireless to THE NEW YORK TIMES.

LONDON, Sept. 5.—Fortunately no Victorians were at Blackpool today when the Rev. B. F. Freshwater, vicar of Saint Stephen's at Blackpool, was married to Miss Barbara M. Cuthbertson, graduate of Leeds University, in his own church. A famous clown was best man and eight "filler dancing girls were attendants to the bride.

Herman Darewski's jazz band took part in the service, playing syncopated versions of Elsa's bridal march from "Lohengrin" and Mendelssohn's wedding march. The police were powerless to stem the rush of excited thousands who cheered the happy couple. It should be explained that Mr. Freshwater is the immensely popular chaplain of the local Actors' Church Union.

Union College to Open Sept. 11.

SCHENECTADY, N. Y., Sept. 5.—Registration of classes at Union College will begin Sept. 11, and the first recitations will take place Sept. 16. For the first time, Union College will give special "scholastic aptitude tests" to its freshman class to enable the college officials to judge of the type to which each student belongs and thus give the faculty a better opportunity to render intelligent assistance to the first year men.

A Son to Mrs. Horace R. Bigelow.

A son was born to Mr. and Mrs. Horace Ransom Bigelow of Port Washington, N. Y., on Monday in the Port Washington Sanitarium. Mrs. Bigelow is the former Miss Cecile Coudert, daughter of the late Mr. and Mrs. Louis L. Coudert. The child will be called Peter Coudert Bigelow.

MISS E. REYNOLDS TO WED ON OCT. 2

Father of Wellesley Graduate to Officiate at Her Marriage to J. W. McConnell in Newark.

MISS C. BETTES'S BRIDAL

Montclair (N. J.) Girl Is to Marry Chester Budd Oct. 4—Miss Davidson to Wed Today.

Miss Eleanor Pearson Reynolds, daughter of the Rev. Dr. and Mrs. Charles Lee Reynolds of 371 Lake Street, Newark, N. J., has chosen Oct. 2 for her marriage to John William McConnell, son of Mr. and Mrs. Frank McConnell of Richmond Hill, L. I. The ceremony will be performed at Park Presbyterian Church, Newark, at 8:30 by the father of the bride.

Attending Miss Reynolds as maid of honor will be her sister, Miss Margaret Reynolds, and as bridesmaids, Miss Elizabeth Hardham of Newark, Mrs. Robert Small of Scarsdale, Mrs. Fred Seamith of Waban, Mass., and Mrs. Charles G. Allen Jr. of Barre, Mass., all classmates of the bride-elect at Wellesley.

Miss Reynolds is a graduate of Wellesley College, class of '27, and Mr. McConnell of Princeton, class of '25. He is a member of Arbor Inn.

Bettes—Budd.

Miss Cora Bettes, daughter of Mr. and Mrs. John A. Bettes of 166 Christopher Street, Montclair, N. J., who will be married to Chester Budd of Budd Lake on Oct. 4, has chosen for her matron of honor Mrs. Herbert Jackson of Newark, N. Y., and for maid of honor her sister, Miss Ruth Bettes. Another sister, Miss Fidelia Bettes, and Miss Margaret Crosbey of Montclair will be bridesmaids. Kenneth Budd will be best man for his brother.

The ceremony will be performed at 4:30 at the home of the bride's parents.

Gilson—Oehl.

Special to The New York Times.

DOBBS FERRY, N. Y., Sept. 5.—Invitations have been issued for the wedding of Miss Barbara Gilson, daughter of Mr. and Mrs. Henry Robbins Gilson of 45 Calton Terrace, New Rochelle, to Ralph Oehl, son of Mr. and Mrs. Henry Oehl, also of New Rochelle, on Sept. 14 at the home of the bride's parents.

Davidson—Wyckoff.

Special to The New York Times.

GLEN COVE, N. Y., Sept. 5.—Miss Dorothy Davidson, daughter of Mr. and Mrs. John E. Davidson of Hempstead, will be married tomorrow afternoon at the Presbyterian Church to Ferdinand Lott Wyckoff of Forest Hills, son of the late Mr. and Mrs. Ferdinand L. Wyckoff. The Rev. Frank M. Kerr will perform the ceremony, which will be followed by a reception at the Hempstead Country Club.

Miss Grace Davidson will be her sister's maid of honor and the other attendants will be the Misses Jean McLaughlin, Cornelia Vanderveer of Babylon, Gertrude Rapelje of Forest Hills, Mrs. William R. Hill, Mrs. Langley W. Isom of Hempstead, Mrs. Kenneth MacLachlan of Jamaica. Robert Gilbert Plumb will be best man.

MISS SKINNER GIVES RECITAL IN NEWPORT

Those Having Guests at Theatre Are Mrs. A. C. James, W. H. Vanderbilt and Mrs. Taylor.

J. C. NEWINGTON IS HOST

J. S. Cushings Will Give Dinner Dance Tonight for Miss Margaret Sims and Bridal Party.

Special to The New York Times.

NEWPORT, R. I., Sept. 5.—A capacity audience filled the Casino Theatre this evening for a recital of original character sketches by Miss Cornelia Otis Skinner. It was her first Newport appearance.

Miss Skinner was the guest of Mr. and Mrs. Arthur Curtiss James at Beacon Hill House. Mrs. James was one of those who entertained at the theatre. Others who had box parties were William H. Vanderbilt, Mrs. George Mesta, Miss Alice Brayton, Mrs. Moses Taylor, Mr. and Mrs. Maxim Karolik, Mr. and Mrs. William F. Whitehouse, Mrs. Halsey De Wolf, Mrs. Cornelius Vanderbilt, Mrs. James Stewart Cushman, Mrs. Henry Walters, Mrs. Edward B. McLean, Mrs. Vanderbilt and Schuyler Parsons.

John C. Newington gave a dinner at the Muenchinger-King.

Mrs. Dahlgrén to Build Home.

Mrs. Drexel Dahlgrén, who is occupying the Ward villa on Oakwood Terrace this Summer and who recently at auction purchased the Ford lot on lower Bellevue Avenue, will build a Summer home on the property.

Mr. and Mrs. James Stewart Cushman are giving a dinner followed by dancing at their home, Avalon, tomorrow evening in honor of Miss Margaret Sims, daughter of Admiral and Mrs. William S. Sims, and the members of her wedding party. Some of the members of the party are to be house guests of Mr. and Mrs. Cushman.

Miss Elizabeth Johnston, who is to be one of Miss Sims's attendants at her wedding later in the afternoon at Trinity Church, will give a luncheon on Saturday for the wedding party. Mrs. John Elliott will give a dinner that evening for some of the members of the party.

Maxim Karolik, tenor, formerly of the Petrograd Grand Opera Company, is to be assisted on Tuesday evening in the benefit concert which he has arranged to give at the Casino Theatre by Paul Doguereau, French pianist, and Mrs. Ruth Brandt, soprano.

Golf Match Still Tied.

Mr. and Mrs. Philip Rhinelander 2d and their son and daughter, Oakley and Miss Lebrun Rhinelander, who have been spending the Summer at Gloucester, were guests at the Viking today. Mrs. F. F. North and A. B. North and Ralph Chait of New York were also guests there.

T. Suffern Taller Jr., Harry Payne Bingham and Edward S. Knapp, who were tied at 74 for the best gross score of the season at the Newport Country Club, have again failed to break the tie. Mr. Knapp played the course and turned in a sealed score of 74. Mr. Taller also made 74, and Mr. Bingham was eliminated by a drop to 76.

A scratch singles tennis tournament for girls from 14 to 21 for prizes offered by Countess Laszlo Szechényi will be a week-end feature on the courts of the Casino. Three of the Countess's daughters, Misses Cornelia, Alice and Gladys, have entered, as will be the Misses Penelope Winslow, Ethel Woodward, Elizabeth Saunders and Edith Rustin.

Mrs. Charles H. Russell has also offered prizes for a mixed doubles one-set tournament to be played on Sunday.

The Morrell Cottages on Ochre Point and Shephard Avenues, purchased a few years ago by Mr. and Mrs. Joseph N. Jacobson, have been sold to Columbus O'Donnell Iselin of New York, it was announced yesterday. For the present season one of the cottages is under lease to Mr. and Mrs. Richard P. Worrell and the other to Mrs. G. Andrews Moriarty.

RESORT POSSIBILITIES OF PANAMA STUDIED

Ben Gray, Representing New York Business Men, Plans Winter Playground There.

Special Cable to THE NEW YORK TIMES.

PANAMA CITY, Sept. 5.—Civil employes of the Panama Canal and American soldiers and sailors will be excluded from the gambling casino which is going to be established in Panama, according to a statement by J. H. Drumm, manager of the National City Bank, in a talk before the Panama Rotary Club today, asking for support of a plan projected by Ben Gray, president of Ben Gray, Inc., who is here making a survey of the possibilities of Panama as a Winter amusement resort.

President Arosemena, referring to a visit from Mr. Gray, with whom he had a conference yesterday, has already stated that Panamanian citizens be excluded from the Casino. The Diario de Panama quotes Mr. Drumm today as speaking of plans for a North American syndicate. Mr. Drumm said that "it is intended to establish a business consisting of a hotel, golf course and flying field." He indicated the possibility that the Miramar Club, Pan-American Airways landing field and Panama Golf Club would be included in the plan.

Mr. Gray stated that the organization which bears his name represents the personal interests of a group of well-known New York business men, and associated in the incorporation were the late Minor C. Keith, Rudolph Spreckels of the Federal Sugar Refining Company, Samuel W. Reyburn, Lewis L. Clark of the Irving Trust and Benjamin F. Yoakum. Mr. Gray stated that the purpose of the organization was "to make original surveys in matters of national and international scope which require financing, development and exploitation."

After making a survey of the possibilities of Panama, Mr. Gray plans to visit Costa Rica and possibly other Central American countries.

WRITING MEMOIRS AT 92.

General Weyler, Still Active, Headed Spanish Troops in Cuba.

MADRID, Sept. 5 (AP).—Capt. Gen. Valeriano Weyler, aged 92, who was commander-in-chief of the Spanish forces in Cuba before the Spanish-American War of 1898, returned today to Madrid from a Summer vacation on his estate on Majorca in the Balearic Islands, still active and energetic.

General Weyler, less widely known as the Duke of Rubi, whose faculties also are still lively, follows the development of army life and attends enthusiastically all military functions.

He is engaged in writing his memoirs and takes frequent horseback rides through the Madrid parks. Despite his advanced age he is much interested in Spanish political life and a staunch defender of the 1876 Constitution, which he helped to set up.

PRINCESS CHAKIR AT RENO.

Wife of Turkish Prince Expected to Seek Divorce, Alleging Desertion.

RENO, Nev., Sept. 5 (AP).—Sidi Wirt Spreckles Chakir, wife of Suad Bey Chakir, Turkish Prince, has been here since June 29. It is presumed that she will file an action for divorce, as she has retained lawyers.

Princess Chakir, generally supposed to have been divorced by the Turkish Prince some time ago, is expected to sue on grounds of desertion. She was married to Suad Bey Chakir in Constantinople June 30, 1923.

Recent Constantinople dispatches stated that she had been awarded $5,000 damages against the Princess Chevekair, whom she charged with misusing her name in connection with a divorce suit instituted by Princess Chevekair against Selim Bey.

Mexican Flier in Colombia.

Special Cable to THE NEW YORK TIMES.

BALBOA, Sept. 5.—Colonel Pablo Sidar, the Mexican aviator, left France Field at 5:43 this morning bound for Barranquilla to continue his tour of visits to South American countries, which takes him as far as Buenos Aires. Colonel Sidar had decided to make the flight to Guayaquil on account of the difficulties of arranging a landing at Barranquilla, but last-minute arrangements permitted the flight to Colombia.

Colonel Sidar will visit Bogota before continuing the flight to Ecuador.

PLANS BOAT RACE AT SOUTHAMPTON

Sebonac Yacht Club Prepares for 50 Entrants for Regatta in Peconic Bay Tomorrow.

MRS. GRACE GIVES DINNER

Mrs. Milbank, Mrs. C. E. Merrill, Mrs. W. F. Ladd and J. F. Simmons Also Entertain.

Special to The New York Times.

SOUTHAMPTON, L. I., Sept. 5.—The Sebonac Yacht Club will hold a Star boat regatta on Saturday. Commodore Hunt Howell and Paul Shields have invited Star class racing sportsmen from the Devon, Shelter Island and Norfolk Yacht Clubs to participate. There will be a race on the three-mile triangular course in Peconic Bay off the grounds of the National Golf Club. Captain Albert O. Blowers of the Sebonac Club is making preparations for at least fifty entrants.

Mrs. Jeremiah Milbank gave a luncheon today at her home.

Mrs. Eugene G. Grace and her daughter, Mrs. Alton Parker Hall, gave a dinner tonight at the Dolphins.

Mrs. Charles E. Merrill entertained informally with a luncheon and bridge at the Orchard.

Entertaining luncheon guests at the Beach Club were Mrs. William F. Ladd and Mr. and Mrs. Joseph F. Simmons.

Miss E. Newbold Is Hostess.

Miss Edith Newbold has as her guest at Lafalot in Art Village her sister, Miss Alice R. Newbold, and her niece, Miss Sarah G. Newbold.

Patronesses for the recital of Miss Louise Alice Williams, which will be given at Parrish Memorial Hall on Tuesday afternoon, include Mrs. James H. Snowden, Mrs. William K. Dick, Mrs. Nicholas Murray Butler, Mrs. Julian S. Myrick, Mrs. Paul Morton, Mrs. William Allen Putnam, Mrs. Louis de L'Aigle Munds, Mrs. Robert Malcolm Littlejohn, Mrs. T. Markoe Robertson, Countess Denise Dolfin, Mrs. L. Emery Terry, Mrs. Olney B. Mairs, Mrs. James Scott Parrish, Mrs. J. William Kilbreth, Mrs. Charles E. Van Vleck Jr., Mrs. Fairfax Ayres, Mrs. Ayres Starr, Mrs. Marshall Russell and Mrs. George White Baxter.

Miss Williams will include in her program a group of collections of bandanna songs of plantation chants. She will wear a historic gown which was worn by her kinswoman, Cordelia Randolph, a granddaughter of Thomas Jefferson, when she danced the minuet at the Executive Mansion.

Recital at Quogue Tonight.

Dr. Bernard Iddings Bell, warden of St. Stephen's College at Annandale-on-Hudson, who will give the next address at Parrish Art Museum, will be the week-end guest of Dr. and Mrs. Nicholas Murray Butler.

Mrs. Charles Fuller Young will give a circus party for her two little daughters at her home in East Hampton on Saturday.

There will be a recital tomorrow night at the Quogue Field Club given by Nira Dorrance, soprano; Prince Alexis Obolensky, basso cantante; Dr. Alfred G. Robyn, composer-pianist, and Hans Blech-Schmidt, accompanist.

DUNHAM WEDS SECRETARY.

Boston Candy Manufacturer's Bride Is Miss Alice C. Crehan.

BEVERLY, Mass., Sept. 5 (AP).—Otis Emerson Dunham, wealthy candy manufacturer of Boston, and Miss Alice C. Crehan of Bingham, for many years his private secretary, were married today. Mr. Dunham is 53 and his bride is 34.

The ceremony was performed at the Dunham estate, Lodgepole Ranch, in North Beverly, by the Rev. Fred R. Lewis, pastor of the Beverly Unitarian Church. Only relatives, including Miss Beverly Dunham, the bridegroom's daughter, and his 83-year-old mother, Mrs. Thomas H. Dunham, widow of a Civil War General, were present. The bridal couple started for Utah on their wedding trip.

A divorce was granted to Mr. Dunham from his first wife, Mrs. Mina B. Dunham, in 1927.

T. M. ROBERTSONS GIVE DANCE FOR MISS THAW

They Entertain at Guinea Hollow Farm in Old Westbury for Debutante of Coming Season.

Special to The New York Times.

OLD WESTBURY, L. I., Sept. 5.—Mr. and Mrs. T. Markoe Robertson, who had been passing the Summer at Wyndcote, their place in Southampton, gave a dinner and dance here tonight at their home, Guinea Hollow Farm, for Miss Virginia Thaw, daughter of Mr. and Mrs. William Thaw 3d, and a debutante of the coming Winter. Mr. and Mrs. Thaw and their daughter have spent the Summer at Sans Souci, their place in Southampton.

The grounds of the estate were illuminated by vari-colored electric lights, which also were strung about inside the house which was elaborately decorated with flowers and greens. The dance was held in the large living room. Many additional guests came for the dancing.

Among those at dinner were Mr. and Mrs. J. Henry Alexandre, Mr. and Mrs. John Elliott, Mr. and Mrs. Charles C. Auchincloss, Mr. and Mrs. J. Gordon Douglas, Mr. and Mrs. Anthony J. Drexel Biddle Jr., Mrs. Graham Fair Vanderbilt, Mr. and Mrs. Preston Davie, Mr. and Mrs. John Gaston, Mr. and Mrs. Seymour Johnson, Mr. and Mrs. William Geadby Lowe, Mrs. Bird Lewis, Mr. and Mrs. Edwin M. Post Jr., Mr. and Mrs. H. Nelson Slater, Mrs. D. Benjamin Caruso, Mr. and Mrs. Francis H. McAdoo, Mr. and Mrs. Newell W. Tilton, Mrs. Charles Draper, Mr. and Mrs. William H. vom Rath, Mr. and Mrs. Harold E. Talbott, Mr. and Mrs. Charles E. Mitchell, Mr. and Mrs. Allen G. Wellman and Mrs. Rawson L. Wood.

Others were the Misses Cathleen Fox, Nora Grace, Sophie and Dorothea Gay, Sybil Whigham, Louise Victor, Alice Belmont, Lorna McKay and Sarah Jane Sanford; also Gordon Douglas Jr., Henry Richardson, August Belmont, Lyttleton Fox Jr., Stephen Tarbune, Granville O. B. Ulman, J. Earl Potter, Edward M. McIlvaine Jr., Howard W. Maxwell Jr., Anson McC. Beard Jr., Lytle Hull and Colonel James J. Blair Jr.

A Daughter to Mrs. B. F. Donaldson

A daughter was born to Dr. and Mrs. Blake F. Donaldson of 1,102 Park Avenue recently at Miss Lippincott's Sanitarium. Mrs. Donaldson is the former Miss Harriott Ransom, daughter of Mrs. Warren A. Ransom and the late Mr. Ransom. The child will be named Anne.

1929
Apartments for Rent
In New Buildings
*1200 Fifth Avenue
4, 5, 6 and 7 Rooms from $1,900
Possession this month
*784 Park Avenue
5 to 10 Rooms from $3,400
Some Terraced Duplex Apartments
Possession this month
*975 Park Avenue
5 and 8 Rooms from $3,400
Immediate possession
*320 East 53rd Street
1, 2, 3 and 4 Rooms from $500
Possession this month
*71 East 77th Street
3 and 4 Rooms from $2,200
Studio Apartments
Immediate possession
*151 East 83rd Street
3, 4 and 5 Rooms from $1,750
Possession this month
*145 East 92nd Street
4 and 6 Rooms from $1,900
Immediate possession
Floor plans and full details will be sent upon request
Douglas L. Elliman & Co.
Agents
15 East 49th St. Plaza 9200
*Representation on Premises

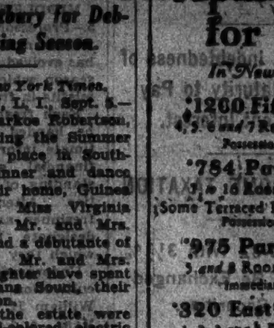

NOW FOR FALL LEASING... a few lovely St. Regis suites. Each having at its command the completeness of St. Regis full call-button and floor-secretary service. Each appointed as an Avenue residence. And each delighting in an established graciousness. Inspection now.
HOTEL ST. REGIS
EAST 55th STREET, CORNER FIFTH AVENUE

Old English Furniture
SCHMITT BROTHERS
323-7 Madison Ave New York

Notes of Social Activities in New York and Elsewhere

NEW YORK.

Schuyler Livingston Parsons will give a dinner and dance for Miss Carol Stevenson and Joseph Sears Lovering and the members of their bridal party tonight at the Timber Point Club, Great River, L. I. Miss Stevenson and Mr. Lovering are to be married tomorrow in St. Mark's Church, Islip, L. I.

The Hon. Mrs. Frederick E. Guest will give a dance tonight at Roslyn Manor, Roslyn, L. I., for her debutante niece, Miss Barbara Phipps, daughter of Mr. and Mrs. Henry Carnegie Phipps.

The marriage of Miss Mary Emily Porter, daughter of Mrs. George W. Porter, to Lieutenant Perry McCoy Smith, U. S. A., takes place this afternoon at the Plaza.

Mr. and Mrs. Hendrick Suydam will give a dance tonight at Hickwood House, Mount Kisco, N. Y., for their daughter, Miss Katrinka Suydam, who is a debutante.

Mr. and Mrs. Frank Northrop, who have been in York Harbor, Me., since the early part of the Summer, will return to 44 West Fifty-third Street on Monday.

Mr. and Mrs. Frank L. Polk and Miss Alice P. Polk are arriving on the Aquitania today.

Countess Pierre de Viel-Castel, who has been visiting her mother, Mrs. Charles R. Scott, in Bar Harbor, Me., is sailing on the Ile de France to return to her home in Paris.

Mr. and Mrs. J. Murray Mitchell of Tuxedo Park are at the Manoir Richelieu, Murray Bay, Que.

Mr. and Mrs. Winchester Noyes, accompanied by their daughter, Mrs. Selden Chapin, and her young daughter, are sailing on the Roma tonight and will join in Rome Mr. Chapin, who is now Third Secretary of the American Embassy there.

Mr. and Mrs. Crawford Hill gave a dinner last night at the Casino in Central Park for Mr. and Mrs. Hugh Kelleher and Mr. and Mrs. Bradford Norman Jr.

Mr. and Mrs. Morin S. Hare, who passed the Summer in Bar Harbor, have returned to 116 East Fifty-third Street.

Mr. and Mrs. Charles V. Smith are giving a dinner dance to celebrate the fiftieth anniversary of their marriage tomorrow night in the Italian Garden of the Ambassador.

Mr. and Mrs. George Emlen Roosevelt are at the Ritz-Carlton.

Mr. and Mrs. William P. Hardenbergh are at the Plaza.

The Hon. Mrs. Richard Norton is arriving on the Aquitania and will be at the Ambassador.

Sir David and Lady Kinloch, who arrived on the Homeric to attend the marriage of Miss Alexandra Daisiel to their son, Alexander D. Kinloch, which takes place in St. Thomas's Church on Sept. 10, are at the Savoy-Plaza.

Commander Henry A. Davis, U. S. N., Mrs. Davis and Miss Emily Davis are at the Weylin.

Mr. and Mrs. Frederick R. Sears Jr. are at the St. Regis.

Sir Percey Daniels arrives on the Aquitania and will be at the Madison.

Mr. and Mrs. W. Henry Williams have returned from Europe and are now in Tuxedo Park.

WESTCHESTER.

Dr. and Mrs. Frederick Lau and Dr. and Mrs. Joseph E. J. King of Bronxville have returned from a tour of Europe.

Mrs. George C. Appell of Mount Vernon and daughter, Miss Bim Appell, are at home after spending several months at Nantucket.

Mr. and Mrs. William G. Luke of Pelham Manor and children have returned from a Summer at Edgartown, Martha's Vineyard.

Miss Rosalie Sands of Larchmont will give a luncheon tomorrow for her bridesmaids-to-be. Miss Sands will be married next Thursday to Lawrence Humphrey of Mamaroneck.

LONG ISLAND.

Miss Muriel Stafford, daughter of Mr. and Mrs. William Stafford of Huntington and New York, will entertain tomorrow evening with a supper dance at the Huntington Bay Club in honor of Miss Katheryn Coverly Fischer, who is to be married in October.

Mrs. Errol Webber Doebler of Sea Cliff entertained last night with a dinner for Mr. Doebler.

Mrs. Frank Bickie of Freeport was a tea hostess yesterday.

Mrs. Frank Snedeker of Freeport will be hostess today at a bridge tea in aid of the Seaman School scholarship fund.

Mrs. S. E. Price of Lynbrook entertained last night with a bridge supper.

The Women's Advance Club of Baldwin will begin its Fall season with a meeting at the home of Mrs. Oscar Armsbruster on Rockwood Avenue. Mrs. H. E. Johnson will have charge of the program, which will include several vocal numbers by Mrs. Elizabeth Mott Gisseberg.

NEW JERSEY.

Mr. and Mrs. Everett de Golyer of Montclair will entertain with a dinner tonight in honor of Mr. and Mrs. Charles Wrightman of Los Angeles, who will be their guests for the week-end.

Miss Alma Bishop of Montclair will give a bridge on Sept. 23 in honor of Miss Cora Bettes, who will be married to Chester Budd on Oct. 4. Miss Margaret Crosby will give a party for Miss Bettes on Sept. 20.

Mr. and Mrs. Williams Cochran and Mr. and Mrs. Everett E. Grebenstein of Englewood are guests of Thomas Cochran of New York at his ranch near Cody, Wyo.

THE BERKSHIRE HILLS.

Owen Johnson, the novelist, won first prize yesterday for the eighth consecutive year at the Stockbridge Grange Fair for the best display of vegetables, fruit and flowers grown on a gentleman's estate. Mrs. William Marshall Bullitt won first prize for 18 varieties of vegetables. Norman H. Davis was second. Henry Ivison Parsons was first in the vegetable class for 12 varieties and Ramsey C. Hoguet won the blue ribbon in the class for six.

Clive Livingston Duval won most of the first prizes on fruit, especially for peaches, apples and pears. Mrs. Carl A. de Gersdorff and Mrs. Henry Ivison Parsons won first and second awards respectively for miniature garden design. The exhibition attracted the attention of many cottagers.

The Wednesday Morning Club of Pittsfield celebrated its fiftieth anniversary yesterday with a historical meeting in the morning and a reception in the evening at the Wendell Hotel. A portrait of Miss Anna L. Dawes, founder and only president of the club, was presented to the Berkshire Museum of Natural History and Art by Mrs. Augustus Mc-Kinstry Gifford, the poet, in behalf of the club.

At the Red Lion Inn, Stockbridge, are Dr. and Mrs. Edwin S. Russell, Miss Maria Russell, Mrs. J. Howland Auchincloss, John W. Auchincloss and Mrs. Maurice Heckscher.

Miss Victoria S. Tytus has Miss Katharine Carlisle of Washington as a guest at Ashintully, Tyringham.

Mrs. William Russell Allen of St. Louis is at the Wendell Hotel, Pittsfield, for the Autumn.

Mrs. Henry L. Dawes of Rome who spent the Summer at Ipswich, is with Miss Gertrude Watson at Onota Farm, Pittsfield.

Mr. and Mrs. Owen Johnson have Mrs. Walter Beaton of New York as a guest at Ingleside, Stockbridge.

WASHINGTON.

President Hoover will receive today Herbert Brookes, the newly-appointed Commissioner General of Australia, who will be presented by the British Ambassador, Sir Esme Howard. The Commissioner General and Mrs. Brookes, their daughter, Miss Jessie Brookes, and their son, Alfred, arrived yesterday for a week's visit in Washington. Mr. and Mrs. Brookes will be entertained at luncheon by the Ambassador and Lady Isabella Howard at Langley Park, Md., and on Wednesday they will be the guests of the Washington Branch of the English-Speaking Union at the Chevy Chase Club. Mrs. Brookes was vice president of the entertainment committee of the union in Melbourne, and took a leading part in the hospitalities extended to the officers and men of the United States Navy when the fleet made its visit to Australia.

Senator Felix Hebert has returned to his apartment at the Wardman Park Hotel from his home in Rhode Island, accompanied by his daughters, the Misses Marguerite and Catherine Hebert. Mrs. Hebert will join them at the end of the month.

THE WHITE MOUNTAINS.

Mr. and Mrs. Edward J. Swords of Montclair, N. J.; Mr. and Mrs. Frank J. Crohan of Mount Vernon, Mrs. R. R. Bamber, Mr. and Mrs. M. A. Morrissey, Mrs. W. M. Cogswell, Mr. and Mrs. Charles L. Craig, Mr. and Mrs. Christy Payne and Mrs. T. B. Smith of New York and Mr. and Mrs. M. H. Hall of Bronxville are at the Mount Washington.

Mrs. Estelle Ficks of New York, accompanied by the Misses Estelle and Helen Ficks of Cincinnati, arrived at the Crawford House, Crawford Notch, yesterday.

occupying an entire floor... 13 rooms, gallery and 4 baths.. very light... also maisonette of 9 rooms 3 bath.; and .separate ..street.. entrance.
1009 PARK AVENUE
Near 84th Street
THIS IS A BING & BING BUILDING

THE SAVOY-PLAZA
NEW YORK
HENRY A. ROST, President
A few well-located suites may be leased now for fall occupancy.
Same administration as the Plaza Hotel

Advance Announcement
AEOLIAN
twenty-seventh annual September
SALE
EXTRAORDINARY VALUES
In Demonstration Used and Exchanged
PIANOS...
BEGINNING MONDAY SEPTEMBER 9th. FOR FULL PARTICULARS SEE PAPERS SUNDAY AND MONDAY
AEOLIAN CO.
New York

TRANSACTIONS ON THE NEW YORK STOCK EXCHANGE

THURSDAY, SEPTEMBER 5, 1929.

Day's Sales.	Wednesday.	Tuesday.	A Year Ago.	Two Years Ago.
5,565,280	4,891,960	4,438,910	4,489,320	2,619,610

Year to Date.	Same Period 1928.	1927.	1926.	1925.
741,648,540	681,049,624	372,999,597	309,498,518	279,376,697

The National City Company

Port of New York Authority

INTERSTATE BRIDGE 4% GOLD BONDS Due 1936-1949

Exempt from all Federal Income Taxes. Tax free in New York and New Jersey. Legal investment for Savings Banks and Trust Funds in New York and New Jersey.

Prices yielding about 5%

The National City Company
Main Offices: National City Bank Building
Twenty-seven Offices in the Metropolitan District

Exempt from all Federal Income Taxes

Columbia Township, S. C.
Auditorium 5% Bonds
Due June 1, 1934-52

Columbia Township includes the entire City of Columbia as well as practically all of the surrounding suburbs.

Columbia, the State Capital, is the second largest city in the State and an important commercial center. As officially reported, the actual value of taxable property is $100,000,000, the assessed valuation $23,116,850 and the total bonded debt $300,000. The population is estimated to be 75,000.

Prices to yield 5.00% to 4.80% according to maturity

Complete Circular Upon Request

Harris, Forbes & Co
Pine St., Cor. William
NEW YORK
Uptown Office
475 Fifth Avenue

Electric Investors Inc.
$6. Cumulative Preferred Stock

Price to yield 6.09%

Circular on request

Bonbright & Co.
Incorporated
25 Nassau Street New York

Sterling Securities Corporation

We have prepared an analysis of this Company, copy of which may be had upon request.

Colston, Heald & Trail
100 Broadway, New York
Telephone Rector 6513
Keyser Bldg. Baltimore — Woodward Bldg. Washington, D. C.

Standard Oil Company of N. J.

Special Analysis on request

LAGE & CO.
160 Broadway New York
Members
New York Stock Exchange
Chicago Stock Exchange
Boston Stock Exchange
New York Curb Exchange (Associate)
Uptown Offices
6 East 33rd St. 230 Park Ave.

Allied Motor Industries Inc.

An Investment Company owning and operating a diversified group of industries successful in the motor and aviation field.

A. B. Leach & Co., Inc.
57 William Street, New York City.
Please send me details regarding Allied Motor Industries.

Gannett Co., Inc.

15-Year 6% Sinking Fund Gold Debentures, Series A, due 1943

Company owns or controls through stock ownership 16 newspapers in New York, New Jersey and Connecticut.

Earnings over 3.87 times interest charges.

Listed on New York Stock Exchange.

The above is subject to a circular with more complete information, copies of which may be had on request.

Hemphill, Noyes & Co.
Members New York Stock Exchange
35 Wall St.—15 Broad St. New York

Public Utility Bonds

The earnings of well managed companies engaged in the electric power and light, gas and water industries have increased steadily for many years. The Bonds of these companies afford the investor a high degree of security. Many of these Bonds, at present low prices, represent attractive purchases.

Special recommendations submitted upon request

W. C. Langley & Co.
115 BROADWAY NEW YORK

Full knowledge of your holdings and your particular requirements would enable us to furnish you with timely advice as to purchase and sale of securities as occasions arise.

We will gladly discuss our Personal Investment Service with you and suggest that you telephone for an appointment at our office.

Winslow, Lanier & Co.
Established 1849
Members New York Stock Exchange
60 Wall Street New York

Our September List

includes five groups of attractive investment securities:

Sound Bonds
Insurance and Bank Stocks
Preferred and Common Stocks

May we send you a copy?

HORNBLOWER & WEEKS
Established 1888
42 Broadway
Fifth Avenue
NEW YORK NEWARK
BOSTON PROVIDENCE
CHICAGO SCOTLAND
CLEVELAND PITTSBURGH
Members of New York, Boston, Chicago, Cleveland, Pittsburgh, Newark Stock Exchanges and the New York Curb Exchange

1929 High	1929 Low	Stocks and Dividend Rate	Sales	First	High	Low	Last	Net Change	Closing Bid	Closing Ask
97¾	32½	Abitibi Power & Paper	59%	58%	61¾	61¾	— 2¾	51¼	52¼	1,600
58½	19	Abitibi P. & P. pf. (6)	58%	57¾	58	58	— ¼	54	55	200
128½	101	Abraham & Straus	123	123	123	123	— 2	122	123	200
730	365	Adams Express (8a)	515%	515%	515%	515%	— 15%	515	525	100
33¾	27¾	Adams Millis (2)	27½	27½	27½	27½	— 1½	30¾	31	100
104½	27	Advance Rumely	28	28½	28	28½		28½	29	100
119	40	Advance Rumely pf.	48	48	48	48	— ¼	47	48	500
4⅝	1½	Ahumada Lead	1¾	1¾	1¾	1¾		1½	1⅝	800
217	95¼	Air Reduction (3)	211½	211½	209½	209½	— 13½	200	201	4,900
45¾	26	Air Way El. Appl. (2a)	32½	32½	32½	32½		32½	33	200
115¾	4	Ajax Rubber	5	5	5	5	— ¼	4¾	4¾	1,400
115¾	4¼	Alaska Juneau	4¾	4¾	4¾	4¾	— ¼	4¾	4¾	2,400
28	12	Albany Perf. W. Paper	19	19	19	19		17½	19	200
58¾	27½	Alleghany Corporation	56	55½	56	55½	— 1½	53¾	54	150,400
118¾	89½	Alleghany Co. pf. (5½)	113½	113½	113½	113½	— 1½	113½	113¾	700
118½	100¾	Alleg. Cp. pf. rec. (5½)	118	118	118	118		115½	117	3,200
98¾	87¾	Alleg. Cp. pf. x.w. (6%)	88½	91	88½	88½	— 1½	88½	89	2,900
254¾	241	Allied Chem. & Dye (8)	244½	245	244½	244½	— 1½	243	245	3,800
230	186	Allis-Chalmers Mfg. (7)	210	210	210	210	— 5	205	210	100
73	45	Amalg. Leather pf.	48	45	45	45	— 2	44	50	100
42¾	22½	Amerada Corp. (2)	27½	28	27½	27½	— ½	27	28	200
23½	10¾	Am. Agricult. Chemical	11½	12¾	11½	12¾	— ¼	12	12¾	1,200
77½	40¾	Am. Agri. Chem. pf.	48	48	48	48		48	50	100
155	110	Am. Bank Note (7a)	140½	141	141	141	— 3	143	148	1,100
65¾	37	Am. Bank Note pf. (3)*	55	55	55	55		56	59½	20
69¾	46	Am. Beet Sugar pf.	50%	50%	50%	50%	— ½	50%	52	100
73¾	40½	Am. Bosch Magneto	67¾	70%	65¾	65¾	— 4½	65¾	67¾	21,400
62	45	Am. Br. S. & F. (2.60)	57¾	58	57¾	57¾	— 1¼	57¾	58¾	300
34¾	15½	Am. Brown Bov. pf.	32½	32½	32½	32½	— 2¾	32½	33	4,700
104	48¾	Am. Br. Boy. pf. (7)*	48¾	48¾	48¾	48¾		48¾	49¾	100
184½	107¾	American Can (4)	177¾	177½	170¾	172	— 5½	172	173	31,700
109¾	82	Am. Car & Fdry. (6)	96	96¾	97¾	98	— 1	96¾	98¾	700
120	113¾	Am. Car & Fdry. pf. (7)	115	118	115	115	— 1½	115	117½	100
51¾	44¾	American Chicle (2)	73¾	81¾	73	77¾	— 4¾	73	77¾	15,500
65¾	46¾	Am. Com. Alc. (3.60)	62¾	64	62¾	62¾	— 1¾	62¾	64	5,300
47¾	23¾	Am. Encaustic Tiling (8)	30¾	30¾	29¾	29¾	— 1¾	29¾	30	300
96¾	82¾	Amer. European Sec.	96	96	92	92¾	— 4	92¾	94	2,800
106¾	75¾	Am. & Foreign Power	159¾	166¾	156¾	158	— 8	158	159	112,000
109¾	106	Am. & For. Pow. pf. (7)	107¾	107¾	107¾	107¾	+ 1¾	107¾	107¾	300
165	88	Am. & F. Pow. 2d pf.	96	97	96	97		97	97¾	400
29	8	Am. Hardware (1)	25¾	30	27¾	28	— 1¾	28	29	2,500
20	6	Amer. Hide & Leather	5¾	6¼	5¾	6¼		6	6¼	200
85¾	44	Am. Home Prod. (3.60)	71	71	71	71	— 1½	70	71	3,600
84	35	American Ice (12)	50%	50%	50	50%	— 2	50	52	100
69¾	32¼	Am. International (12)	58¾	65¾	63¾	64	— 2¾	63¾	64	20,200
115¾	100¾	Amer. Locomotive (3)	122	123	122	122	— 3	122	122	1,400
116¾	113	Am. Machine Fdy. pf.	115	115	115	115		114	115	100
225	147¾	Am. Mach. & Fdy. (8)	209¾	210	209	210	— 2	207	209¾	300
81¾	40	American Metal (3)	74¾	75	72¾	72¾	— 1¾	72¾	73	9,200
98¾	65	Am. Nat. Gas pf. (7)*	81	81	81	81	— 4	80	81	10
17¾	3¾	American Piano	4	4	4	4		3¾	4¼	100
163¾	81¼	Am. Pow. & Lt. (1)	159	165½	157¾	161¾	+ 4	161¾	162¾	30,600
103	89¾	Am. Pow. & Lt. pf. (6)	100¾	100¾	100	100¾		100	100¾	100
80	70	Am. P. & L. pf. A (3)	74¾	74¾	74¾	74¾		74¾	75	100
84¾	78	Am. P. & L. pf. A stas. (5)	80	80½	79½	80%	+ ¼	80	80	400
54¾	40¾	Am. Rad. & Std. San. (1½)	51½	52¾	49¾	51¾	— 2	51¾	52	104,200
64¾	31	Am. Republics	33	35	34¾	35	— 1	35	35¾	500
139¾	106¾	Am. Rolling Mill (c)	137	139¾	131¾	132	— 5¾	131¾	132	28,900
77¾	65¾	Am. Safety Razor (10)	66	66	66	66	— 1	66	67¾	200
41¾	31	American Seating (3)	31¾	31¾	31	31		31	32	500
4	2	Am. Ship & Commerce	3½	3½	3½	3½		3½	3½	100
112¾	61¾	Am. Shipbuilding (4)	163	163	163	163	— 4½	163	164	20
27½	15	Am. Smelt. & Ref. (4)	125¾	131¾	125	126	— 4	126	126¾	38,400
49	43¾	Am. Snuff (3)	46¾	46¾	46¾	46¾	— ¾	46	46¾	100
79¾	63	Am. Steel Found. (3)	63¾	63¾	63¾	63¾		63¾	64	3,400
114	110	Am. Sth. Found. pf. (7)*	111¾	111¾	111¾	111¾	+ ¾	111¾	112	100
85	65	Am. Stores (4)	66¾	66¾	66	66		66	66¾	200
94¾	71¾	Am. Sug. Refin. (5), x d.	83¾	83¾	82¾	82	— 1½	82¼	82	1,300
60	36¾	Am. Sumatra Tob. (3)	39¾	39¾	39¾	39¾	+ ¾	39¾	40	100
304	185¾	Am. Tel. & Tel. (9)	297¾	298¾	295¾	296¾	— 6¾	295¾	296¾	20,700
207¾	160	Am. Tobacco (8)	196	200	195	196¾	— 2¾	194	196	1,200
205	166½	Am. Tobacco, B (8)	199¾	199¾	195¾	197¾	— ¾	195	196¾	1,700
178	136¾	Am. Type Founders (8)	172	172	166	168	+ 1	168	171	1,500
112	107¾	Am. Type Fdrs. pf. (7)*	109	109	109	109	— 1	109	111¾	50
129¾	67¾	Am. Water Works (e)	124¾	129¾	119	119	— 4¾	117	118	16,600
27¾	15	Am. Woolen	19¾	19¾	18¾	18¾	— ¾	18¾	19¾	1,800
48¾	36¾	Am. Woolen pf.	37¾	37¾	37	37¾	— ¾	36¾	37	100
45	38	Am. Writ. Paper pf. (3)	42	42	42	42		42	43	100
49¾	22¾	Am. Zinc, L. & S.	25¾	26¾	24¾	24¾	— 1¾	24¾	25	1,900
111¾	90¾	Am. Zinc, L. & S. pf.	105¾	105¾	104¾	104¾	— 2	104¼	105	1,000
140	99	Anaconda Copper (7)	132¾	138¾	127¾	128¾	— 3¾	128¾	129¾	361,000
86¾	62¾	Anaconda Wire & C. (3)	65¾	65¾	63¾	63¾	— 2	62	63¾	1,400
62¾	43	Anchor Cap (2.40)	52¾	52¾	52¾	52¾		52¾	54¾	100
120	31¾	Anchor Cap pf. (6½)	112	112	111½	112	— 1½	111½	112	1,300
68¾	44¾	Andes Copper (3)	58¾	60	57	57¾	— 1¾	57¾	58	15,600
43¾	29	Archer-Dan.-M. (2)	35¾	37¾	35	36¾	— ¾	35¾	36	2,300
95	34¾	Armour of Del. pf. (7)	90¾	90¾	89	89	— 1	89	90	900
18¾	16¼	Armour of Ill., Cl. A	17¾	17¾	17¾	17¾	— ¼	17¾	17¾	3,700
8¾	6¾	Armour of Ill., Cl. B	7¾	7¾	7¾	7¾		7¾	7¾	6,200
86	70¼	Armour of Ill. pf. (7)	77	77	77	77	— ¾	77	78	200
46¾	19	Arnold, Constable & Co.	27¾	27¾	25	26	— 1	26	28¾	1,900
30¾	26¾	Art Metal Constr. (1¾)	28¾	28¾	28¾	28¾	— 1	28¾	29	100
89¾	48¾	Assoc. App. Ind. (4)	51¾	51¾	50	50	— 2	49¾	50¾	200
48¾	42¾	Assoc. D. G. (2½)	46¾	46¾	46¾	46¾		46	50	100
101	86¼	Assoc. D. G. 1st pf. (6)	91¾	91¾	91¼	91¼	— ¾	91	93	100
57¾	47¾	Assoc. Oil (2)	45¾	45¾	45¾	45¾		45¾	46¾	50
269¾	195¾	At. T. & S. Fe (10)	287¾	291¾	283¾	283¾	— 3¾	284½	285	1,200
113¾	90	At. T. & S. Fe pf. (5)	102	103¾	102	102¾		102¾	103	550
279½	169	Atl. Coast Line (†10)	200	200	197	197	— 3¼	197	198	1,400
69¾	33¾	Atl. G. & W. I.	64¾	67	63¾	63¾		63¾	65	500
62¾	42¾	Atlas Refining (2)	60¾	63¾	60¾	63¾	— 1¾	63¾	64	11,300
126	90	Atlas Powder (4)	116	120	116¾	118¾	— 6¾	118	118¾	11,200
670	221	Auburn Auto (4)	480	480	480	480	— 2	465	490	100
11¾	5½	Austin, Nichols	9¾	9¾	8¾	8¾	— ¾	8	9	3,600
35¾	22¾	Autosales	30¾	31	30	30¾	— ¾	29¾	30	1,400
20	16¾	Aviation Corp.	17	17	16¾	16¾	— ¾	16¾	16¾	8,000
66¾	61	Baldwin Loc., n., w. i.	62	63	61	61¾	— ¼	61¾	61¾	6,200
125	114¾	Baldwin Loco. pf. (7)*	118¾	118¾	118¾	118¾	— 1¼	118¾	120	100
143¾	115¾	Baltimore & O. (4)	135	140	132¾	137¾	— 1¼	137¾	137¾	21,300
84	67¾	Bamberger pf. (6%)	76	76	75	75	— ¾	75	75¾	200
116¾	104	Bamberger pf. (6%)*	105¾	105¾	105	105¾	+ 1	106¾	108	90
84	66	Bang & Aroos (3%)	84	84	69¾	80¾	— 3	69¾	83	700
33¾	25	Barker Bros. (2)	30	30	30	30		30	31¼	100
97	78	Barnet Leather	84¾	84¾	80	80	— 3½	80	84¾	100
10¾	7	Barnet Leather pf.	8	8	8	8		7¾	8	100
48¾	33¼	Barnsdall, Cl. A (2½)	35¾	35¾	35¾	35¾	— ¼	35¾	35¾	2,300
32¾	20	Beacon Oil	27¾	27¾	27¾	27¾	— ¾	27½	28	1,400
118	83¾	Beatrice Creamery (4)	114	116	114	114	+ 1	113	114	900
17¾	9	Belding-Hemingway	11	11	11	11	— ½	10¾	11¾	100
84¾	81	Belg. N. Ry. pf. (6)	83¼	83¼	83¼	83¼	— ¼	83¼	85¾	100
104¾	78	Bendix Aviation (2)	92¾	92¾	89¾	90¾	— 2¾	90¾	91	16,500
106¾	78¾	Best & Co. (3)	105¾	108¾	105¾	105¾	— 3½	105¾	106	1,700
140¾	97¾	Bethlehem Stl. (6)	135¾	135¾	129	130¾	— 5¾	130¾	131	81,700
123¾	116¾	Bethlehem Stl. pf. (7)	125	123¾	123	123¾	— ¾	123¾	124	900
136¾	110¾	Bohn Al. & Brass (15)	120¾	120¾	120¾	120¾	— 4¾	120	121	300
89¾	78¾	Bon Ami, Class A (15)	86	86	82	82		79	82	200
98	70	Bon Ami, Class B (10)	94¼	94¼	94¼	94¼		94¼	96	2,400
85	78	Borg, Warner (4)	83	83	83	83	— ¾	80	81	2,100
143	95	Boston & Maine	138	138	137	137	— 3¼	133	140	200
15¾	8	Botany Cons. M., Cl. A	8	8	8	8	— ¼	8	8¼	100
63¾	50¾	Briggs Mfg.	55¾	55¾	53¾	54¾	— 1¾	53¾	54	9,000
43¾	35¾	Briggs & Stratton (2)	37¾	37¾	37¾	37¾	— ¾	37¾	38	1,000
138¾	115¾	Bristol Myers (4a)	136¾	136¾	135	135	+ 1	132	135	200
13¾	5¾	Brit. Emp. Stl. 2d pf.	9¾	9¾	9¾	9¾	— ¾	7¾	10	100
77¾	39¾	Brockway M. T. (3)	42	42¾	41¾	41¾	— ¾	41	41¾	1,100
81¾	57¾	Bklyn.-Man. Tr. (4)	59¾	61¾	59¾	59¾		59	60	2,900
245¾	170	Bklyn. Union Gas (5)	243¾	243¾	241¾	241¾	— 1¾	225	240	200
51¾	35¾	Brown Shoe (5%)	51¾	51¾	50	50	— 1	50	51	200
85¾	35¾	Brunsw.-Balke-Col. (3)	36¾	38	36¾	36¾	— ¾	36¾	37	1,300
44¾	17¾	Brunsw. Ter. & Ry. S.	18	18	17¾	17¾	— ¼	17	17¾	300
45¾	36¾	Bucyrus Erie (3)	36¾	36¾	36¾	36¾		36¾	36¾	12,600
50	38¾	Bucyrus E. cv. pf. (2½)	43¾	44½	41¾	41¾	— 2¾	41¾	42	4,400
54¾	44	Bullard Co. (12)	46	46	46	46	+ ¼	44	46	100
50	38¾	Burns Bros. (2)	46	46	46	46		44	46	100
39	22¾	Burns Bros., Class B	29	29	29	29	— ¼	28	29¼	200
78¾	62¾	Burr. Add. Mach. (80c)	74¾	76¾	72¾	72½	— 1½	72½	73	11,300
86¾	54½	Bush Term. (g2)	62	62	61¾	61¾	— ¾	60¾	61	400
110¾	102¾	Bush Term. deb. (7)	106¾	106¾	105¾	105¾		105	107	40
37¾	37¾	Butte Copper & Zinc	37¾	37¾	37¾	37¾	— ¼	4	4¾	200
12¾	6¾	Butte & Superior (2)	8¾	8¾	8¾	8¾	— ¼	8	8¾	900
41	28	Butterick Co.	36¾	36¾	36¾	36½	— ¾	36½	37¼	100
192¾	120¾	Byers (A. M.)	144¾	144¾	136	136	— 9¼	135	138¾	2,700
37¾	31¾	By-Prod. Coke (1)	32¾	34¾	32¾	32¾		32¾	33¼	1,300
84¾	73¼	Cal. Packing (4)	81¼	81¼	79	79	— 2¾	79	80	1,600
2	1¾	Callahan Zinc & Lead	1¾	1¾	1¾	1¾	— ¼	1¾	1⅞	6,000
136½	123	Calumet & Arizona (10)	132	135	132	132½	— ½	132	135	6,000
61¾	38¾	Calumet & Hecla (4)	46	47¾	45¾	45¾	— 1½	45¾	46	12,700
49¾	43	Campbell W. & C. Fdy. (2)	45¾	48¾	44¾	44¾	— 1½	44¾	45	1,100
85¾	78	Canada Dry Ginger Ale (5)	85¾	85¾	85¾	85¾	— ¾	85¾	86	2,500
98¾	78	Canada Southern (3)	85¾	85¾	85¾	85¾		85¾	86	100
240¾	218	Canadian Pacific (10)	221¾	221¾	217¾	217¾	— 3¾	215¾	223	18,900
45¾	36	Cannon Mills Co. (2.80)	47¾	47¾	43¾	46	— 1¾	46	46¾	7,200
388½	308	Case (J. I.) Co. (6)	348	345	345	345	+ 1	340	360	100
42¾	18	Cavanagh-Dobbs	18	18	18	18	— ¼	18¾	19	100
68¾	57¾	Celotex Co. (3)	61¾	61¾	61¾	61¾	— ¾	61¾	62	1,200
40¾	10	Cent. Aguirre Ass. (1½)	33	33	33	33	+ 1	33	33¾	100
57¾	40¾	Cent. Alloy Steel (2)	53¾	53¾	50¾	50¾	— 1¾	50¾	51¾	3,300
348	306	Cent. R.R. of N.J. (12)	365	365	347	347	— 8	345	349	100
20¾	7¾	Century Ribbon Mills	7¾	7¾	7¾	7¾		7	7¾	200
107¾	82¾	Cerro de Pasco Cop. (6)	102¾	104¾	98¾	98¾	— 3¾	98¾	101	17,600
39	25¾	Certain-teed Products	28	28	27¾	27¾	— ¼	27¾	28¼	2,100
92	73	Chesapeake Corp. (3)	89½	89¾	86¾	86¾	— 2¾	87	89	2,300
278	160	Chesapeake & Ohio (10)	277	277	270	270	— 3	270	273	1,100
19¾	14¾	Chicago & Alton	6¾	6¾	6¾	6¾	— ¼	6	6¼	300
25¾	9¾	Chicago & Alton pf.	9¾	9¾	9¾	9¾	— ¼	9¾	10	500
203¾	125¾	Chicago Gt. Western	165¾	175¾	165¾	165¾	— 6¾	165¾	166¾	2,300
69¾	38¾	Chicago Gt. West. pf.	46¾	48¾	46¾	46¾	— 1¾	46¾	47¾	2,600
44¾	27¾	C., M., St. P. & P.	42¾	43¾	42¾	42¾	— ¾	41¾	42¾	2,200
68¾	46¾	C., M., St. P. & P. pf.	66¾	67¾	64¾	65	— 1¾	65	65¾	22,600
106¾	80¾	Chicago & N. W. (4)	101½	104¾	101	101	— 1	101	102	41,300
145	134	Chi. & N. W. pf. (7)	140	140	140	140		140	150	100
36¾	28¾	Chicago R. I. & Pac.	44	44	43¾	43¾	— ¾	43¾	44	2,400
146¾	96¾	Chi. R. I. & Pac. pf.	141	141	138¾	139	— 2	138	141	1,500
108¾	106¾	C., R. I. & P. pf. (7)	106¾	106¾	106¾	106¾	— ¼	106¾	107	100
102¾	86½	C., R. I. & P. pf. (6)	90	90	90	90	+ ¼	86¾	90¾	200
39	28¾	Chicago Yel. Cab (3)*	29¾	29¾	29	29		29	29¾	400
80	36	Chickasha Cot. Oil (3)	36¾	37¾	36¾	36¾	— ¾	36¾	37	200
74¾	44¾	Chile Copper (2.40)	71	71	69	69	— 2¾	69¾	70	1,800
135	66	Chrysler Corp. (2)	72¾	74¾	71¾	71¾	— 1¾	71¾	72	53,000
62¾	49	City Ice & F. (3.60)	58½	59	58½	59	+ 1	58	59	1,300
30	20	City Stores (1)	20¾	20¾	19¾	19¾	— ¾	19¾	20	100
72¾	42¾	Cluett, Peabody (5)	45	45	45	45		45	46	100
154½	120¾	Coca-Cola (4)	147	147	145	146	— 5	146	152¾	600
54¾	31	Collins & Aikman	43¾	43¾	43¾	43¾		43	44¾	200
102¾	80	Collins & Aik. pf. (7)	87	87	87	87	— ½	87	88¾	100
78¾	66	Colorado Fuel & Iron	68¾	68¾	68¾	68¾	— 1¾	68¾	69¾	1,200
135	101	Colorado & South. (3)	121	121	121	121	+ 1	120¾	122	200
72¾	68	Col. & So. 1st pf. (4)*	70	70	70	70		70	70	100
98¾	69¾	Columbia G. & E. (2)	70	70	70	70	— 1¾	70	70	25,900
106	103¾	Col. Graph. A (†2.50)	107	107	107	107	— 1	107	107¾	100
96¾	96	Col. G. & E. pf. A (6)	96	96	96	96		96	97	100
83¾	58¾	Col. Graphophone (8fc)	65¾	67¾	63¾	64¾	+ 1	64¾	64¾	92,700
67¾	61	Com'l Inv. Tr. pd. (6fc)	64	64¾	63¾	63¾	— ¼	63¾	64	300
228¾	121¾	Columbian Carb. (†4%)	214	214	205	205	— 10	205¾	210	200
47¾	7	Comml. Credit (2)	47¾	48¾	47	47	— 1¾	47	47¾	2,400
100	100	Comml. Cred. pf. (6)*	100	100	100	100		100	100	200
105¾	82¾	Comml. Cred. 1st pf(6%)*	93¾	93¾	82¾	82¾	— ¼	82¾	90	100
95	86	Comml. Cr. 1st pf(6%)xw	87¾	87¾	87	87		87	88	200
24¾	23¾	Comml. Credit pf. (1½)	24¾	24¾	24¾	24¾		24¾	26¾	200
212¾	133¼	Comml. Inv. Trust (3)xd	205¾	206¾	202¾	204¾	— ¾	204	204¾	7,800
96	90	Comml. Inv. T. pf. (6%)xd	91¾	91¾	91¾	91¾	— ¼	91	93	100
109	101¾	Comml. Inv. T. pf. (7) xd	104¾	104¾	104¾	104¾	— ¼	104¾	106	100
69¾	27¾	Comml. Inv. Trust war.	68¾	68¾	60¾	62¾	— 2¾	61	65	20,900
84¾	69¾	Comml. Solvents (a)	78¾	78¾	78¾	78¾	— 1

SELECTED INDUSTRIES

We recommend Selected Industries Incorporated units consisting of one share of $5.50 Dividend Prior Preferred, one share of common and a warrant to buy an additional share of common stock.

Price at Market to yield about 5.45%

STONE & WEBSTER AND BLODGET INCORPORATED

120 Broadway, New York

LEE, HIGGINSON & Co.
Established 1848
NEW YORK
BOSTON CHICAGO

HIGGINSON & CO.
London

Chicago, South Bend & North. Indiana Ry.
5s, 1939

Kansas City, Clay Cty. & St. Joseph
5s, 1941

Schenectady Railway
1st 5s, 1946

Troy City Railway
5s, 1942

United Traction of Albany
4½s, 2004

Wm Carnegie Ewen
Investment Securities
2 Wall Street, New York
Telephone Rector 3273-4

Odd Lots

The uncertainty of the stock market makes it imperative to diversify your holdings for your financial safety.

Consider how much more secure you would be with 10 shares of stock in each of 10 selections than you would be with 100 shares in any one of them.

This equalization gives greater margin of safety than is procurable in any other way.

Ask for Booklet T, 401

100 Share Lots

John Muir & Co
Members
New York Stock Exchange
New York Cotton Exchange
National Raw Silk Exchange, Inc.
Associate Members
New York Curb Exchange
39 Broadway New York
Branch Offices
11 W. 42d St. 41 E. 42d St.

WELLINGTON & Co.

Members
New York Stock Exchange
Pittsburgh Stock Exchange

120 Broadway New York
Union Trust Bldg. Pittsburgh

FINANCIAL MARKETS

Rapid Break in Stocks After Early Rise; Transactions Very Large; Money 9%.

With no change in the money situation, so far as rates on the Stock Exchange reflected it, a break of considerable proportions occurred in the stock market yesterday. Declines from the earlier prices, ranging from 9 to 16 points, were numerous in the active speculative shares, and there was evidence of unusually heavy pressure of sales from numerous quarters. Transactions rose for the day to much the largest figure since the crash at the end of March.

The market's reaction did not become emphatic until late in the day, but this proved little as to its actual cause, if the overnight brokers' loan report had caused uneasiness (as it might very properly have done) the selling would still have been conducted carefully, so that its full force would not be felt at once. It may have been accelerated by the public prediction of the head of a somewhat conspicuous "statistical agency," foreshadowing "sooner or later" violent and prolonged readjustment on the Stock Exchange. Other people have from time to time made not dissimilar prophecies, and this particular prophet has not always been right in his forecasts of the future. But in any case, the effect on the market of such statements is apt to be determined by the fact as to whether the ideas set forth have or have not been entertained in other quarters. In that regard, it can hardly be disputed that the underlying sense of uneasiness, for the longer if not for the immediate future, has become increasingly prevalent.

The Stock Exchange's abnormally large figures for last month's increase of its members' borrowings was not well received, and undoubtedly had its part in creating the market's tendencies. The weekly figures, compiled by the Federal Reserve and published after the market's closing yesterday, were such as to reinforce that influence; they made the week's increase $137,000,000 and the addition in the past three weeks $402,000,000—only a trifle less than the largest recorded increase for any corresponding period—that which preceded the break in stocks at the end of last November.

As the gold movements of the week had foreshadowed, the Bank of England's statement showed no further depletion of its gold reserve in the week ending Wednesday. Continental withdrawals from the Bank had not been suspended; more than $5,000,000 was taken out, mostly for France and Germany. But $3,700,000 gold came to the Bank from Australia and $1,000,000 from Canada. Both these consignments were in gold sovereigns, for which the Bank of England can bid on an exchange market more advantageously than for bullion. It may be doubted, however, if opportunity for purchases abroad on any such scale can continue. A year ago this coming week, the London bank reported the largest gold holdings in its history; it has lost more than $190,000,000 since that time.

The statement of the Bank of France illustrates the very remarkable position of that institution. Its note circulation has increased during the week, in American values, no less than $82,000,000; it is now at much the highest figure in the French bank's history, having risen $171,000,000 in a year. The total present note circulation of the bank, $2,500,000,000, actually exceeds by $700,000,000 the outstanding note issues of our twelve Reserve banks. The comparison is most extraordinary; not less so, in that this huge increase in the French bank's liabilities has been accompanied by a higher, not lower, ratio of gold reserve. As against the twelvemonth's addition of $171,000,000 to its note issues, gold in the Bank of France has risen $334,000,000. The economic change of recent years in our own position, absolute and relative, is remarkable enough; but the change at Paris is hardly less spectacular.

RATIFY PLAN TO SELL STOCK TO EMPLOYES

Paramount Directors Approve Proposal to Let Workers Subscribe at $52 a Share.

Final action by the board of directors of the Paramount-Famous-Lasky Corporation on the right of the employes of that company to subscribe to 250,000 shares of Paramount stock at $52 a share, following resolutions to that effect at the annual meeting of stockholders in March, was announced yesterday by Adolph Zukor, head of the organization.

According to the plan offered by Mr. Zukor, each department head of the company will select employes who by their length of service, their record and likelihood of future worth to the company may be entitled to subscribe to stock. They will be allowed to pay for the certificates over a period of one year, beginning Oct. 15, at the rate of $1 a share a week.

"The greatest safeguard which stockholders of a company can have," Mr. Zukor said yesterday, "is the realization that its employes are vitally interested in the welfare of the company. The adoption of this plan is the result of a very thorough study of similar stock participation arrangements, and in it we feel we have added one more great factor for the general welfare of the company and its employes."

SILVER BULLION.

Bar silver in London 3d off, at 24⅛d per ounce; New York price ⅛c off, at 52¼c.

Range for 1929:

	Highest	Lowest
London	29⅛d. Jan. 7	22¾d. July 2
New York	57⅛c. Jan. 26	51¾c. June 4

Range for 1928:

	Highest	Lowest
London	25⅞d. May 24	20 7-16d. Jan. 19
New York	58⅛c May 24	54½c. Jan. 19

TOPICS IN WALL STREET.

News, Comment and Incident, On the Stock Exchange and In the Financial Markets.

What Wall Street itself described as an "overdue reaction" developed in the last hour of trading on the Stock Exchange yesterday. As a result of general selling, open market values were reduced sharply throughout the list and the financial district was left in bewilderment at the day's close. The $407,000,000 increase in brokers' loans in August, as revealed by the Stock Exchange on the afternoon before, seemed to make little impression on the market community. The main body of stocks was fairly steady at the opening and until early afternoon. The nervousness that had been apparent for some days was accentuated shortly after noon, foreshadowing the break that came in full force around 2 o'clock. In the last hour of trading nearly all active stocks were swept sharply downward, losing from a fraction to 10 points. Such standard issues as United States Steel, American Telephone and Telegraph, Anaconda, New York Central, Westinghouse Electric, du Pont and General Electric led the downturn.

***

Listening to a Prophet.

To many commentators it seemed incongruous that Wall Street yesterday should have taken fright at the remarks of a statistician for whose judgment it has shown little respect in the past. The answer seemed to be that the market was primed for a downward readjustment, and that what the prophet had to say merely gave the signal for a selling movement that was waiting to be touched off. The comment that appeared after the close of the market revealed a scornful attitude toward the oracle whose utterances appeared to have put fear into the hearts of timid holders of stocks. Wall Street apparently could not understand how it had allowed itself to be swept off of its feet by what it described as "intemperate predictions."

***

Sales in Large Blocks.

One of the features of the day's trading, especially before the decline got under way, was the large number of big blocks of stock which appeared at intervals on the tape. One of these which attracted attention was a sale of 25,000 shares of General Motors at 76, followed by several blocks of 10,000 shares each. Large blocks of numerous other favorite trading issues appeared at intervals.

***

Wall Street's Attitude.

The financial district paid respectful attention to the following telegram, sent to all of its customers, after the closing of the market, by one prominent Stock Exchange house: "We would not be stampeded into selling stocks because of a gratuitous forecast of a bad break in the market by a statistician. The market has been advancing for three years, in spite of the bearish utterances of such authorities. No sane man expects widespread advances to continue indefinitely. The market itself will furnish the best clue as to its future course, and will give warning of its culmination in plenty of time for the average trader to protect himself when necessary; but it seems to us idle to cite as a bearish factor the circumstance that the market does not act as a unit. It never has acted as a unit since 1934 and it never will again, because with 3,000 issues creating turnovers daily of 5,000,000 shares, the rules and habits of speculation that govern a 400,000-share day with 300 active stocks no longer apply. Money will check speculation some time in the future and nothing else will. It is any one's guess as to when this will happen."

***

Many "Stops" Caught.

Stop-loss orders, in such markets as developed in the final two hours of trading yesterday, work veritable havoc. In calm and normal markets they are innocuous, but under conditions of strain, such as yesterday's, they upset all calculations because of the fact that a stop, once reached, becomes an order to sell "at the market" and because the stock must be got off at the best price offered, which is usually far from the current market. This accounted for some of the wider declines in yesterday's trading.

***

The Bond Market Suffers.

Coincident with the drop in stock prices yesterday, convertible and other corporation bonds were pushed generally lower, with some of the losses the most severe in some days. One exception to the rule was the United States Government bond group. These issues were substantially higher on the eve of the announcement of the new Treasury financing, with the active issues up 2-32 to 16-32 net for the day. Traders sold with little impartiality in the foreign bond list, although most of the net changes in this group were fractional. The day in bonds was the most active in some time, with fairly large blocks of convertibles coming out on the tape from time to time.

***

The New Treasury Financing.

The rate of 4⅞ per cent fixed for the new Treasury issue and announced in this morning's newspapers is one-fourth of one per cent below the rate of 5⅛ per cent which the last issue carried. In view of the fact that there has been only a minor slackening of money rates in the interval, while the discount rate has gone from 5 per cent to 6, Wall Street found the reduction in rate unusually interesting. Another factor which makes the lowering of the rate something of a surprise is the time of year. Last June, when the Treasury issued notes at 5⅛ per cent, the season of the year when credit demands are slack was at hand. At present we are entering the Fall season, when credit is in greater demand and rates normally advance. A feature which is calculated to offset the lower rate, however, is the fact that the present issue will be totally tax-exempt instead of being only partly tax-exempt, as has been the case with previous issues.

MONEY.

Thursday, Sept. 5, 1929.

With only a fair supply on offer, for which demand was moderate, the Stock Exchange call-loan market held firmly at 9 per cent throughout. Bank withdrawals and broker inquiry was slight. Time money continued at 8½@9 per cent, but only a modest amount was involved in the day's turnover at these levels. Commercial paper and acceptances remained unchanged in discount.

Call Loans.

Renewals.	High.	Low.	Last.	Wednesday's Last.	Year Ago.
9	9	9	9	9	6

Time Loans.

	Year Ago.
60-90 days	6@6½
4-6 mos.	6@6½

Commercial Paper.

	Year Ago.
Best names, 4 to 6 mos.	5½
Other names, 4 to 6 mos.	6

Rediscount Rate, N. Y. Reserve Bank.

Rate on all classes of rediscountable paper, 6 per cent. Rate effective Aug. 9, 1929, when it was advanced from 5 per cent, which had been in effect since July 12, 1928.

Bankers' Acceptances.

Prime bankers' acceptances, eligible for purchase or rediscount by Federal Reserve Banks. Rates quoted are for discount at purchase:

	Bid.	Asked.
30 days	5½	5⅝
60 days	5½	5⅝
90 days	5½	5⅝
Four months	5½	5⅝
Five months	5½	5⅝
Six months	5½	5⅝

London Market.

Money off ¼ per cent at 4¼ per cent; short bills off 1-10 on bid at 5⅜ to 5 7-16 per cent; three months' bills unchanged at 5⅛ per cent.

Gold bullion unchanged at 84s 11½d. The Bank of England bought £100 in bar gold and sold £11,000.

Clearing House Exchanges.

Exchanges at the New York Clearing House, $1,658,000,000; balance, $190,000,000; Federal Reserve credit balance, $174,000,000; exchanges this day a year ago, $1,268,000,000.

MARKET AVERAGES.

Thursday, Sept. 5, 1929.

STOCKS.

	High.	Low.	Last.	Net Chge.
25 railroads	358.27	354.28	356.00	—1.94
25 industrials	456.62	430.62	442.17	—10.67
50 stocks	407.44	396.96	398.50	— 6.31

DAILY RANGE OF 50 STOCKS.

	High.	Low.	Last.	Net Chge.
Sep. 4	407.79	401.53	404.89	— .05
Sep. 5	407.78	392.45	396.96	+1.76
Aug. 30	394.80	389.93	393.20	+2.84
Aug. 29	392.42	388.04	390.36	+2.40
Aug. 28	393.20	388.50	390.00	.30

MONTHLY RANGE OF 50 STOCKS.

	High.	Date.	Low.	Date.	Last
1929	407.79	Sep. 4	296.96	Sep. 5	396.96
1928	291.62	Sep. 18	291.53	Sep. 6	295.33
1927	185.53	Sep. 16	173.97	Sep. 1	183.04
1926	138.26	Sep. 7	128.30	Sep. 17	136.12
1925	126.63	Sep. 30	118.33	Sep. 2	124.98

YEARLY RANGE OF 25 RAILROADS.

*1929	158.71	Sep. 5	132.76	Mar. 20	156.00
1928	132.90	Nov. 27	112.84	Feb. 20	130.00

YEARLY RANGE OF 25 INDUSTRIALS.

*1929	407.12	Sep. 4	326.96	Jan. 8	442.17
1928	325.56	Dec. 31	293.42	Feb. 20	301.05

YEARLY RANGE OF 50 STOCKS.

*1929	407.79	Sep. 4	294.77	Mar. 28	398.50
†1928	304.28	Sep. 5	272.16	Feb. 20	302.54

FULL YEARS.

1928	331.46	Dec. 31	272.13	Feb. 20	320.52
1927	195.47	Oct. 4	135.52	Jan. 27	191.96
1926	149.08	Dec. 29	120.00	Jan. 19	149.08
1925	138.21	Dec. 29	101.16	Mar. 30	127.46
1924	107.25	Dec. 31	82.26	Apr. 25	106.72

DOMESTIC BONDS.

	Net Change. Day.	Month.	Year.
40 issues, 85.53	—.07	—.64	—1.76

DAILY RANGE OF 40 DOMESTIC BONDS.

Sep. 4	85.90	+.08	Aug. 29	85.53	+.12
Sep. 5	85.84	+.01	Aug. 28	85.41	+.02
Aug. 30	85.83	—.03	Aug. 27	85.65	—.05

YEARLY RANGE OF 40 DOMESTIC BONDS.

	High.		Low.		Last.
*1929	90.95	Jan. 5	85.20	Aug. 28	85.53
†1928	93.60	May 5	89.24	Aug. 14	90.59

FULL YEARS.

1928	93.60	May 5	89.24	Aug. 14	90.21
1927	93.58	Dec. 31	89.47	Jan. 4	92.50
1926	99.70	Dec. 29	95.83	Jan. 4	98.49
1925	95.46	Dec. 21	91.30	Jan. 2	95.46
1924	91.46	Dec. 4	76.35	Jan. 2	91.30

FOREIGN BONDS.

	Net Change. Day.	Month.	Year.
10 gov't issues, 104.40	—.08	—.41	—2.05

DAILY RANGE OF FOREIGN BONDS.

Sep. 4	104.48	+.02	Aug. 29	104.49	—.15
Sep. 5	104.40	—.08	Aug. 28	104.57	—.07
Aug. 30	104.80	+.30	Aug. 27	104.59	—.12

YEARLY RANGE OF FOREIGN BONDS.

	High.		Low.		Last.
*1929	106.80	Feb. 7	104.40	Sep. 5	104.40
†1928	107.42	Apr. 9	105.01	June 13	106.42

FULL YEARS.

1928	107.42	Apr. 9	105.10	Dec. 31	105.48
1927	106.72	Oct. 3	104.32	Jan. 3	106.30
1926	105.97	Dec. 18	102.80	Mar. 31	105.02
1925	103.80	Nov. 16	101.06	Jan. 3	103.38
1924	103.05	Nov. 28	97.71	Jan. 3	101.10

*To date. †To corresponding date last year.

THE TREASURY STATEMENT.

Special to The New York Times.

WASHINGTON, Sept. 5.—Revenue receipts and expenditures as at close of business Sept. 3:

Receipts.	This Month.	Corr. Period Last Year.	Fiscal Year 1930.	Corr. Period Fiscal Year 1929.
Customs	$3,457,728.54	$1,851,359.76	$112,000,466.25	$97,208,751.60
Internal rev., income and profits tax	1,062,907.82	420,048.47	69,180,443.19	67,735,243.63
Misc. internal revenue	2,120,463.34	1,977,767.07	111,841,027.36	103,148,305.63
Misc. rcts.: proceeds govt.-owned foreign obl'ns:				
Principal			25,000.00	
Interest			19,019,236.57	16,019,289.27
Railroad securities	5,000.00	30.14	2,451,671.00	228,851.00
All others	2,023.36		400,084.13	118,742.74
Trust fund rcts. reappropriated for investments	192,662.95	46,125.06	10,815,342.70	10,431,088.31
Proceeds sale of surplus property	197.25	2,121.34	2,680,254.01	2,454,399.19
Panama Canal toll, &c.			4,570,154.53	4,254,930.10
Other miscellaneous	2,894,060.58	963,190.39	32,767,942.50	32,343,362.62
Total ordinary	$6,761,352.69	$4,349,812.21	$353,726,741.11	$323,627,686.59
Excess of ord. receipts over total expn's against ord. receipts		3,060,406.01		
Excess of total expenditures chargeable against ord. receipts	3,315,113.09		219,690,321.09	207,771,214.59
Total expn's chargeable against ord. receipts	$10,076,465.78	$6,364,593.89	$573,421,062.20	$490,668,300.18
Balance today	184,624,302.97			

BANK Stocks
INSURANCE Stocks

We have orders in

Chase Nat'l Bank
Corn Exch. Bank Trust Co.
Equitable Trust Co.
Guaranty Trust Co.
Manufacturers Trust Co.
National City Bank
New York Trust Co.

American Equitable Assur.
Baltimore American Ins.
Home Ins.
National Liberty Ins.
Peoples Nat'l Fire Ins.
Providence Washington Ins.
St. Paul Fire & Marine Ins.

CLOKEY & MILLER
Members
Association of Bank Stock Dealers
52 Broadway New York
Telephone Digby 0520
Direct Private Phones to Hartford

Guaranteed First MORTGAGES and Guaranteed First MORTGAGE CERTIFICATES
To Net 5½%
Interest Starts Day You Invest
Denominations of $50 to $50,000
Send for Illustrated Booklet
"Guaranteeing Financial Independence"
SUFFOLK TITLE & GUARANTEE CO.
341 Madison Ave., New York
Phone Vanderbilt 2985
JAMAICA
Suffolk Title & Guarantee Building
RIVERHEAD
Suffolk Title & Guarantee Building
MINEOLA — LONG ISLAND CITY
Operating under Supervision of State Insurance Department

"Wings of Industry"

A weekly bulletin on Aviation securities. The current issue contains articles on:

Bendix Aviation
Fairchild Aviation
Detroit Aircraft
Roosevelt Field
Aero Underwriters

Information on Aviation Securities furnished on request by our Statistical Department.

Frear & Company
43 Exchange Place New York
Telephone: WHitehall 3652
Send me copy of "Wings of Industry," without obligation on my part.
Name .....
Address .....

We Recommend for Investment

Dixie Gas & Utilities Co.

Common Stock

Listed on New York Curb Market

Special Analysis on Request

Moore, Leonard & Lynch
Members New York Stock Exchange
111 Broadway, New York

Celotex Company

Common Stock

Circular upon request

Hirsch, Lilienthal & Co.
Members New York Stock Exchange
165 Broadway, N. Y. Rector 8600

A Wall Street Epic
written in Steel

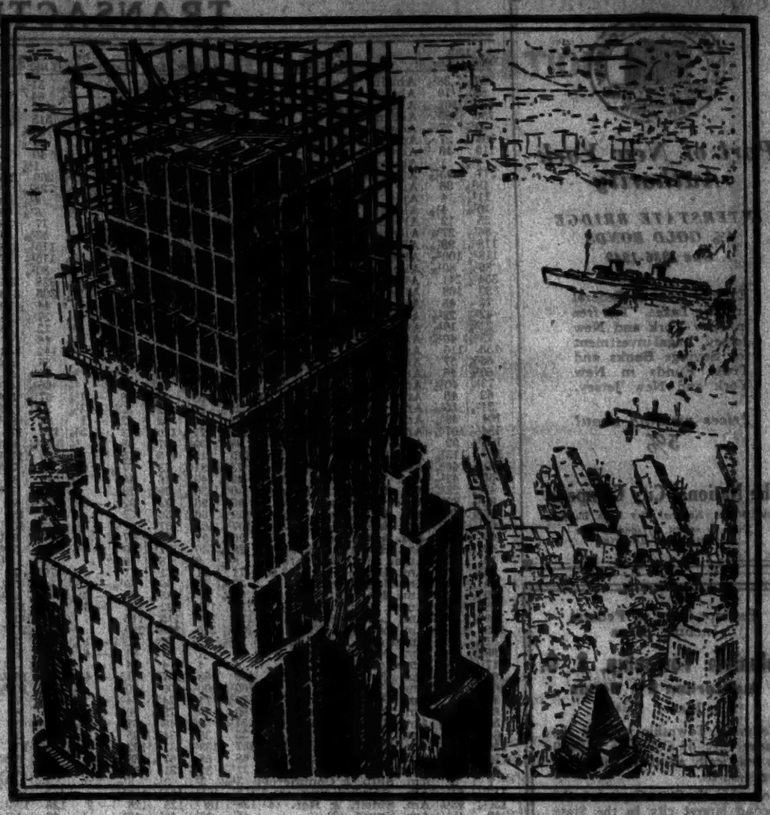

High above Wall Street, towers the steel skeleton of the Bank of the Manhattan Company Building, erected by Starrett—the builders. Work is going forward at a rate unprecedented in the building industry to push the gigantic structure 850 feet into the air and to make it ready for occupancy in less than a year.

Starrett has established many new records in modern skyscraper construction in erecting this building—the tallest office building in the world. In less than two months time four large buildings, which stood on the site now occupied by the giant skyscraper, were demolished and simultaneously the pier foundations for the new structure were put down. While girders were being lifted into place many stories above the street level, excavators were completing work sixty feet below the ground.

The Starrett Corporation, which owns a controlling interest in the Bank of the Manhattan Company Building, is a fully-rounded organization embracing building construction on a national scale, financing, management and equity ownership. Its securities afford an attractive field for safe investment with excellent possibilities for price enhancement.

Write for special folder T-6

G. L. OHRSTROM & Co.
INCORPORATED
Forty-four Wall Street, New York
PHILADELPHIA MINNEAPOLIS BOSTON DETROIT CHICAGO TOLEDO LONDON, ENGLAND LOS ANGELES MILWAUKEE SAN FRANCISCO ST. LOUIS

Central Hanover Bank and Trust Company

DISCOUNT HOUSE OF
SALOMON BROS. & HUTZLER
MEMBERS OF THE NEW YORK STOCK EXCHANGE
SIXTY WALL STREET
NEW YORK
Uptown Office: 730 Fifth Avenue
Boston Philadelphia Chicago Minneapolis Cleveland

Rights—Subscription Warrants
BOUGHT—SOLD—QUOTED
Josephthal & Co.
Members New York Stock Exchange
Members New York Curb Exchange
120 Broadway Tel. Rector 9560

Cullen & Drew
43 Exchange Place, New York
Telephone HANover 0615

NATURAL GAS — BONDS —
Zwetsch, Heinzelmann & Co.
49 Wall Street New York

Harvey Fisk & Sons
Members New York Stock Exchange
New York 120 Broadway London 64 Bishopsgate

Keystone Tel. Co. of Phila. 5½s, Due 1955
A. C. ALLYN & COMPANY
Incorporated
30 BROAD STREET
Telephone Hanover 8100

HILSON & NEUBERGER
Members New York Stock Exchange
100 Broadway Rector 9260

LOANS TO BROKERS RISE $137,000,000

Federal Reserve Reports Record for Third Successive Week, at $6,354,000,000.

CHIEF GAIN BY BANKS HERE

"Others" Cut Total by $1,000,000, Reversing Trend—Call Money Above $6,000,000.

The total of brokers' loans as announced last night by the Federal Reserve Bank pushed further into high-record ground with an advance of $137,000,000 to $6,354,000,000. It was the third successive rise to record figures and the fourth time that the total as compiled by the Federal Reserve has exceeded $6,000,000,000.

The bulk of the rise was accounted for by an increase in lending by local banks for their own account. This item rose $111,000,000 during the week. Out-of-town banks increased their loans by $26,000,000, reversing the trend shown in recent statements while the group of non-banking lenders classified as "others" cut their loans by $1,000,000. The reduction in lending by "others" follows a series of large advances in this account. It is explained by the fact that the statement covers the period of the first of the month when corporations which are heavy lenders in this class withdrew funds from the call market to meet dividend and interest payments.

In order to supply the market with its credit requirements New York City banks were forced to increase their borrowing at the Reserve by $64,000,000 during the week.

Following are the detailed figures on stock and bond collateral loans made to brokers and dealers by reporting member banks in New York City:

Loans on securities to brokers and dealers.
(000,000 omitted.)

	Sept. 4, 1929.	Aug. 28, 1929.	Sept. 5, 1928.
For own account	1,103	962	907
For out-of-town banks	1,794	1,768	1,925
For others	3,407	3,408	1,807
Total	6,304	6,217	4,289

Of this week's total, $6,005,000,000 consisted of demand loans, against $5,872,000,000 last week and $349,000,000 of time loans against $345,000,000 a week ago. This is the first time that the total of demand loans has ever exceeded $6,000,000,000.

Bill Holdings Up $28,402,000.

At last night's figure brokers' loans were more than $2,000,000,000 above the level for a year ago. At that time loans stood at $4,289,000,000.

The decline in discounting which followed the advance of the discount rate to 6 per cent early last month was halted during the past week, and a rise of $72,389,000 in the total of bills discounted by the twelve banks of the Reserve System carried that figure once more above $1,000,000,000.

The advance in bill holdings continued at a somewhat accelerated pace. A rise of $28,402,000 was shown for the system, carrying the total up to $182,916,000, or within less than $4,000,000 of the total held on the corresponding date a year ago. This is the first time in months that the Reserve's bill holdings this year have approached those of a year ago and shows that the Reserve Bank is taking in paper heavily at its reduced buying rate.

Holdings of government securities advanced for the first time in several weeks. The increase was small, amounting to only $3,659,000, and probably represented only repurchase agreements induced by the recent spell of 9 per cent money which has made it difficult for dealers to carry their portfolios.

As a result of these increases in all the vehicles whereby Federal Reserve credit is placed in the market there was an expansion during the week of $102,450,000 in the amount of Reserve credit outstanding.

Gold holdings for the system dropped off during the week to $2,943,368,000 from $2,962,099,000 a week ago. This fact, together with advances in note and deposit liability, sent the Reserve ratio lower, to 73.2 per cent, against 75.4 per cent last week. Holiday demand accounted for the expansion in note circulation.

Bank Here Follows General Trend.

The statement for the Federal Reserve Bank of New York followed closely the trends shown in the returns for the system. Discounts advanced $62,418,000, purchases of bills bought in the open market increased $20,719,000 and holdings of government securities went up $2,644,000. Federal Reserve credit, so far as the New York bank goes, was up $85,777,000 during the week.

At the New York bank a sharp drop in reserve ratio was shown, the figure falling from 77.4 per cent a week ago to 70.7 per cent. The expansion of currency demand over the Labor Day holiday offers the chief explanation for this drop in ratio. Federal Reserve note circulation in this district advanced almost $15,000,000, and gold reserves fell off. Deposit liability was also up on the week.

Following are the brokers' loans by weeks, since the beginning of 1928:

1928.		1928.	
Jan. 4	$3,810,023,000	Nov. 14	4,980,817,000
Jan. 11	3,819,373,000	Nov. 21	5,147,132,000
Jan. 17	3,797,921,000	Nov. 28	5,289,900,000
Jan. 25	3,788,985,000	Dec. 5	5,304,300,000
Feb. 1	3,815,820,000	Dec. 12	5,175,751,000
Feb. 8	3,835,020,000	Dec. 19	5,110,822,000
Feb. 15	3,819,386,000	Dec. 26	5,084,837,000
Feb. 21	3,728,315,000	1929	
Feb. 29	3,724,834,000	Jan. 2	5,239,103,000
Mar. 7	3,717,969,000	Jan. 9	5,317,000,000
Mar. 14	3,746,064,000	Jan. 16	5,355,000,000
Mar. 21	3,778,714,000	Jan. 23	5,446,000,000
Mar. 28	3,825,379,000	Jan. 30	5,550,000,000
Apr. 4	3,879,340,000	Feb. 6	5,600,000,000
Apr. 11	3,924,470,000	Feb. 13	5,569,000,000
Apr. 18	4,120,001,000	Feb. 20	5,477,000,000
Apr. 25	4,144,389,000	Feb. 27	5,307,000,000
May 2	4,281,852,000	Mar. 6	5,417,000,000
May 9	4,361,108,000	Mar. 13	5,527,000,000
May 16	4,302,044,000	Mar. 20	5,793,000,000
May 23	4,456,001,000	Mar. 27	5,949,000,000
May 30	4,460,486,000	Apr. 3	6,000,000,000
June 6	4,561,240,000	Apr. 10	6,427,000,000
June 13	4,427,891,000	Apr. 17	6,425,000,000
June 20	4,269,290,000	Apr. 24	6,492,000,000
June 27	4,178,234,000	May 1	6,552,000,000
July 3	4,307,070,000	May 8	6,551,000,000
July 11	4,542,750,000	May 15	6,565,000,000
July 18	4,194,415,000	May 22	6,520,000,000
July 25	4,165,610,000	May 29	6,220,000,000
Aug. 1	4,230,396,000	June 5	6,284,000,000
Aug. 8	4,273,884,000	June 12	6,264,000,000
Aug. 15	4,223,200,000	June 19	6,320,000,000
Aug. 22	4,201,151,000	June 26	6,342,000,000
Aug. 29	4,235,132,000	July 3	6,300,000,000
Sept. 5	4,289,200,000	July 10	6,175,000,000
Sept. 12	4,355,191,000	July 17	5,813,000,000
Sept. 19	4,470,472,000	July 24	5,888,000,000
Sept. 26	4,524,709,000	July 31	5,980,000,000
Oct. 3	4,580,978,000	Aug. 7	6,020,000,000
Oct. 10	4,580,855,000	Aug. 14	5,962,000,000
Oct. 17	4,661,151,000	Aug. 21	6,062,000,000
Oct. 24	4,772,200,000	Aug. 28	6,217,000,000
Oct. 31	4,907,144,000	Sept. 4	6,354,000,000
Nov. 7	4,978,882,000		

ACTION BY BOARD DOUBTED.

Federal Reserve Unlikely to Take Step Following Loan Increase.

Special to The New York Times.

WASHINGTON, Sept. 5.—Although the total of brokers' loans reported by member banks of the Federal Reserve system took another jump of $137,000,000 today to a new peak at $6,354,000,000, and borrowings from the New York Reserve Bank increased $64,000,000, Treasury officials indicated that they did not expect any new radical step by the Federal Reserve Board at this time to curb the speculative movement. It was indicated in one quarter also that there had been no pressure brought to bear in cities other than New York for an increase of the reserve rate to the 6 per cent level.

There was no formal comment when the new peak for loans was announced, and whether the Reserve Board members and other officials felt that the speculative movement is soon to run its course and subside, or merely that they were powerless to take any further restrictive measures at this time, was left in doubt. There seemed to be, however, no open show of concern.

One official said that the increase in the New York discount rate was not intended as a direct blow at stock market operations, but was decided upon as a step to place the New York bank rate more in line with the New York open market rates. That the permission to the New York Reserve Bank to raise its rates had the effect of putting an end, temporarily at least, to sharp feeling that had developed among board members because of the controversy as to the advisability of such a move appears evident, however.

Some of the experts held the opinion that the increase in the New York rate would not tend greatly to increase the earnings of the New York bank, in that a high rate would not stimulate use of the discount privilege, and also because earnings in excess of 6 per cent go to the government as an excise tax after the surplus of the bank equals its capital. In this connection, however, it was pointed out in one quarter that in the calendar year 1928 none of the banks in the big money centers, including those in New York, Boston, Philadelphia, Cleveland, Chicago and San Francisco, paid any of this form of tax to the government.

Some experts felt that the step taken by the board in permitting the New York bank to raise its discount rate to 6 per cent was largely in the nature of an experiment to see what effect it would have upon the speculative market in securities. There were indications also that some felt that the speculative craze was at its crest with the recent heavy increases in brokers' loans.

The fact that the loans by member banks for their account increased by $111,000,000 and those for the account of out-of-town banks by $26,000,000 was undoubtedly a disappointment to the board members, but none would comment upon that feature.

STOCK SPLIT EXPECTED BY GENERAL ELECTRIC

Brokers Believe Recent Rise May Cause Directors to Act at Meeting Today.

There was conjecture in Wall Street yesterday as to whether the directors of the General Electric Company at their regular meeting today would consider dividing the common stock of the company on a four-for-one basis. Such a step has been rumored from time to time as a result of the great advances which the stock has made. It was said at the offices of the General Electric Company yesterday, when inquiries about the dividend were made, that Gerard Swope, president, and Owen D. Young, chairman, were away.

General Electric stock has ranged this year from a low of 219 to a high of 403. It closed yesterday at 385½, down 4½ points on the day. A four-for-one division would reduce the market value of the shares to around 100. The company has indicated a desire to keep the stock at a fairly low figure.

The company's common stock was increased in May, 1926, from 1,850,000 authorized common shares to 7,400,000 common shares, four new shares being issued for each one of old. The par value of the stock was then abolished. Previous to this action the stock had been rising in response to rumors that it was about to take place. The management waited until the flurry in the stock subsided before taking the action.

There are now outstanding 7,211,482 common shares and $42,952,400 of special 6 per cent $10 par stock. An increase in the authorized amount of common would be necessary if the stock were split four-for-one. It now pays $4 regularly and two extras of $1 each annually.

MERGER WRITES OFF $44,014,055 ASSETS

Standard Brands, Inc., Lists Trade Marks, Patents and Good Will at $1.

Trade marks, patents and good will of the Fleischmann company, the Royal Baking Powder Company and the E. W. Gillett Co., Ltd., are valued at only $1 in the pro forma balance sheet of Standard Brands, Inc., the new owner of all three companies. The Royal Baking Powder Company carried trade marks, patents and good will in its books at a valuation of $17,009,506; the Fleischmann company carried similar items as worth $5,239,526, and the Gillett company valued its trade marks, patents and good will at $244,987.

These items provided the biggest reduction in the assets of the companies, which were reduced by $44,014,055 in consolidating them. Standard Brands rates the assets of the three companies, and in addition assets of Chase & Sanborn included in the consolidation, at $79,367,133, while the companies carried their assets at a total of $123,381,188. The Fleischmann company listed assets of $26,136,467; the Royal Baking Powder, $28,967,543; the Gillett company, $3,063,757, and Chase & Sanborn, $5,193,421.

FIGHT I.C.C. FORMULA ON EXPRESS RATES

Merchants and Other Groups Here File Memorandum Calling it a "Dead Letter."

ANALYZE ITS APPLICATION

Charge Survey of Sub-Block System in 21 Cities Indicates 17% of Rates Do Not Meet Ruling.

Complaining that the formula laid down by the Interstate Commerce Commission is a "dead letter" so far as the present short-haul express rate structure is concerned, the Merchants Association of New York and four other interested organizations have filed with the commission a memorandum replying to one submitted by the express companies on June 24. The other complainants are the Boston Chamber of Commerce, the National Industrial Traffic League, the New England Traffic League and the Shippers' Conference of Greater New York.

They originally complained that the defendants, the Railway Express Agency, Inc., and the Southeastern Express Company, have disregarded the commission's formula calling for a straightline or right-angle count of the sub-blocks dividing points between which rates were to be made. The defendants denied in their reply that the commission had established a definite formula. The present memorandum charges that the express companies have not hesitated to utilize the formula when it operated in their favor and that they also have taken advantage of the meanderings of railroads through different sub-blocks when the greater distances thus obtained could be used to increase their rates.

Analyses of the sub-block rates in twenty-one typical cities indicates that in about 17 per cent of the instances the rates do not comply with the commission's formula, the complainants assert. This was developed in answer to the express companies' claim that the general attack on the rate structure should fail and that the complainants should be required to name specific rates to which they object. Declaring that with so large a percentage of error shown the express companies cannot claim a "reasonable compliance" with the commissions' order, the complainants ask ask the commission to require a recheck of all sub-block rates.

They also charge the express companies with having arbitrarily shifted express stations from the sub-blocks in which they are geographically situated and placed them in other sub-blocks in order to increase the rates. "Throughout the construction of the tariffs dated March 1, 1925, no consistent rule has been followed except that of getting increases wherever they could be secured," the reply states.

"Nowhere in the commission's reports will there be found any evidence that the commission intended to substitute for a simple system of making and stating the rates, one that is so complicated that no shipper can determine whether the rates are properly made without master maps, which are not available to him unless he is willing to travel to New York City to examine the only copies in existence, which are in the possession of the defendants," the complainants' memorandum asserts.

"The issue involved in this case is not whether the commission's formula should be revised or whether the express companies have established a more consistent and logical rate basis, but is simply a question of whether the order entered by the commission has been observed."

BRANCH RAILROADS TO OIL FIELDS IN VIEW

Officials of the Missouri Pacific Consider Recommendations of I. C. C. Examiner.

Officials of the Missouri Pacific Railroad considered yesterday a recommendation by Haskell C. Davis, examiner for the Interstate Commerce Commission, that the Texas & Pacific Railway, which is part of its system, should build an extension from its terminus on the Texas-New Mexico line to Lovington, N. M., a distance of seventy miles. Mr. Davis also recommended that the South Plains & Santa Fé Railway, a subsidiary of the Atchison, Topeka & Santa Fé, also build a forty-six-mile extension from Seagraves, Texas, to Lovington. The extensions would serve oil fields.

It was said at the offices of the Missouri Pacific yesterday that in the absence of William H. Williams, chairman, no announcement concerning the proposed extension could be made at this time.

The Texas & Pacific's extension would be made through a subsidiary, the Texas-New Mexico Railway. Mr. Davis ruled against construction of a branch of the proposed Santa Fé extension southward to Lea County, N. M. In his report, he said

"The T.-N.M. was authorized to build its line to the New Mexico border with a view to extending it northward as the oil field development justified. To a large extent the oil field is developing northward, and most of the materials used in it are being trucked north over poor roads from points on the T. & P. or the T.-N.M.

"There will be a large amount of used material to move northward from the Winkler County field. Some of it will be moved by truck in any case, but some could no doubt be moved much cheaper by rail. The evidence on this point is conflicting. The T.-N.M. would provide a useful connection between the oil fields in the southern part of Lea County and the shallow water area around Lovington, which has important possibilities of agricultural development.

"The T.-N.M. is preferred over the Santa Fé by the greater part of the live stock and agricultural interests of Lea County, chiefly on the ground that it would improve their access to Fort Worth, El Paso and California. This preference appears to be influenced to some extent by the desire for a railroad to compete with the Santa Fé, which has the lines that are now most accessible."

BUYS SEAT ON EXCHANGE.

Jerome T. Meighan Pays $478,000 for Membership.

Jerome T. Meighan, a member of the New York Curb Exchange, has purchased the New York Stock Exchange seat of [illegible] Freeman for $478,000. The application for transfer of the membership will be voted upon Sept. 19.

The following also have applied for membership:

Walter J. Howe — Edward A. Werner
T. D. Montgomery — Benjamin Spencer
Percy Owen Jr.

TWO TRUSTS PLAN $35,000,000 MERGER

Investors Equity and Motion Picture Capital to Unite by Exchange of Shares.

Directors of the Investors Equity Company, Inc., and of the Motion Picture Capital Corporation have approved and will recommend to their respective stockholders a merger of the two investment trusts on the basis of an exchange of five shares of Motion Picture Capital Corporation common stock for three shares of Investors Equity Company, according to an announcement made yesterday by Charles D. Barney & Co. The consolidated company will have assets of approximately $35,000,000. Common shares of both companies are listed on the New York Stock Exchange.

The new company will be known as the Investors Equity Company, Inc., and will continue under the same management as the two predecessor companies, which have been directed under the banking auspices of Charles D. Barney & Co. and their associates. The capitalization of the new company will consist of $9,650,000 of 5 per cent debentures, 677 shares of $6 dividend cumulative preferred stock and 784,023 shares of common stock. The Investors Equity Company, Inc., has been organized as an investment trust for more than two years. The original capitalization consisted of 8 per cent debentures, $6 dividend preferred stock and common stock. During the past year preferred stockholders received an opportunity to exchange their preferred stock for common, with the result that practically the entire issue of preferred has been retired. The Motion Picture Capital Corporation was originally organized for the financing of motion picture productions. Within the past year, however, the company turned its activities into those of an investment trust. The terms of the merger require the conversion of the outstanding convertible preferred stock and the exercise of outstanding stock purchase warrants.

The combined portfolio of the two companies will consist primarily of first-grade common stocks, with substantial holdings of preferred stocks, domestic and foreign bonds and foreign common stocks.

Directors of the new company will be John W. Hanes, Edwin A. Fish and Charles B. Harding of Charles D. Barney & Co., Theodore Watson of Watson & White, William V. C. Ruxton of Spencer Trask & Co., Harry B. Lake of Ladenburg, Thalmann & Co., R. S. and C. K. Reynolds, president and vice president of Selected Industries, Inc., Lucius H. Beers of the law firm of Lord, Day & Lord, Harry A. Schafuss, secretary of the Investors Equity Company, Inc., and Seymour H. Knox, president of the Marine Union Investors.

CHELSEA EXCHANGE PLANS STOCK ISSUE

Increase in Capital Expected to Involve Important Rights to Shareholders.

Details of a plan to increase the capital of the Chelsea Exchange Bank by issuing several thousand new shares at a price to involve important privileges to stockholders are expected to be submitted to the stockholders within a few days.

It also became known yesterday that the bank will move its main office to Forty-fifth Street and Madison Avenue, to the offices now occupied by a branch of the Seaboard National Bank. The Seaboard is in the process of merging with the Equitable Trust Company, and its branch at Forty-fifth Street and Madison Avenue will be a consolidation with the Equitable's branch on the opposite corner.

Chelsea Exchange Bank stocks were strong yesetrday on a turnover of more than 5,000 shares in anticipation of the announcement of the new rights to stockholders.

BANK CUTS CAPITAL STOCK.

Hobart Trust Company Reduces Total From $1,000,000 to $500,000.

Special to The New York Times.

PASSAIC, N. J., Sept. 5.—At a special meeting of the Hobart Trust Company stockholders yesterday they voted approval of a resolution to decrease the capital stock from $1,000,000 and 40,000 shares to $500,000 and 20,000 shares, with the par value of shares remaining at $25.

The action was taken upon the advice of Frank H. Smith, State Superintendent of Banking and Insurance, prior to the reopening which is planned to take place within a week or ten days.

Cornelius Hellegers, president of Donner & Hellegers, Inc., was elected to the board of directors.

WEEK'S GOLD MOVEMENT.

Federal Reserve Reports $3,143,000 Imports, $114,000 Exports.

The statement of gold movements at the Port of New York for the week ended Sept. 4, released last night by the Federal Reserve Bank, showed imports of $3,143,000 and exports of $114,000. An increase of $1,601,000 in the amount of gold held under earmark for foreign account was shown in the statement.

Of the imports $2,500,000 of the metal came from Argentina. This was $1,000,000 more than had been announced previously as having been consigned here. A small consignment of the metal from England, amounting to $519,000, came in also unheralded during the week, while the remainder of the metal imported, $124,000, came chiefly from Latin American countries. The entire amount of the exported metal went to Mexico.

ALLOWS CUT IN GRAIN RATE.

I. C. C. Grants Permission to Competitors of the Kansas City Southern

WASHINGTON, Sept. 5 (AP).—The Interstate Commerce Commission today granted permission to Southwestern railroads to reduce freight rates on grain and grain products from Kansas City to the Gulf of Mexico.

The Kansas City Southern Railroad obtained permission Aug. 15 to reduce its rates 7 cents a hundred pounds, and the other railroads by today's decision were permitted to put into effect the same reduction on one day's notice.

The railroads had also applied for permission to reduce the rates from Omaha, St. Louis and various Kansas points to the Gulf, but this was refused by the commission, which stated that the application would have to be made in regular form for these reductions. Permission to revise rates on the day's notice is given only in exceptional cases.

PRINCE & WHITELY TRADING CORPORATION

328,000 Shares $3 Convertible Preferred Stock Series A
(Without Par Value)

656,000 shares Common Stock
(Without Par Value)

(Offered in units of one (1) share of Preferred Stock and two (2) shares of Common Stock)

The preferred stock, Series A will be entitled to cumulative preferred dividends at the rate of $3 per share per annum, accruing from September 1, 1929 and payable quarterly on the first days of March, June, September, and December; will be entitled in liquidation to the extent of $50 per share and accrued dividends in preference to the common stock; and, at the option of the Corporation, will be redeemable as a whole at any time or in part from time to time at $55 per share and accrued dividends on thirty (30) days notice.

The preferred stock, Series A, will be convertible, at the option of the holder, at any time up to and including the fifth day prior to the redemption date, into common stock at the rate of two and one-half (2½) shares of common stock for each share of such preferred stock. Provision will be made for the protection of the conversion privilege against dilution in certain cases.

TRANSFER AGENTS
Preferred Stock: Guaranty Trust Company of New York
Common Stock: The Equitable Trust Company of New York
Preferred and Common Stock: Old Colony Trust Company, Boston

REGISTRARS
Preferred Stock: Chemical Bank & Trust Company, New York
Common Stock: The New York Trust Company, New York
Preferred and Common Stock: The First National Bank of Boston

CAPITALIZATION

	Authorized	To be presently outstanding
Preferred Stock (without par value): $3 Convertible Preferred Stock, Series A	700,000 shs.	328,000 shs.
Common Stock (without par value)	428,000 shs.*	
	3,500,000 shs.**	656,000 shs.

*Includes 100,000 shares reserved against the exercise of warrants to be presently outstanding.
**Includes 1,870,000 shares reserved for the conversion of the preferred stock Series A to be presently outstanding and issuable upon the exercise of warrants; and 400,000 shares reserved against the exercise of warrants to be presently outstanding.

BUSINESS: The Prince & Whitely Trading Corporation has been formed under the laws of the State of Delaware with broad charter powers authorizing it, among other things, to buy, sell, trade in, or hold stocks and securities of any kind and to participate in syndicates and underwritings.

The Corporation will commence business with $25,000,000 in cash. This amount will be received by it from the sale of the stock comprising this offering and from the sale to Prince & Whitely of 200,000 additional shares of Common Stock for $2,500,000 in cash. Prince & Whitely, in connection with the purchase of stock, will receive warrants entitling them to subscribe, at any time on or before September 1, 1939, for 100,000 shares of preferred stock, Series A, at $50 per share and accrued dividends, and for 400,000 shares of Common Stock at $12.50 per share. All expenses incident to the organization of the Corporation will be paid by Prince & Whitely. The firm of Prince & Whitely will deal freely with the Corporation as Bankers or otherwise and will assume full responsibility for the fairness of any transaction between them.

The Board of Directors will be composed of partners in the firm of Prince & Whitely and their immediate associates. The Corporation has entered into a management agreement with Prince & Whitely under the terms of which that firm will receive as compensation at the end of each calendar year warrants exercisable within ten years therefrom for the purchase of a number of shares of Common Stock equal to such percentage of the additional shares thereof issued in that year (other than stock dividends, split-ups and certain other stock issues excluded by the agreement) as the total number of shares of Common Stock initially called for by the Warrants to be presently acquired by Prince & Whitely bears to the total number of shares of Common Stock presently to be outstanding. The price per share at which such warrants shall be exercisable shall be the average issue price of all such additional shares issued in that year, but in no event less than the net asset value per share of the outstanding Common Stock at the end of such year or $20 per share, whichever is higher. The issue price of such additional shares issued for a consideration other than cash will be determined by public accountants in the manner provided in the agreement. Provision will be made in certain cases for the adjustment of the stock purchase price and for the protection of all of the above-mentioned warrants against dilution.

CHARTER PROVISIONS: The Certificate of Incorporation will contain provisions to the following effect, among others:

If any director shall be elected to the Board of Directors of the Corporation without the approval of Prince & Whitely the management contract may be terminated by Prince & Whitely. Upon the election of any director to the Board of Directors of the Corporation without the approval of Prince & Whitely or upon the termination of the management contract or if the investment of Prince & Whitely in securities of the Corporation shall be reduced below $1,250,000, the Corporation agrees at the request of Prince & Whitely to change its name so as to eliminate all reference to Prince & Whitely.

The authorized Preferred Stock may be issued as part of this series or in one or more other series with such variations as to the terms thereof as the Board of Directors may from time to time determine.

The consent of at least two-thirds of the total number of shares of the outstanding Preferred Stock of this series will be necessary for any amendment to the Certificate of Incorporation adversely affecting the preferences or provisions of this series; and the consent of at least two-thirds of the total number of shares of the outstanding Preferred Stock of this series and of any other series thereof of having a right to vote thereon shall be necessary for the creation of any new class of stock preferred as to assets or dividends over the Preferred Stock.

Each share of Preferred Stock of this series and of Common Stock will have one vote.

Neither the Preferred Stock nor the Common Stock shall have preemptive rights.

The Preferred and Common Stocks have been listed on the Boston Stock Exchange and have been admitted to listing on the New York Curb Exchange on a when, as and if issued basis.

Price $75.00 per unit
Plus Accrued Dividend on Preferred Stock.

(Each unit consists of one (1) share of Convertible Preferred Stock, Series A and two (2) shares of Common Stock).

This offering is made by us subject to allotment or prior sale and in all respects when, as and if issued and accepted by us and subject to the approval of Messrs. Sullivan & Cromwell. We reserve the right to reject any and all subscriptions in whole or in part. It is expected that delivery will be made in the form of temporary stock certificates on September 17, 1929, at the offices of Prince & Whitely, No. 25 Broad Street, New York City, against payment therefor in New York funds.

PRINCE & WHITELY

September 6, 1929.

New Issue.

Exempt from all Federal Income Taxes
Tax exempt in State of California

$2,350,000

City of San Diego, California

4¾% and 5% Bonds

Dated September 1, 1929 — Due September 1, 1930-1969

Principal and semi-annual Interest (March and September 1st) payable at New York.
Coupon bonds which may be fully registered.

Legal Investment for Savings Banks and Trust Funds in New York, Massachusetts and Connecticut

SAN DIEGO is the fourth largest city in the State, its population having increased almost 90% between 1910 and 1920. The present estimated population is 160,000, a 115% increase in nine years over the 1920 figure. Its business activities are far reaching and diversified, because of the distributing resources furnished by various railroad and steamship lines. Its Net Bonded Debt, $3,703,217, is approximately 2¾% of the 1929 Assessed Valuation, $165,358,972. The foregoing figures do not include obligations of other municipal corporations having the power to levy taxes against property within the City.

These Bonds, issued for Pipe Line and Reservoir, Acquisition and Investigation Water purposes, are direct general obligations of the City of San Diego, payable from unlimited taxes on all taxable property therein.

MATURITIES and YIELDS

$58,750 annually . . . 5% Bonds due 1930-1959 . . . 4¾% Bonds due 1960-1969

Due	Yield	Due	Yield	Due	Yield	Due	Yield
1930	5.50%	1932	5.00%	1936-1939	4.85%	1945-1959	4.75%
1931	5.25%	1933-1935	4.90%	1940-1944	4.80%	1960-1969	4.70%

Legality to be approved by Messrs. Thomson, Wood & Hoffman

American National Company (Incorporated)
Continental Illinois Company (Incorporated)
Dean, Witter & Co.
Foreman National Company
Bond & Goodwin & Tucker (Incorporated)
Heller, Bruce & Co.

FINANCIERS and other business men and women and investors throughout the country depend upon The New York Times—both news and advertising columns—for prompt, trustworthy information and statistics.—Advt.

Odd Lots

Inquiries Invited

Love, Bryan & Co.

Members
New York Stock Exchange
New York Curb Exchange (Associate)
St. Louis Stock Exchange

50 Broadway, New York — 400 Pine Street, St. Louis

Telephone WHItehall 3850
Direct private wire to St. Louis

Accounts Carried on Conservative Margin

F. J. LISMAN & CO.
Members New York Stock Exchange
Associate Members N. Y. Curb Exchange
44 Wall Street — New York

Conservative Investments

SHIELDS & COMPANY
INCORPORATED
52 WALL STREET, NEW YORK

American and Continental Corporation

Common Stock
(no par value) carrying
STOCK PURCHASE WARRANTS

Engaged principally in granting intermediate credits to European commercial and industrial enterprises, the corporation during the past three fiscal years has earned an average of over 10% on its average capital. . . . It recently has entered into a contract whereby investment of its funds will be managed by American Founders Corporation and International Acceptance Bank, Inc.

Price at the Market
Circular on request

Liebenfrost, Evans & Company
INCORPORATED
120 Broadway New York
RECTOR 5920-5

Radio Products Corp.

When Issued

James A. Maguire & Co.
Private telephone to Boston
1 Broadway, N. Y. — Digby 5182

MARKETS IN LONDON, PARIS AND BERLIN

English Exchange Quiet and Irregular on Uncertainty Over Money Position.

FRENCH SECURITIES FIRM

Profit-Taking Offers Quickly Absorbed—General Depression on the German Bourse.

Special Cable to THE NEW YORK TIMES.

LONDON, Sept. 5.—Quiet conditions were experienced on the Stock Exchange today with some irregularity in the general undertone caused by uncertainty over the money position, despite the bank-rate decision and a fair amount of end-account selling. Gilt-edges were maintained fairly steady although the absence of a change in the bank rate did little to restore confidence. The 5 per cent war loan was £100⅝ and the 3½ per cent conversion loan £72 9-16.

A feature of strength among the industrials was a sharp advance in Radio Corporation to 112⅞. Columbia Graphophone at £13 9-16 also was strong on revival of amalgamation rumors, probably being induced by the company's decision to enter the radio field. His Master's Voice Graphophone improved to £7 7-16 after opening lower.

Margarine shares again provided interest. After a quiet opening buyers came forward, Union jumping to £65⅛ and Unilever to £6 7-16. Prices afterward eased to £6 and £6 5-16, respectively. Cables and Wireless issues which had been out of favor for some time past rallied strongly today, the B ordinary particularly showing strength at 69s.

Fresh uncertainty developed in oils because of the announcement of another record week's output in the United States and a general fall in American gasoline prices. A feature of Rhodesian mining was a sharp recovery of Bwans to 32s 9d on support given the market after a weak opening.

Credit was plentiful in Lombard Street, day-to-day money being renewed at 4½ per cent. There was more demand for bills in the discount market owing to the state of money. Sterling on New York was dull at $4.84⅝-$4.84 25-32.

London Closing Prices.

These quotations were made at the close of trading on the London Stock Exchange yesterday:

	Closing Price.	Net Ch'ge.
American Celanese	12⅝	+ ⅛
Do pf	19s	— 2d
Anglo-Dutch	38s 6d	— 3d
Assoc. Port. Cement ord.	27s 9d	— 3d
Assoc. Elec. of Gt. Britain	47s 6d	— 6d
British Celanese	3⅛	—
Do pf	15s 3d	— 3d
Cables & Wireless, B	7⅞	+ ⅛
Canadian Celanese	£5	—
Do pf	£10⅛	+ ⅛
Cenadian Marconi	£1⅜	—
Columbia Graphophone	£13⅝	—
Courtaulds, Ltd.	68⅞	—
Creole Oil	21⅜	—
H. M. V. Graphophone	67⅜	+ ⅛
Hydrocarbon Synd. (Can. funds)	3⅛	+ ⅛
Imperial Chemical	36s 6d	—
Int. Holding (Can. funds)	13	+ ⅛
London Tin Syndicate	23⅛	+ ⅛
Margarine Union	£6	+ ⅛
Margarine Unie	64⅛	+ ⅛
Mex. L. & P. (Amer. funds)	81⅛	+ ⅛
Rio Tinto	25s	+ 9d
Rhodesian Sel Trust	64⅛	+ ⅛
Royal Dutch	254½	— ½
Shell Transport	39½	— ⅛
Tin Selection Trust	24s 6d	— 3d
Underground Electric	32s 3d	—
War Loan 4½	£100⅝	+ ⅛

†Per cent of par.

Trading Active in Paris.

Wireless to THE NEW YORK TIMES.

PARIS, Sept. 5.—Trading remained good on the Paris Bourse today. Although professional speculation continued, profit-taking offers were absorbed in such measure that the closing was steady, with no appreciable change and the volume of trading was high.

Two of the most important features were the Bank of France's weekly statement issued today showing a sharp rise in commercial discounts and one of the greatest increases in circulation recorded for many months. Discounts totaled 1,117,000,000 francs for the week. As for circulation, it advanced by 2,113,000,000 francs to a total of 66,467,000,000. As gold reserves advanced 126,000,000, the proportion to obligations was maintained at the high percentage of 45.22, or only a slight decline from the previous week. Total gold reserves are now 38,920,000,000 francs.

Rentes were well sought, closing as follows: The 3 per cents, 76.45; 1918 4s, 94.90; 1920 amortizable 5s, 128.55; 1928 5s, 102.50; 1920 4s, 104.85; 1927 amortizable 6s, 111.80.

Paris Closing Prices.

The following closing quotations were recorded on the Paris Bourse yesterday, in francs:

BONDS.

	Closing Price.	Net Change.
Rente 4%, 1917	86.30	+ .10
Rente 5%, 1915-16	104.95	+ .15

BANKS.

Banque de France	25,060	—300
Banque de Paris et des Pays Bas	3,570	
Banque de l'Union Parisienne	2,630	— 40
Comptoir National d'Escompte	2,180	
Credit Lyonnais	3,455	— 25
Societe Generale	1,960	— 15
Credit Commercial de France	1,970	
Societe Marseillaise	1,250	
Banque National de Credit	1,305	— 15

PUBLIC UTILITIES.

Cie. Generale d'Electricite	4,300	— 70
Energie Elec. du Littoral Medit	1,971	— 44
Energie Elec. du Sud Ouest	1,125	
Union d'Electricite	1,160	— 55

INDUSTRIALS.

Canal de Suez	25,625	—325
Hotchkiss & Cie	2,385	— 21
Kuhlmann	1,440	— 15
Mines de Courrieres	1,845	— 20
Pechiney	4,640	— 20
St. Gobain, Chauny, Cirey	6,290	—120
Schneider & Cie	2,270	— 15
Haut Katanga Capital shares	8,400	—300
Asturiennes des Mines	1,000	— 10
Air Liquide	1,720	— 10
Credit Generale des Petroles	1,225	— 25
Wagon Lits	790	— 1
Ford of France	835	+ 6

RAILROADS.

Chemin de Fer du Nord	2,655	— 25
Paris, Lyons, Mediterranean	1,440	+ 10

Tone Is Weaker in Berlin.

Special Cable to THE NEW YORK TIMES.

BERLIN, Sept. 5.—The Boerse was uneasy at the opening today and shortly afterward the tendency became depressed all along the line. The volume of trading was greatly restricted, with the exception of the electricals, which at the beginning were bought in large quantities, following a rumor that the Westinghouse company in America had purchased a big block of Siemens shares.

The mining market opened well, maintained, but yielded later to the general tendency, though the losses did not exceed one point. The chief depressing factor was a considerable decline in Ford shares, which eased 18 points to 251. During the course of the session the electricals lost their previous gains and the Boerse closed at the lowest notations of the day.

Berlin Closing Prices.

The following closing quotations in reichsmarks were recorded on the Berlin Exchange yesterday:

	Pc. of Par.	Net Chg.
Allg. Deutsche Credit (ADCA) (10)	125	— 1
Berlin. Handels Ges. (12)	208	— 1
Commerz und Privat-Bank (11)	179	— 2
Darmstadter & Nationalbk (12)	173	— 2
Dresdner Banc (10)	160	..
Deutsche Bank (10)	167	— 1
Disconto Ges. (10)	153	..
Reichsbank (12)	201	..
Alle. Elektr. Ges. (A.E.G.) (6)	195	— 1
Gelsenkirchen Bergwerk (8)	146	— 1
Daimler (0)	53	..
Gesfuerel (10)	218	+ 1
Hamburg-Amer. Line (Hapag) (7)	121	..
Hamburg Electric Co. (10)	146	..
Hayden Chemical (8)	77	..
Rutgerswr Bergbau (0)	149	— 2
I. G. Farben Indus. (Dye Trust) (12)	226	— 2
Karstadt (12)	179	— 1
Mannesmann Tubes (9)	130	— 1
North German Lloyd (6)	..	..
Phoenix, Bergbau (4.6)	113	— 1
Rhein. Westf. Elektr. (A.W.E.) (8)	241	— 1
Siemens & Halske (14)	302	+ 1
Ver. Glanzstoff (18)	..	..
Ver. Stahlwerke (U. St. Works) (6)	120	— 1

GOLD LOSS SMALLER AT BANK OF ENGLAND

Week's Decrease Only £85,000 —Increasing Loans and Deposits Lower Reserve Ratio.

LONDON, Sept. 5 (AP).—The weekly statement of the Bank of England shows the following changes in pounds sterling:

Gold coin and bullion	dec.	£85,000
Reserve in banking department	dec.	2,371,000
Notes in circulation	inc.	2,186,000
Notes in reserve	dec.	2,269,000
Loans on government securities	inc.	2,530,000
Loans on other securities	inc.	5,956,000
Public deposits	dec.	11,422,000
Other deposits	inc.	17,004,000

The proportion of the Bank's reserve to liabilities is 26.04 per cent.

Last week the Bank's ratio was 29.29 per cent; two weeks ago, 27.71. The percentage of June 13 of 57.97 was the highest of the year to date and the highest reported in any week since Sept. 21, 1913. The percentage of Aug. 8, 22.41, was the lowest of the year; the next lowest was 24.26, on Jan. 3. The highest percentage in 1928 was 55.13 on Sept. 12, which was then the highest since 1914; the lowest was 21.96, on Jan. 4.

The statement, compared with the corresponding week one and two years ago, is as follows:

	1929.	1928.	1927.
Total gold holdings—	£137,549,004	£176,576,850	£151,880,444
Reserve in banking dept., gold and notes—	31,317,500	60,358,500	34,604,409
Notes in circulation—	366,250,495	335,368,000	137,026,035
Public deposits—	9,095,065	18,486,047	21,177,701
Other deposits—	111,135,229	106,384,728	94,745,086
Government securities—	75,806,855	57,735,328	57,437,780
Other securities—	31,382,365	47,456,947	42,141,700
Ratio of reserve—	26.04	47.67	29.85

The present gold holdings are the smallest since gold payments were resumed; the largest this year were £164,211,400, on June 13, and those of Sept. 12, 1928, £176,584,362, were the largest in the history of the Bank. At the close of April, 1925, when British gold payments were resumed, they stood at £155,742,064. They increased to £164,400,162 on Aug. 5 of that year and declined to £143,711,895 on Jan. 20, 1926.

The Bank of England's official discount rate remains at 5½ per cent, to which it was advanced from 4½ per cent on Feb. 7.

SOVIET IRON EXPERTS HERE.

Three Officials of Mining Trust to Study American Methods.

Three officials of the Soviet Yuzhtrest (Southern Ore Trust), the principal iron ore mining organization of the Soviet Union, have arrived in this country to make a study of iron ore mining and the equipment markets here. They are I. N. Grinyev, director of the central mines of the Krivoy Rog district in the Ukraine; A. Y. Britchkin, chief engineer of the northern group of mines, and B. N. Gladovsky, chief mechanical engineer of the trust.

In the Krivoy Rog basin, which accounts for more than two-thirds of the production of the Soviet Union, the program calls for an output of 7,000,000 tons next year and one of 12,000,000 tons in 1933. The mines of the Southern Ore Trust will be completely reorganized to bring about this increase. Capital allotments for this purpose during the next few years have been set at $50,000,000.

FRENCH BANK REPORTS TWO RECORDS IN WEEK

Note Issue and Gold Reserve Highest in History—Heavy Decrease in Advances.

PARIS, Sept. 5 (AP).—The weekly statement of the Bank of France shows the following changes, in francs:

Gold	inc.	127,000,000
Sight balances abroad	inc.	1,000,000
Bills discounted at home	inc.	1,200,000,000
Bills bought abroad	inc.	2,000,000
Advances	dec.	25,000,000
Circulation	inc.	2,113,000,000
Current accounts	dec.	632,000,000

With the above changes for the week, yesterday's statement of the Bank of France, which covers the actual position of a week ago, compares with those of the preceding two weeks and the corresponding week of 1928. Items in the table are in millions of francs:

	Sept. 5, 1929.	Aug. 29, 1929.	Aug. 22, 1929.	Sept. 6, 1928.
Gold reserve	58,931	58,804	58,476	50,551
Foreign sight credits	7,248	7,247	7,362	14,241
Circulation	66,467	64,353	64,091	62,183

This week's gold reserve is the highest in the history of the bank. The largest holdings prior to revaluation of the currency in 1928 were on Sept. 2, 1920, when they were 5,590,670,890 francs at the old valuation, or 27,953,300,000, according to the present franc value. This week's note circulation is also the highest ever recorded. Prior to the stabilization decree the highest point reached by the bank's note circulation, which was then at about the present franc valuation, was 60,384,546,000 francs on May 10, 1928. A year ago it was 62,183,776,000.

The French bank's official discount rate remains at 3½ per cent, to which it was reduced on Jan. 10, 1928.

ARGENTINA SENT GOLD LARGELY IN JULY

$20,679,701 of Our Imports From That Country, $9,739,528 From England.

The Department of Commerce report on the origin and destination of gold imports and exports during July published yesterday shows that out of $35,825,490 gold imported during the month $20,679,701 came from Argentina and $9,739,528 from Great Britain. The month's exports of $806,828 went altogether to points in Mexico, South America and the Far East.

The following table gives exports and imports of gold during July compared with June, 1929, and with July, 1928. It comprises only countries which sent or took more than $100,000:

Exports.

	July, 1929	June, 1929.	July, 1928.
Mexico	$338,850	$263,347	$367,709
Venezuela	200,000	.....	.....
Java and Madura	220,000	.....	502,000
Salvador	.....	250,000	.....
France	.....	.....	61,446,906
Germany	.....	.....	200,225
Italy	.....	.....	4,082,000
Poland and Danzig	.....	.....	2,999,962
Brazil	.....	.....	2,999,450
China	.....	.....	805,971
Hongkong	.....	.....	1,236,575

Imports.

	July, 1929	June, 1929.	July, 1928.
United Kingdom	$2,239,526	$9,265,434	.....
Canada	1,668,112	5,008,070	$5,014,465
Mexico	1,581,497	964,053	402,144
Argentina	20,679,701	14,502,210	.....
Colombia	156,323	108,135	186,822
Ecuador	106,482	112,529	106,382
Peru	127,639	158,961	140,360
Philippine Islands	278,632	238,208	182,061
Java and Madura	.....	118,575	101,164

Of the month's silver exports, aggregating $6,795,100, the largest amount went to China, which took $4,041,643; the next largest was $1,725,905, sent to Hongkong. Of the $4,723,359 silver imports, $3,219,166 came from Mexico, $661,460 from Canada and $444,906 from Peru.

ITALIAN STOCK PRICES.

Quoted in dollars on basis of prices on Milan Stock Exchange:

BANKS.

	Bid.	Asked.
Banca d'Italia	98	100
Banca Commerciale Italiana	71	72
Banca d'America d'Italia and Ameritalia	10⅝	11¼
Banca Nazionale di Credito	20⅝	22
Credito Italiano	43⅛	43½

PUBLIC UTILITIES.

Adriatic Electric	15⅛	15⅝
Adamello	14⅝	15¼
Italgas	12⅝	12⅝
Italian Edison	44⅜	45¼
Lombard Electric	49	50
Reno Electric	6⅜	6⅝
Sip Electric	7⅝	7⅞
Terni Electric	21	22
Unes	5⅝	6¼

INDUSTRIALS.

Cesulich	5¾	6
Ernesto-Breda	6½	7
Fiat Motors	26¼	26⅝
Isotta Fraschini	11⅛	11⅝
Montecatini	13⅝	14
Navigazione Generale Italiana	26½	27
Pirelli Rubber	63	64

FOREIGN EXCHANGE

THURSDAY, SEPT. 5, 1929.

Range of Rates, Sight Exchange.

	High.	Low.	Final.	Wednesday's Final.
LONDON	$4.84⅝	$4.84⅜	$4.84⅝	$4.84⅝
PARIS	3.91⅞	3.91¾	3.91¾	3.91¾
ROME	5.22⅜	5.22⅛	5.22⅜	5.22⅜
BERLIN	23.79½	23.79½	23.79½	23.79½
COPENHAGEN	26.77½	26.77½	26.77½	26.80½
OSLO	26.62	26.61½	26.61½	26.65½
STOCKHOLM	26.77½	26.77	26.77½	26.77½

CLOSING RATES.

Quotations on sterling represent dollars and decimals of a dollar; all others represent cents and decimals of a cent. Quotations preceded by the decimal mark indicate a price measured in fractions of a cent.

Europe.

	Thurs. day.	Wednes. day.	Week Ago.	Year Ago.
STERLING—Par $4.8665 per sovereign.				
Demand	4.84⅝	4.84⅜	4.84⅝	4.84⅛
Cables	4.84⅞	4.84⅝	4.84⅞	4.85⅛
Com., 60 days	4.78¼	4.78¼	4.78¼	4.81
Com., 90 days	4.77	4.77	4.77	4.79½
FRANCE—Revalued at 3.92¼ cents per franc.				
Demand	3.91⅛	3.91⅛	3.91⅛	3.90⅜
Cables	3.91⅜	3.91⅜	3.91⅜	3.90⅝
ITALY—Par 5.2631 cents per lira.				
Demand	5.22⅜	5.22⅜	5.22⅞	5.23⅝
Cables	5.23	5.22⅞	5.23⅜	5.23⅞
BELGIUM—Par 13.904 cents per belga.				
Demand	13.89¾	13.89½	13.89½	13.90
Cables	13.90¼	13.90⅛	13.90⅛	13.90⅜
GERMANY—Par 23.8 cents per mark.				
Demand	23.79½	23.79	23.80¼	23.83
Cables	23.80¼	23.80	23.81¼	23.84
AUSTRIA—Par 14.07 cents per schilling.				
Demand	14.10	14.10	14.10	14.08
Cables	14.10	14.10	14.10	14.08
CZECHOSLOVAKIA—Par 2.964 cents per crown (stabilized 33.17⅝ crowns).				
Demand	2.9612	2.9612	2.9612	2.9615
Cables	2.9637	2.9637	2.9637	2.9650
DENMARK—Par 26.8 cents per krone.				
Demand	26.61⅛	26.60⅜	26.60¾	26.67
Cables	26.63	26.62	26.62	26.68
FINLAND—Par 2.5188 cents per finmark.				
Demand	2.52	2.52	2.52	2.52
Cables	2.52¼	2.52⅛	2.52⅛	2.52⅜
GREECE—Par 19.3 cents per drachma, nominally stabilized at 1.20 cents.				
Demand	1.29¼	1.29¼	1.29¼	1.29½
Cables	1.29¼	1.29¼	1.29¼	1.29½
HOLLAND—Par 40.2 cents per florin.				
Demand	40.06	40.04½	40.05¼	40.08
Cables	40.07	40.06¼	40.07¼	40.10
HUNGARY—Par 17.49 cents per pengo.				
Demand	17.50	17.50	17.50	17.50
Cables	17.50	17.50	17.50	17.50
NORWAY—Par 26.8 cents per krone.				
Demand	26.61⅛	26.62	26.61¼	26.67
Cables	26.63	26.62	26.62¼	26.68
POLAND—Par 11.22 cents per zloty.				
Demand	11.25	11.25	11.25	11.25
Cables	11.25	11.25	11.25	11.25
PORTUGAL—Par 4.5079 cents per escudo.				
Demand	4.49	4.49	4.48	4.49
Cables	4.49	4.49	4.49	4.49

	Thurs. day.	Wednes. day.	Week Ago.	Year Ago.
RUMANIA—Par .00293 per leu (stabilized Feb. 7).				
Demand	.00	.00	.00	.61¼
Cables	.00	.00	.00	.61¼
SPAIN—Par 19.3 cents per peseta.				
Demand	14.73	14.73	14.74	16.56
Cables	14.74	14.74	14.75	16.57
SWEDEN—Par 26.8 cents per krona.				
Demand	26.77	26.77⅛	26.77⅛	26.76
Cables	26.78⅛	26.78	26.78	26.77
SWITZERLAND—Par 19.3 cents per franc.				
Demand	19.24	19.24	19.23⅞	19.23¼
Cables	19.25	19.25	19.24⅞	19.26
YUGOSLAVIA—Par 1.9 cents per dinar.				
Demand	1.76	1.76	1.76	1.76
Cables	1.76	1.76	1.76	1.76

Far East.

CHINA—Cents per silver dollar for Hongkong; per tael for Shanghai and Peking.				
Hongkong—				
Demand	48.06	48.06	48.19	49.87
Cables	48.12	48.12	48.25	49.93
Peking—				
Demand	58.25	58.25	58.62	48.50
Shanghai—				
Demand	57.44	57.44	57.81	64.19
Cables	57.50	57.50	57.87	64.25
INDIA—Calcutta: 36.50 cents per rupee.				
Demand	36.00	36.06	36.06	36.31
Cables	36.06	36.12	36.12	36.37
PHILIPPINE ISLANDS—Manila: Par 50 cents per peso.				
Demand	49.56	49.56	49.69	49.62
Cables	49.62	49.62	49.75	49.75
JAVA—Par 40.2 cents per florin.				
Demand	40.12	40.12	40.13	40.25
JAPAN—Par 49.8 cents per yen.				
Demand	46.62	46.62	46.56	46.87
Cables	46.68	46.68	46.62	46.93
STRAITS SETTLEMENTS—Par 56.78 cents per dollar.				
Demand	56.13	56.13	56.13	56.18
Cables	56.25	56.25	56.25	56.25

South America.

ARGENTINA—Par 42.44 cents per Argentine paper dollar.				
Demand	41.85	41.85	41.93	42.15
Cables	42.00	42.00	42.03	42.20
BRAZIL—Par 11.98 cents per paper milreis.				
Demand	11.86	11.86	11.85	11.93
Cables	11.90	11.90	11.89	11.96
COLOMBIA—Par 97.32 cents per gold peso.				
Demand	96.39	96.39	96.39	96.64
CHILE—Par 12.063 cents per gold peso.				
Demand	12.10	12.10	12.08	12.10
Cables	12.15	12.15	12.12	12.15
PERU—Par $4.8665 per pound.				
Demand	4.00	4.00	4.00	3.99½
Cables	4.01	4.01	4.01	3.00½
URUGUAY—Par $1.0342 per gold peso.				
Demand	97.75	98.00	98.50	102.12
Cables	98.00	98.25	98.75	102.31

Central America.

GUATEMALA—Par $1.00 per quetzal.				
Cables	1.00	1.00	1.00	1.00

Canada.

MONTREAL—Par 100 points per Canadian Dollar.				
Demand	99.48	99.48	99.38	100.109

Mexico.

MEXICO CITY—Par 49.85 cents per gold peso.				
Demand	49.19	49.06	49.38	47.99

$1,000,000

American Service Company

Three Year Convertible 7% Gold Notes

Due September 1, 1932

Price 99½ and interest, yielding about 7.20%

A letter from Mr. J. A. Gibson, Vice President of American Service Company, is summarized as follows:

Business: American Service Company owns and operates under centralized management 87 ice utility properties located in 13 adjoining southern and south-central states. The aggregate population of the cities and towns served by these properties is about 2,387,000. The Company is without competition in supplying ice in 24 communities, and in the other cities served, the Company's plants rank as important units in the ice business.

Conversion Privilege: Each $1,000 Note is convertible at any time prior to July 1, 1932 into $1,000 of the Company's First Mortgage Fifteen Year 6% Series "B" Bonds, plus four shares of the Company's Common Stock. The holder of each $500 Note will have a proportionate privilege. Each $1,000 principal amount of First Mortgage Bonds, Series "B" will have attached a non-detachable stock purchase warrant entitling the holder to purchase 30 shares of Common Stock of the Company until January 1, 1934 at $16 per share.

Earnings: The combined earnings from the properties now owned by the Company, upon completion of present financing, for the 12 months ended July 31, 1929, as certified by independent auditors, to January 1, 1929, and as reported by the Company for the subsequent period, are as follows: Gross Revenues, $4,995,240.85; Net Earnings, before Interest, Depreciation and Income Taxes, $1,415,676.73, as compared with annual interest requirements of $480,000 of the combined Series "A" and Series "B" First Mortgage Bonds, giving effect to the conversion of this issue of Notes into Series "B" Bonds.

Security: These Notes, in the opinion of counsel, are the direct obligation of American Service Company and are secured by pledge with the Trustee of $1,000,000 Series "B" First Mortgage Bonds. The total First Mortgage Bonds to be outstanding, upon the exercise of the conversion privilege, represent approximately 48% of the depreciated reproduction cost of the principal properties of the Company, upon completion of present financing, based upon appraisals by independent engineers, plus the cost of subsequent additions and certain purchased properties.

Territory: The properties are located largely in progressive cities in the South and Southwest, where the plants are not only well situated to afford adequate diversification of territory, but are governed by climatic conditions favorable to the ice business. While the total population of the United States increased 13.5% in the eight years from 1920 to 1928, the cities served by American Service Company and its subsidiary increased 55.5%.

A circular more fully descriptive of these Notes will be sent on request.

HALSEY, STUART & CO. INCORPORATED — **A. B. LEACH & CO., INC.**

Dated September 1, 1929. Redeemable. Interest payable March 1 and September 1 without deduction for the normal Federal income tax not exceeding 2% per annum. Coupon notes in interchangeable denominations of $1,000 and $500 registrable as to principal only. These Notes are offered for delivery when, as and if issued and accepted by us and subject to the approval of counsel. It is expected that the temporary notes will be ready for delivery on or about September 16, 1929. All statements herein are official or are based upon information which we regard as reliable and while we do not guarantee them, we, ourselves, have relied upon them in the purchase of this security.

September 6, 1929

Advance subscriptions having been received largely in excess of the amount of this issue, this advertisement appears as a matter of record only.

100,439 Shares

The Cardon-Phonocraft Corporation

(Incorporated Under the Laws of Michigan)

Capital Stock, No-Par Value

TRANSFER AGENTS
GUARDIAN TRUST COMPANY OF DETROIT, Detroit, Michigan
PEOPLES NATIONAL BANK, Jackson, Michigan

REGISTRARS
UNION TRUST COMPANY, Detroit, Michigan
PEOPLES NATIONAL COMPANY, Jackson, Michigan

CAPITALIZATION

	Authorized	Outstanding
Capital Stock (no-par-value)	*200,000 shares	203,512½ shares
Industrial Stock (no-par-value)	50,000 shares	None

NOTE:—*50,000 shares reserved for conversion of Industrial Stock.

The Company has no Funded Debt.

Captain William Sparks, President of the Company, summarizes his letter to the Bankers as follows:—

THE COMPANY

The Cardon-Phonocraft Corporation was organized to succeed The Cardon Corporation and The Phonocraft Corporation and is the result of a consolidation or merger of these two companies.

The new Company manufactures radio vacuum tubes and automatic radio phonograph combinations. The phonograph instrument has been on the market for some time and is one that automatically changes records that have been put into the machine. This machine is so constructed that from fifteen to twenty records may be placed in the machine at one time, and these may be of various sizes. After a record has been played the machine automatically lifts it from its position, carries it out into a drawer constructed for that purpose, and begins playing the next record.

The radio tubes are sold under the trade name of "Cardon" and the phonograph and radio combination is known as the "Sparka Ensemble." Both are being sold through radio distributors and dealers throughout the United States and Canada.

THE PLANT

The Cardon-Phonocraft Corporation owns its own land and buildings, having a three-story, brick sprinkled building at Jackson, Michigan, containing approximately 225,000 sq. ft. of floor space. Machinery for the manufacture of radio tubes is of the latest design, much of which is the result of development in the Company's plants. The Company at the present time is more than doubling its capacity of a year ago and the orders actually in hand show a large increase over the previous year.

EARNINGS

The combined net earnings after Federal Taxes of The Cardon Corporation and The Phonocraft Corporation (which two companies were acquired by The Cardon-Phonocraft Corporation as of July 1, 1929), for the year ended June 30, 1929, as shown by the certified report of Messrs. Ernst & Ernst, were $1,168,393.28.

THE INDUSTRIAL STOCK

The 50,000 shares of Industrial Stock authorized but not issued have been authorized for the purpose of providing a stock issue which may be sold to employees at some time in the future under restrictions to be fixed by the directors of the Company. This stock, at such time and in such manner as may be determined by the directors and in accordance with the by-laws of the Company, may be converted from Industrial Stock into the no-par-value shares of the Company.

We offer this stock if, when and as issued and received by us, subject to the legal approval of Messrs. Fisher, McKone, Wilson & King, of Jackson, Michigan, and for the Bankers by Messrs. Clark, Klein, Ferris, Cook & Williams of Detroit. Audits have been made by Messrs. Ernst & Ernst, Certified Public Accountants.

The stock offered has been acquired from individuals and the sale is not for the account of the Company.

Application will be made to list the stock on the Detroit Stock Exchange.

Price $24.00 per Share

W. E. HUTTON & COMPANY

Members New York Stock Exchange

52 Wall Street — 57 West 57th Street

DETROIT — CINCINNATI — TOLEDO — DAYTON — LEXINGTON

The statements contained herein are not guaranteed but are based upon information which we believe to be reliable.

THE NEW YORK TIMES FINANCIAL advertising volume is about twice that published by any other New York newspaper, more than the total of all New York evening newspapers and more than the total of all other New York morning newspapers combined. It is greater than any other newspaper in the world. All advertising is carefully censored.—Advt.

CANADA INCREASING HER TRADE WITH US

Report for Fiscal Year Also Shows Decrease in Business With British Empire.

DROP CHIEFLY IN EXPORTS

Imports From Britain Rose $7,000,000—Those From United States Up $139,000,000.

Special to The New York Times.

OTTAWA, Ont., Sept. 5.—For the twelve months ending on July 31, Canada's imports from the British Empire were $250,930,001, an increase of more than $7,000,000 over the imports valued at $243,742,063 in the previous corresponding period. Exports to the British Empire were $490,391,243, compared with $520,643,944 for the previous period, a decrease of nearly $30,000,000, making a decrease of nearly $23,000,000 in the twelve months of Canada's total trade with the Empire.

For the same years, Canada's imports from the United States increased from $763,142,197 to $902,440,421, and her exports, from $482,629,885 to $516,132,672. Thus, while Canada's exports to the British Empire decreased $30,000,000, those to the United States increased $33,500,000, and while her imports from the British Empire increased $7,000,000, those from the United States increased $139,000,000. In the twelve months, Canada's total trade with the empire decreased $23,000,000, and with the United States it increased $172,500,000.

In July, Canada bought from Great Britain goods valued at $17,750,408 and sold Great Britain $23,023,479. In the same month, Canada's purchases in the United States were valued at $77,090,209 and sales to that country at $44,681,472.

In the twelve months ending with July Canada imported alcoholic beverages valued at $48,536,862, against $46,347,365 in the corresponding previous year. Exports of alcoholic beverages for the same periods were $23,144,371 and $27,563,312, respectively.

For these twelve-month periods imports of metals of all kinds, manufactured and raw material, increased from $287,483,265 to $362,682,553; automobiles and auto parts, from $51,046,969 to $102,403,374; farm implements, from $36,417,778 to $40,624,219; rolling-mill products, from $46,577,164 to $66,195,189; crude petroleum, from $34,444,279 to $42,004,074; woolen yarns from $4,882,179 to $6,109,061.

Exports of meats decreased from $22,717,639 to $18,552,589, automobiles and parts increased from $28,633,307 to $49,896,949, wheat exports increased from $378,746,880 to $387,491,359, copper ore, from $18,218,157 to $32,466,520, and copper blister, from $10,102,645 to $22,640,727.

Brokerage Office Set Up On Pebble Beach Golf Course

Golf enthusiasts who are following the course of the national amateur championship at Pebble Beach, Cal., may watch the stock market while keeping up with the play. A temporary brokerage office, housed in a tent pitched near the eighteenth green, has been established by the firm of E. F. Hutton & Co., who maintain a string of offices on the Pacific Coast for the convenience of their customers.

The temporary office has had a lively bit of business from the crowd following the players and from some of the players, too, many of whom are ardent followers of market quotations.

DOS ESTRELLAS SUSPENDS.

Special Cable to THE NEW YORK TIMES.

MEXICO CITY, Sept. 5.—Complete suspension of operations at the world famous silver mine, Dos Estrellas, is reported telegraphically from the village of Tlalpujahua, in the State of Michoacan.

According to advices received here this morning, this stoppage will leave 3,000 men without work and give the local trade almost a death blow.

It is reported that during the last couple of years one of the company's plants proved so costly to operate that a loss of $500,000 was experienced. Thereafter, according to telegrams received here, the company decided upon the action now reported.

CORPORATION REPORTS.

Results of Operations Announced by Industrial and Other Organizations.

Chicago Pneumatic Tool.

For the seven months ended on July 31, the Chicago Pneumatic Tool Company reports a net profit of $818,710 after depreciation, Federal taxes and other charges, equal, after dividend requirements, to $2.18 a share on the 199,469 no par shares of common stock outstanding, against $455,090, or 36 cents a share computed on the present share basis, in the corresponding period of 1928.

Doehler Die Casting.

Operating profits for July of the Doehler Die Casting Company were $83,287 against $34,358 in July last year, a gain of 143 per cent. Net operating profits for the seven months to July 31 were $644,524, compared with $465,165 in the same period of 1928.

Albany Perforated Wrapping Paper.

For the year ended on June 30 the Albany Perforated Wrapping Paper Company reports a consolidated net income of $95,609, equal to 61 cents a share on 156,000 capital shares, compared with $187,811, equal, after preferred dividend requirements, to 70 cents a common share in the previous fiscal year. The preferred stock was retired on March 31.

United States Freight.

For the six months ended on June 30 the United States Freight Company and subsidiaries report a consolidated net income of $679,855 after interest, taxes, depreciation and other charges, equal to $2.40 a share earned on 283,120 shares, against $846,590, or $1.30 a share on 267,990 shares, in the same period in 1928.

Republic Fire Insurance.

For the first half of 1929 the Republic Fire Insurance Company reports earnings of $702,854, equal to $7.02 a share earned on 100,000 $10 par common shares outstanding after Federal taxes. This compares with earnings equal to $4.81 a share in the entire year of 1928.

Goodyear Head to Visit Argentina.

AKRON, Ohio, Sept. 5 (AP).—P. W. Litchfield, president of the Goodyear Tire and Rubber Company, will leave Akron tonight for South America on a trip reported to be in connection with the purchase of a factory site in Argentina. When Mr. Litchfield will sail from New York could not be learned, as he and other officials refused to reveal any details. It was learned, however, that the trip will take twenty days.

CANADA POWER SHOWS GAIN.

Operating Revenues Increase 156% Over Preceding Year.

Special to The New York Times.

MONTREAL, Que., Sept. 5.—The Power Corporation of Canada, in its statement for the fiscal year ended on June 30, reports that operating revenues increased 150 per cent over the preceding year at $1,947,500, compared with $849,871. Profits on the sale of securities are up at $1,364,514 from $1,278,770, leaving gross earnings almost $1,200,000 higher at $3,312,104. Net earnings applicable to bond interest were up at $2,846,418 from $1,802,557. After interest of $400,589 and dividends on both classes of preferred totaling $680,000, the residue applicable to common stock amounted to $1,765,829, equivalent to $4.46 a share on the 396,557 shares outstanding. This compares with earnings of $5.67 a share on only 200,205 shares outstanding for the preceding year. Deduction of $894,043 dividends on the common stock and write-off of $550,000 for discount on securities left profit and loss surplus substantially higher at $2,502,919, as compared with $1,681,932.

Total assets were over $18,000,000 higher at $46,968,045, compared with $28,685,970. Investments in subsidiaries were up more than $8,000,000 at $16,526,913, and other investments were more than doubled at $29,504,222.

REDEEM COLOMBIAN BONDS.

Fiscal Agents Retire $219,500—Others to Be Paid Oct. 1.

Hallgarten & Co. and Kissel, Kinnicutt & Co., fiscal agents for the $35,000,000 Republic of Colombia 6 per cent external sinking fund gold bonds dated April 1, 1928, have redeemed $219,500 principal amount of bonds.

J. & W. Seligman & Co., as fiscal agents, have issued a notice to holders of Department of Cauca Valley, Republic of Colombia, twenty-year 7½ per cent secured sinking fund gold bonds that $55,000 principal amount of bonds has been drawn by lot for redemption on Oct. 1 at 103 and accrued interest out of sinking fund moneys.

GUARANTEED STOCKS.

	Rate.	Bid.	Asked.
Alabama & Vicksburg	6	110	115
Ajb. & Susquehanna R. R.	11	207	211
Atl. Birmingham Coast	5	97	100
At. & Chat. Air Line	9	185	190
Canada Southern Ry.	8	96	100
Caro., Clinchfield & Ohio.	4	80	83
Do stamped	5	93	95
Cleve. & Pitts. R. R. (50)	7	74	77
Erie & Kalamazoo (50)	8¾	94	98
Fort Wayne & Jack. pf.	8½	100	105
Georgia R. R. & Bank	11	220	230
Lackawanna R. R. of N. J.	4	77	80
N. Y. P. & B. M.	4	55	60
Morris & Essex R.R. (50)	3.87	75	80
N. Y., Lack. & Western	5	100	105
Northern R. R. of N. J.	4	65	70
Oswego & Syracuse (50)	9	80	83
Peoria Bureau	7	130	135
Pitts., Ress & Lake Erie	8	29	32
Pitts., Ft. Wayne & Chi.	7	138	142
Do pf.	7	145	148
Rensselaer & Saratoga	6.02	180	182

NEW YORK STOCK EXCHANGE

Continued From Page Twenty-Nine.

1929 High.	1929 Low.	Stock and Dividend Rate.	Sales (First.)	High.	Low.	Last.	Net Chge.	Closing Bid.	Closing Ask.	Sales.
41	38¾	Standard Brands	40¾	41	39¾	39¾	— ¾	39¾	39¾	130,700
45⅝	15	Stand. Comml. Tob. (1)	17⅝	17⅝	16⅝	16⅝	— ¾	15¾	16¾	1,100
181	90¾	Stand. Gas & El. (3½)	166¾	181	165¾	177	+ 4	171	172	47,200
67	62¾	Stand. G. & E. pf. (4)	64⅞	64⅞	64¼	64¼	— ⅝	64	65	500
81⅞	64	Stand. Oil of Cal. (3)	75⅞	75⅞	74⅝	74⅝	— 1	74½	75	10,200
73⅝	48	Stand. Oil of N. J. (2)	68⅝	69⅛	67¼	67⅞	— 1¼	67¾	68	55,600
47	37⅝	Std. Oil of N. Y. (1.60)	41⅞	42⅜	40⅝	41¼	— ⅜	40⅞	41	35,100
9⅝	3⅞	Stand. Plate Glass	3⅞	3⅞	3⅞	3⅞	— ¼	3⅞	4	100
31	10	Stand. Plate Glass pf.	10	10	10	10	— ½	9⅞	10½	100
77	64⅜	Stewart-Warner (3½)	66⅜	69½	66⅜	66⅜	— 2	66½	67	12,600
34⅜	25⅜	Sterling Sec., A	32¼	32¾	31½	33	+ ⅝	32¾	33	11,700
15½	13⅜	Sterling Sec. pf. (1.20)	15	15	14½	15	+ ⅛	14¾	15	1,800
201½	135¾	Stone & Webster	191	194½	185	185¾	— 7¼	183	187	2,300
98	73	Studebaker Co. (4)	75	76	75	75	— 1	75	76	3,400
4½	1¼	Submarine Boat	1½	1½	1½	1½	— ⅛	1½	1⅝	1,000
76⅝	57	Sun Oil (21)	73	73	73	73		71½	73	100
105½	100	Sun Oil pf. (6)	102	102	102	102	+ ⅝	102	104	30
24	15½	Superior Oil, new	19	19½	18½	19		18¾	19	2,900
39¾	34	Superior Steel	38	38	38	38	— ⅛	38	39	1,100
22½	13	Sweets Co. of Am. (1)	13¾	13¾	13¾	13¾		13¾	14	200
23¾	18⅜	Telautograph Corp. (1)	20¼	20⅜	20¼	20¼	+ ⅜	20	20½	100
20⅞	16	Tenn. Cop. & Ch. (1)	18⅝	19⅛	18⅝	18⅝	— ⅜	18½	18⅝	10,800
71⅜	37¼	Texas Corp. (3)	67	67¼	66½	66⅝	— ¼	66½	67	13,700
88	69¾	Texas Gulf Sulphur (4)	71⅝	73	70⅝	70⅝	— 1¼	70½	71	8,200
23⅜	15½	Tex. P. C. & Oil (b5) x d.	16⅞	16⅞	16	16⅜	+ ⅛	16	16¼	1,400
24¼	13½	Texas Pac. Land Tr.	14⅞	14⅞	14½	14⅝	— ⅛	14¼	14⅜	5,200
34½	29	Thatcher Mfg.	32	32	31	31½	+ ⅛	29	32	300
51⅞	34½	The Fair (2.40)	37⅝	37⅝	37½	37½	+ ⅛	37¼	37½	100
39	10	Third Avenue	11⅜	11⅜	11	11	— ⅛	11	11½	600
40	27¼	Tide Water Oil (80c)	34½	34½	34¼	34¼	— ¼	34¼	35¼	100
97½	90	Tide Water Oil pf. (5)	91⅞	92	91½	91½	— ¾	91½	91⅞	900
23⅝	8¼	Tide Water Assoc. Oil	19⅝	20	19¼	19½	— ⅛	19½	19⅝	8,400
89¾	84	Tide W. Assoc. Oil pf. (6)	89½	89½	89¼	89¼	+ ¼	89	89¼	100
31	22⅝	Timken Det. Axle (80c)	30½	31	29⅝	30	— ½	29⅝	30½	23,400
112⅜	73½	Timken Roller Bea. (3)	108¾	106⅝	104½	105	— 2¼	104½	105⅝	5,300
23½	13⅝	Tobacco Pr. (1.40)	13⅝	14	13⅝	14		13⅝	14	2,400
16	12⅜	Tobacco Pr. cfts. (1.40)	13⅝	13⅝	13⅜	13⅜		13⅜	13⅝	500
23⅜	15½	Tobacco Pr. A (1.40)	16⅛	16⅛	16	16	— ⅛	16	16½	1,300
19	15⅝	Tobacco Pr. Actfs. (1.40)	16⅝	16⅝	16⅜	16⅜	— ⅛	16	17	400
15¾	9	Transcontinental Oil	13⅜	13⅜	13	13	— ⅜	13	13⅜	48,000
63	38⅜	Trico Products (2½)	54	54½	52⅞	53	— 2½	52½	53	1,500
61⅝	44¾	Truscon Steel (1.20)	54⅝	54⅞	54	54	+ 1½	53	54	200
58¾	39	Twin City Rap. T. (4)	40	40	40	40		40	41	200
165¾	91	Und.-Ell.-Fish. (4)	135	153½	152	152½	— 4½	152¼	153⅞	2,300
137⅞	76¼	Un. Carbide & C. (2.60)	133⅛	133⅝	130	130½	— 2⅝	130¼	130⅝	17,000
84⅝	45½	Un. Oil of Cal. (2)	53¾	54⅜	51¾	51¾	— 1½	51¾	51¾	3,300
297⅝	209	Union Pacific (10)	290½	302	288	288	— 2¼	288	289	3,600
85¼	80¾	Union Pacific pf. (4)	84¾	84¾	84½	84½	— 1⅝	84	84½	100
157¾	121⅞	Union Tank Car (5)	153	154½	153	153	+ 4	152	154½	800
162	78	United Aircraft & Tr.	131	132⅝	127½	127½	— 4½	127½	128	25,000
109½	65⅜	United Aircraft pf. (3)	87¼	87¼	87	87	— 2	86¾	88	900
53½	41	United Biscuit (1.60)	51⅞	52⅝	51⅝	52¼	+ ⅜	51	52	4,700
93½	78	United Carbon	87¼	87¼	85	85	— 2¼	85	85½	700
27½	13¼	United Cigar Stores (1)	15⅝	15⅞	14½	15⅞	+ ⅞	15	15	2,300
16⅜	12⅜	United Cig. St. cfts. (1)	14	14¼	14	14¼	+ ⅛	13⅝	14½	500
75¼	58⅜	United Corporation	66	66¼	64½	64½	— 1½	64½	64½	23,000
49⅝	45	United Corp. pf. (3) x d.	48½	48¾	47¾	48	— ⅛	48	48½	2,000
100¾	75	United Dyewd. pf. (7)	75	75	75	75		75	75	10
31½	30	United Elec. Coal (2)	33¼	33¼	32	32		32½	32	700
158½	109¾	United Fruit (e4)	118	121¾	117	117	— 3½	117	119	7,000
59¾	46¼	Unit. Gas Imp. w.i. (1)	54⅜	54⅜	53¼	53¼	— 1¼	53¼	53½	19,000
96½	92¾	Unit. G. Imp. pf. w.i. (5)	94½	95	94½	95	+ ¾	94	97	200
48⅝	40	United Piece Dye Wks.	40½	41⅞	40	40	— 1	36	39	900
134⅝	101¾	U. S. Freight (3)	124	125⅝	118½	122	— 3	121½	122	18,400
55⅞	26½	U. S. Pipe & Fdry. (2)	29	31	28⅞	29⅝	+ ⅜	29	30	11,900
19	15⅜	U. S. P. & F. 1st pf. (1.20)	17	17⅛	17	17⅛	+ ⅛	17	17½	600
20	13⅝	U. S. P. & F. 2d pf. (1.30)	19⅝	19⅝	19⅜	19⅜	— ⅛	19½	20	200
18½	13⅜	U. S. Distributing	14	14	13½	13½		13½	14	200
72	58	U. S. & For. Sec.	66½	66⅞	63¾	64½	— 2⅝	64	65	3,000
92⅞	89½	U. S. & For. Sec. pf. (6)	89	89	89	89	+ ½	87¾	90	100
49½	29½	U. S. Hoffman Mch. (4)	32⅜	33½	32⅝	33½	+ ⅞	33	33½	1,000
213⅜	125	U. S. Indus. Alcohol (6)	203	205	200¾	202½	— 3¾	200	201	6,300
35⅞	17¼	U. S. Leather	23⅝	23⅝	22⅝	22⅝	— ⅝	22⅜	23	400
61⅞	29⅞	U. S. Leather, Cl. A (4)	36	36	35⅞	35⅞	— ⅛	34½	36	300
119½	81	U. S. Realty & Imp. (5)	88⅜	88⅞	86⅝	86⅝	— 2	86	87	2,600
65	42	U. S. Rubber	45⅝	45⅝	45⅛	46⅛	+ 1½	46⅜	47	10,400
92⅜	69½	U. S. Rubber 1st pf.	71	73⅜	70¾	72	+ 1⅝	72	73	3,400
72⅞	45	U. S. Smelt. Ref. (3½)	54⅞	54⅞	54¼	54¼	— ¼	53½	54	1,600
261⅝	163	U. S. Steel (7)	253⅜	255	245⅝	246	— 5½	246	246½	155,800
144½	139¼	U. S. Steel pf. (7)	143⅝	144	143⅜	143⅝	— ¼	143	143¾	1,500
109¾	81⅞	U. S. Tobacco (4)	83	83	83	83	— 2½	83	84½	300
75	70½	Univ. Leaf Tob. (3)	74¾	74¾	74¼	74¼	+ ⅛	74	75	100
93	68	Univ. Pict. 1st pf. (8)	70	72	70	71	+ 1	70	72	70
9¾	8⅜	Univ. Pipe & Rad.	9	9	8⅝	8⅝	— ⅛	8¾	9	500
100¾	75	Univ. Pipe & Rad. pf. (7)	75	75	75	75		75	75	30
353	264	Utah Copper (16)	325	325	325	325	+ 24	290	335	20
58⅜	35	Util. Pr. & Lt., A (a2)	56	56⅞	53	55½	— ⅜	55⅝	55½	21,600
13½	6¼	Vadsco Sales Corp.	8	8⅛	8	8¼	— ⅛	8	8¼	1,700
116⅝	66	Vanadium Corp. (2)	80⅜	82	80⅜	82	+ 1	82	83	2,300
51⅜	45⅜	Vick Chemical (2½)	50⅜	50⅜	46	48½	— 2⅜	48	49¾	1,900
24⅝	9¾	Virginia Car. Chemical	12	12⅜	12	12		12	12½	800
65¾	36½	Va.-Car. Chem. 6% pf.	40¾	42⅝	40¾	42	+ 2¼	41½	42	1,500
149⅜	50	Vulcan Detinning	135	138	136	138		135	139	30
81⅜	v0	Wabash	73¼	73¼	70	70½	— 1½	70½	72	2,200
104⅞	82¼	Wabash pf., A (5)	90⅜	90⅜	90	90	— 1	91	92	300
34⅞	22⅞	Waldorf-System (1½)	32	33½	32	32½	+ ½	32½	33	5,100
46⅞	23⅜	Walworth Co. (1.20)	40⅞	40⅞	40⅞	40⅞	+ ½	40¼	41	700
21⅞	9¼	Ward Baking, B	11¼	11¼	11¼	11¼	+ ⅛	11	11¼	200
85¾	57	Ward Baking pf. (7)	76	76¾	76	76¾	+ 1¼	75¾	76¾	200
64⅞	54¼	Warner Br. Pict. (1½)	61⅜	62⅞	57⅞	59½	— 2½	58	60	38,500
59¾	44	Warner Br. P. pf. (2.20)	56	56	54	54	+ ¾	53½	54	200
42⅝	28½	Warner-Quinlan (2)	29⅝	29⅞	29¼	29½		29½	30	900
200	127	Warren Brothers (3)	191	191	187⅜	187⅜	— 3¼	187½	188	1,100
34¾	15¼	Warren Fdry. & Pipe	17⅝	17⅝	17⅜	17⅜	— ⅛	17¼	17½	400
48	30½	Weston El. & Snow (2)	34	34	33¾	33¾	— ⅛	33¾	34	400
72⅜	55	Wesson Oil & S. pf. (4)	59⅝	59⅝	59½	59½	— ⅜	60	60	200
111¾	103	West Penn El. pf. (7)	106	106¾	106	106¾	+ 1¼	105	106⅝	40
117	113	West Penn Pw. pf. (7)	117	117	117	117	+ 1¼	115½	116½	10
59¾	45⅝	West. Dairy Pr., A (4)	62⅞	59¾	57	57½	— 4	56	58	1,000
40	27⅞	West. Dairy Pr., B	37⅝	37⅝	35⅝	35¾	— 1⅝	35	38	2,200
54	33¼	Western Maryland	44⅜	45⅜	43½	43½	— ¾	43¼	43½	6,600
41⅞	32	Western Pacific	37⅞	38	37⅜	37⅜	— ¼	37	38	1,500
67⅝	56	Western Pacific pf.	62	62	62	62	— ⅛	61¼	65	400
238½	170⅜	Western Un. Tel. (8)	220	230½	225¾	227½	— 3½	225¾	228	2,700
97⅜	42½	Westingh. Air Br. (3)	80⅜	85⅛	83	83¾	— 1⅜	83	86	2,200
295⅜	157½	Westingh. E. & M. (4)	250	265¼	262	272	+ 7	271¼	272½	27,500
234	132	Westingh. 1st pf. (4)	263¾	263¾	262¾	263¾	+ 1¼	259	260	20
48¾	22	Weston El. Instrument	45	47¾	45	45	— ¾	45	45¾	9,600
94⅞	49⅜	Westvaco Chlorine (2)	66⅜	67	66	66	— ⅝	66	66¾	700
35	30¾	White Eagle Oil (2)	34⅞	34⅞	34	34	— ⅛	31	32	12,100
58⅜	43	White Motors (1½)	47⅜	47⅜	45⅜	45⅜	— 1⅜	45	45½	1,000
54⅞	42	White Rock M. S. (2)	53¾	53¾	51	51½	— 2	51½	52	1,700
18	12	White Sewing Mach.	18	18	17¾	17¾	— ¼	17¾	18	1,000
20¾	17⅜	Wilcox Oil & Gas	17⅜	17⅜	17⅛	17⅛	— ⅛	17¼	18	700
61¼	37	Wilcox Rich., A (2½)	45⅜	45⅜	44½	44½	— 2¼	43	44	300
52	34	Wilcox Rich., B (c2)	44⅝	44⅝	42¾	42¾	— 1½	42¾	42⅝	3,500
35	20	Wilys-Overland	23⅝	23⅝	22⅝	22⅝	— ⅝	22¾	22¾	4,800
103	92	Wilys-Overld pf. (7)	95⅜	95⅜	95⅜	95⅜		94	96	100
13¾	8⅜	Wilson & Co.	9	9	8⅞	8⅞		8⅞	9	100
27	15⅝	Wilson & Co., Cl. A	16⅜	16⅜	16⅛	16⅛	— ⅛	16¼	17	100
79	54½	Wilson & Co. pf.	62	62	62	62	— ½	60	80½	500
100⅝	85	Woolworth Co. (2.40)	95⅜	95	97⅛	97⅛	— ⅛	97	97½	10,500
104⅞	43	Worthington Pump	99¼	99¼	100¾	100¾	— 1½	100¾	100¾	7,500
89¼	77¾	Worth. Pump pf., A (7)	89¾	89¾	89¾	89¾	— 1¼	89¾	90	100
149¼	108	Wright Aero (2)	125	132	125	125	— 3	125¼	126½	800
68	41⅜	Yale & Towne Mfg. (4)	57¾	57¾	57¼	57¼	— ½	56¾	57¼	300
51½	34⅜	Yellow Truck & Coach	36¼	37½	35¾	35¾	— 1	35¾	36¼	10,700
73⅜	53	Young Sp. & Wire (3)	56½	56½	55	55	— ⅝	55	55¾	300
175	105	Young Sheet & T. (5)	170½	170½	163¾	168¼	— 2¾	168	172	800
82⅝	44⅜	Zenith Radio (2)	48⅜	48⅜	45⅜	45⅜	— 3⅜	45⅜	46	2,800

BONDS.

1	¾	Cotv. Inc.	Sep. 30	¾	¾	¾	¾			3,200
7	5½	East. Kodak	Sep. 28	6½	6½	6½	6⅝	— ⅛	6⅝	38,700
1⅝	⅝	Glidden Co.	Sep. 11	1⅛	1⅛	1⅛	1⅛	— ⅛		20,100
1	¾	Auto Sales	Sep. 28	1	1	1	1	— ⅛		800
14	12½	Murray Corp.	Oct.	14¼	14¼	13¼	13¾	— ⅝	14	7,000
3⅝	3⅛	Nat. Dairy	Sep. 28	3⅜	3⅝	3¼	3⅜	— ⅛	3⅜	88,900

Unit of trading less than 100 shares. † Yield extra.

FINANCIAL ADVERTISEMENTS.

Branch Offices Of New York Stock Exchange Firms

New York City

Abbott, Hoppin & Co.	N. Y. Central Bldg.
Anderson & Tod	247 Madison Ave.
Appenzellar, Allen & Hill	Hotel Roosevelt St. Regis Hotel
Auerbach, Pollak & Richardson	68 Leonard St. ★475 5th Ave.
J. S. Bache & Co.	256 Park Ave.
Bamberger Bros.	511 5th Ave. 230 Park Ave.
Chas. D. Barney & Co.	654 Madison Ave.
Barstow & Co.	508 Madison Av. (55)
Bear, Stearns & Co.	1440 Broadway 1501 Broadway
Block, Maloney & Co.	(550 7th Ave. 1044 6th Ave. (39th) 2 Park Ave. 1775 Broadway
S. B. Chapin & Co.	283 Madison Ave.
Clark, Childs & Co.	6 E. 53d St. Murray Hill Hotel
Curtis & Sanger	45 E. 17th St.
Morgan Davis & Co.	963 S. Boulevard
de Saint-Phalle & Co.	★N. Y. Cent. Bldg. (230 Park Ave.) ★29 E. 57th St.
Engel & Co.	461 7th Ave. (35th) 1501 Bway (45th)
Walter J. Fahy & Co.	522 5th Ave.
Fenner & Beane	50 E. 42d St.
Harvey Fisk & Sons	62 E. 5th Ave. 251 W. 57th St.
Fox, O'Hara & Co.	French Building (45th St. & 5th Av.) Hotel Bretton Hall (85th St. & B'way)
Gilchrist, Bliss & Co.	5th Ave. at 54th St
Goodbody & Co.	230 Park Ave.
Gude, Winmill & Co.	Ritz Tower 405 Park Ave. 903 7th Ave.
Hardy & Co.	500 7th Ave.
Hartman & Co.	Biltmore Hotel 109 E. 42d St. 241 Madison Ave.
Harris, Winthrop & Co.	573 Madison Av. (57)
H. Hentz & Co.	6 E. 53d St. 192 W. 51st St.
Hirsch, Lilienthal & Co.	535 5th Ave. 724 5th Ave. Ritz-Carlton Hotel Bralin Hotel Pennsylvania Hotel Belleclaire Hotel 3 E. 44th St.
R. V. Hisco & Co.	Harriman Nat. Bk. Bldg. (527 5th Av.)
Hornblower & Weeks	231 5th Ave.
W. E. Hutton & Co.	37 W. 57th St.
Hyman & Co.	512 5th Ave. 299 Broadway
Jackson Bros., Boesel & Co.	N. Y. Cent. Bldg. (230 Park Ave.)
Frazier Jelke & Co.	42 E. 57th St.
Jewett, Newman & Co.	167 W. 57th St. 115 Cent. Pk. W. (61)
Josephthal & Co.	854 Madison Ave.
Livingston & Co.	Paramount Bldg. 12 E. 46th St.

FINANCIAL ADVERTISEMENTS.

McDonnell & Co.	20 East 33d St. Produce Exchange
M. J. Meehan & Co.	Hotel Biltmore Sherry-Netherland 230 Park Ave. 2 E. Fordham Rd (Fordham Road & Morris Ave.)
Morrison & Townsend	1 East 53d St.
Moss & Ferguson	342 Madison Ave. 1375 B'way (37th).
John Muir & Co.	11 West 42d St. 47 East 42d St.
Muir & Loomis	341 Madison Ave. ★11 East 57th St.
G. M.-P. Murphy & Co.	247 Park Ave.
Naumburg, Dixon & Co.	★655 5th Ave. (Cor. 52d St.) ★341 Madison Ave. (44th). 16 East 53d St. ★2112 B'way (74th)
Jas. H. Oliphant & Co.	230 Park Ave.
Palmer & Co.	17 Battery Place 1 Park Place 120 5th Ave. (57th) 340 East 149th St. N. Y. Central Bldg
Parrish & Co.	N. Y. Central Bldg
Post & Flagg	285 Madison Ave.
Potter Co.	34 East 51th St.
Pouch & Co.	342 Madison Ave.
Prince & Whitely	(Hotel St. Regis
Richards & Co.	18 East 53d St.
R. L. Salomon & Co.	120 5th Ave. (57th) Hotel McAlpin
Schatzkin & Co.	521 5th Ave. Lefcourt-Nat'l Bldg.
J.R. Schmeltzer & Co.	1 East 46th St.
Springs & Co.	15 West 47th St.
Steiner, Rouse & Strouck	Paramount Bldg. ★2112 B'way (74th) ★299 Mad. Av (41st)
Sulzbacher, Granger

BOND SALES ON THE STOCK EXCHANGE

THURSDAY, SEPTEMBER 5, 1929.

Day's Sales.	U.S. Govt.	Domestic.	Foreign.	Total All.	Year-to Date.	U. S. Govt.	Domestic.	Foreign.	Total All.
Yesterday	$1,278,000	$7,675,000	$2,795,000	$11,749,000	1929	$88,078,050	$1,382,100,800	$449,274,700	$1,919,453,550
Wednesday	580,000	6,776,000	2,456,000	9,812,000	1928	135,482,900	1,392,235,450	581,359,800	2,109,178,150
Year ago	677,000	5,965,000	2,028,000	8,660,000	1927	214,958,850	1,529,047,750	604,896,700	2,339,903,300
Two years ago	693,500	7,975,000	3,511,500	12,185,000	1926	190,528,650	1,426,489,500	459,297,450	2,076,315,600

UNITED STATES GOVERNMENT LOANS.

Range Since Date of Issue High.	Date.	Low.	Date.	Range 1929 High.	Low.	Sales in 1,000s	Issue.	Open.	High.	Low.	Last.	Net Change.	Closing Bid.	Asked.	Yield.
108.1	Oct. 19, 1922	98.1	June 2, 1921	99.31	96.00	17	Liberty 3½s, 1932-47	97.20	96.00	97.20	96.00	+.14	97.26	97.31	3.66
103.30	Mar. 9, 1927	84.00	May 21, 1920	100.8	98.2	29	Liberty 1st conv. 4½s, 1932-47	98.25	98.20	98.25	98.20	+.6	98.26	98.31	4.24
104.12	Mar. 9, 1927	82.00	May 20, 1920	100.12	98.6	890	Liberty 4th 4¼s, 1933-38	98.28	98.6	98.28	98.5	+.7	99.4	99.5	4.26
104.6	Mar. 9, 1927	82.15	May 20, 1920	100.11	98.6	8	Liberty 4th 4¼s, registered	98.6	98.6	98.6	98.6	+.5			
114.8	Jan. 7, 1929	98.1	Mar. 27, 1923	111.26	105.00	125	Treas. 4½s, 1947-52	106.22	106.30	106.22	106.28	+.14	106.28	106.30	3.71
111.12	Jan. 9, 1928	100.9	Dec. 28, 1924	106.18	101.4	15	Treas. 4s, 1944-54	102.30	102.30	102.30	102.30	+.3	103.1	103.3	3.74
103.10	Jan. 7, 1928	95.12	Mar. 12, 1929	98.20	95.12	51	Treas. 3½s, 1943-47	97.20	97.20	97.20	97.20	+.16	97.30	98.3	3.53
99.21	Nov. 20, 1928	95.4	Mar. 12, 1929	98.18	95.4	89	Treas. 3½s, 1940-43	97.20	97.20	97.20	97.20	+.15	97.27	97.31	3.57

Quotations after the decimal point in the above table represent one or more 32ds of a point.

U. S. TREASURY NOTES.

	Rate.	Bid.	Asked.	Yield
Sept., 1929	4¼	99.30	100	4.16
Sept., 1929	4¾	99.31	100	4.62
Dec., 1929	4¼	99.28	99.29	4.56
Dec., 1929	4¾	99.31	100.1	4.62
Mar., 1930	5¼	100.7	100.9	4.57
Mar., 1932	5¼	97.18	97.24	4.43
Sept., 1932	5¼	97.16	97.22	4.32
Dec., 1932	5¼	97.15	97.22	4.26

Figures after decimals are 32ds.

U. S. BOND QUOTATIONS.

Closing quotations for issues not traded in on Stock Exchange yesterday:

PRE-WAR ISSUES.

	Bid.	Ask.		Bid.	Ask.
2s, r. 1930	101½	103	2s, c. 1947	88	93
2s, c. 1930	101¼	101			
2s, r. 1936	89	93	Pan 2s, '36	101¼	102
2s, c. 1936	86	95	Pan 2s, '38	101¼	103
2s, r. 1947	86	89	Pan 2s, '61	86	93

TREASURY BONDS.

	Bid.	Asked.
Treasury 4¼s	1946-56	100.28	100.31

FOREIGN BONDS.

Abitibi Pr & Pa 5s, 1953 ..... 85½
Abraham & S 6½s, 1945 111
Ajax Rub 8s, 1936 110
Allis Chalmers 6s, 1937 ..... 101½
Am Ag Chem 7½s, 1941 105
Am Beet Sug 6s, 1935 84
Am Chain deb 6s, 1933 99
Am Cyanamid 5s, 1942 ..... 94½
Am Nat Gas 6½s, 1942 90
Am T & C Chem 5½s, 1949 118
Am Tel & Tel 4½s, 1929 100
Am Tobacco 4s, 1951 91
Am Type Fdrs 6s, 1940 ..... 106½
Am W W & El c tr 5s, 1934 ..... 90½
Am W Paper 6s, 1947 ..... 90¼
Anglo-Chil 7s, 1945 97
Ann Arbor 1st 4s, 1995 ..... 72½
Armour 4½s, 1939 ..... 89½
Armour of Del 5½s, 1943 98
Atl Gulf & W I SS Col 5s, 1959 104
Atl Refining 5s, 1937 ..... 100¼
Baldwin Loco 5s, 1940 ..... 100½
Balt & Ohio 1st 4s, 1948 91
4½s, 1933 ..... 94½
Bavaria 6½s, 1945 96
Bavaria Pr 7s, 1945 96
Bell Tel of Pa 5s, B, 1948 103
Bell Tel of Pa 5s, D, 1948 103
Beth Steel purmon 5s, 1936 ..... 100½
Bing & Bing 6½s, 1950 97
Bos & Me 5s, 1967 ..... 94½
30 ..... 94½
Bklyn City RR 5s, 1941 94
Bklyn Man Tr 6s, A, 1968 ..... 92½
Bklyn Qns Co & S 1st 5s, 1941 84
Bklyn Un El 5s, 1950 ..... 94½
Bklyn Un Gas 5s, 1945 ..... 104½
Brooklyn Edison gtd 4s, 1939 103
Brooklyn Un Gas 5s, 1945 103
Brown Shoe 6s, 1950 103
Buff, R & Pitt con 4½s, 1957 91
Bush Term 1st 4s, 1952 84
Cal Pet deb 5½s, 1938 101
Can Nat Rys 4½s, 1950 97
4½s, 1957 97
Can Northern deb 6½s, 1946 112
6½s, 1935 104
Can Pac 4s, 1949 91
Carolina Pr & L 6s, 1948 103
Cedars Rap M 6s, 1965 103
Celanese Cp 6s, 1941 103
Cent Ill Pub Ser 5s, 1956 103
Cent Pow & Lt 5s, 1957 103
Cent Steel 1st 8s, 1941 ..... 121½
Certain-teed 5½s, 1948 78
Champion Fib 7½s, 1939 ..... 85½
Ches Corp 5s, 1947 90
Chic Rys 5s, 1927 70
Chic Un Sta 4½s, 1963 93
Chic Un Tr 5s, 1963 82
Chic Un Tr 6s, A, 1963 82
Chic Un Tr 6s, B, 1963 82
Chic Un Tr 6s, C, 1963 82
Chic Un Tr 6s, D, 1963 82
Chic Un Tr 6s, E, 1963 82
Chic Un Tr 6s, F, 1963 82
Chic Un Tr 6s, G, 1963 82
Chic Un Tr 6s, H, 1963 82
Chic Un Tr 6s, I, 1963 82
Chic Un Tr 6s, J, 1963 82
Chic Un Tr 6s, K, 1963 82
Chic Un Tr 6s, L, 1963 82
Chic Un Tr 6s, M, 1963 82
Chic Un Tr 6s, N, 1963 82
Chic Un Tr 6s, O, 1963 82
Chic Un Tr 6s, P, 1963 82
Chic Un Tr 6s, Q, 1963 82
Chic Un Tr 6s, R, 1963 82
Chic Un Tr 6s, S, 1963 82
Chic Un Tr 6s, T, 1963 82
Chic Un Tr 6s, U, 1963 82
Chic Un Tr 6s, V, 1963 82
Chic Un Tr 6s, W, 1963 82
Chic Un Tr 6s, X, 1963 82
Chic Un Tr 6s, Y, 1963 82
Chic Un Tr 6s, Z, 1963 82
Chic Un Tr 6s, A1, 1963 82
Chic Un Tr 6s, B1, 1963 82
Chic Un Tr 6s, C1, 1963 82
Chic Un Tr 6s, D1, 1963 82
Chic Un Tr 6s, E1, 1963 82
Chic Un Tr 6s, F1, 1963 82
Chic Un Tr 6s, G1, 1963 82
Chic Un Tr 6s, H1, 1963 82
Chic Un Tr 6s, I1, 1963 82
Chic Un Tr 6s, J1, 1963 82
Chic Un Tr 6s, K1, 1963 82
Chic Un Tr 6s, L1, 1963 82
Chic Un Tr 6s, M1, 1963 82
Chic Un Tr 6s, N1, 1963 82
Chic Un Tr 6s, O1, 1963 82
Chic Un Tr 6s, P1, 1963 82
Chic Un Tr 6s, Q1, 1963 82
Chic Un Tr 6s, R1, 1963 82
Chic Un Tr 6s, S1, 1963 82
Chic Un Tr 6s, T1, 1963 82
Chic Un Tr 6s, U1, 1963 82
Chic Un Tr 6s, V1, 1963 82
Chic Un Tr 6s, W1, 1963 82
Chic Un Tr 6s, X1, 1963 82
Chic Un Tr 6s, Y1, 1963 82
Chic Un Tr 6s, Z1, 1963 82
Chic Un Tr 6s, A2, 1963 82
Chic Un Tr 6s, B2, 1963 82
Chic Un Tr 6s, C2, 1963 82
Chic Un Tr 6s, D2, 1963 82
Chic Un Tr 6s, E2, 1963 82
Chic Un Tr 6s, F2, 1963 82
Chic Un Tr 6s, G2, 1963 82
Chic Un Tr 6s, H2, 1963 82
Chic Un Tr 6s, I2, 1963 82
Chic Un Tr 6s, J2, 1963 82
Chic Un Tr 6s, K2, 1963 82
Chic Un Tr 6s, L2, 1963 82
Chic Un Tr 6s, M2, 1963 82
Chic Un Tr 6s, N2, 1963 82
Chic Un Tr 6s, O2, 1963 82
Chic Un Tr 6s, P2, 1963 82
Chic Un Tr 6s, Q2, 1963 82
Chic Un Tr 6s, R2, 1963 82
Chic Un Tr 6s, S2, 1963 82
Chic Un Tr 6s, T2, 1963 82
Chic Un Tr 6s, U2, 1963 82
Chic Un Tr 6s, V2, 1963 82
Chic Un Tr 6s, W2, 1963 82
Chic Un Tr 6s, X2, 1963 82
Chic Un Tr 6s, Y2, 1963 82
Chic Un Tr 6s, Z2, 1963 82
Chic Un Tr 6s, A3, 1963 82
Chic Un Tr 6s, B3, 1963 82
Chic Un Tr 6s, C3, 1963 82
Chic Un Tr 6s, D3, 1963 82
Chic Un Tr 6s, E3, 1963 82
Chic Un Tr 6s, F3, 1963 82
Chic Un Tr 6s, G3, 1963 82
Chic Un Tr 6s, H3, 1963 82
Chic Un Tr 6s, I3, 1963 82
Chic Un Tr 6s, J3, 1963 82
Chic Un Tr 6s, K3, 1963 82
Chic Un Tr 6s, L3, 1963 82
Chic Un Tr 6s, M3, 1963 82
Chic Un Tr 6s, N3, 1963 82
Chic Un Tr 6s, O3, 1963 82
Chic Un Tr 6s, P3, 1963 82
Chic Un Tr 6s, Q3, 1963 82
Chic Un Tr 6s, R3, 1963 82
Chic Un Tr 6s, S3, 1963 82
Chic Un Tr 6s, T3, 1963 82
Chic Un Tr 6s, U3, 1963 82
Chic Un Tr 6s, V3, 1963 82
Chic Un Tr 6s, W3, 1963 82
Chic Un Tr 6s, X3, 1963 82
Chic Un Tr 6s, Y3, 1963 82
Chic Un Tr 6s, Z3, 1963 82
Chic Un Tr 6s, A4, 1963 82
Chic Un Tr 6s, B4, 1963 82
Chic Un Tr 6s, C4, 1963 82
Chic Un Tr 6s, D4, 1963 82
Chic Un Tr 6s, E4, 1963 82
Chic Un Tr 6s, F4, 1963 82
Chic Un Tr 6s, G4, 1963 82
Chic Un Tr 6s, H4, 1963 82
Chic Un Tr 6s, I4, 1963 82
Chic Un Tr 6s, J4, 1963 82
Chic Un Tr 6s, K4, 1963 82
Chic Un Tr 6s, L4, 1963 82
Chic Un Tr 6s, M4, 1963 82
Chic Un Tr 6s, N4, 1963 82
Chic Un Tr 6s, O4, 1963 82
Chic Un Tr 6s, P4, 1963 82
Chic Un Tr 6s, Q4, 1963 82
Chic Un Tr 6s, R4, 1963 82
Chic Un Tr 6s, S4, 1963 82
Chic Un Tr 6s, T4, 1963 82
Chic Un Tr 6s, U4, 1963 82
Chic Un Tr 6s, V4, 1963 82
Chic Un Tr 6s, W4, 1963 82
Chic Un Tr 6s, X4, 1963 82
Chic Un Tr 6s, Y4, 1963 82
Chic Un Tr 6s, Z4, 1963 82
Chic Un Tr 6s, A5, 1963 82
Chic Un Tr 6s, B5, 1963 82
Chic Un Tr 6s, C5, 1963 82
Chic Un Tr 6s, D5, 1963 82
Chic Un Tr 6s, E5, 1963 82
Chic Un Tr 6s, F5, 1963 82
Chic Un Tr 6s, G5, 1963 82
Chic Un Tr 6s, H5, 1963 82
Chic Un Tr 6s, I5, 1963 82
Chic Un Tr 6s, J5, 1963 82
Chic Un Tr 6s, K5, 1963 82
Chic Un Tr 6s, L5, 1963 82
Chic Un Tr 6s, M5, 1963 82
Chic Un Tr 6s, N5, 1963 82
Chic Un Tr 6s, O5, 1963 82
Chic Un Tr 6s, P5, 1963 82
Chic Un Tr 6s, Q5, 1963 82
Chic Un Tr 6s, R5, 1963 82
Chic Un Tr 6s, S5, 1963 82
Chic Un Tr 6s, T5, 1963 82
Chic Un Tr 6s, U5, 1963 82
Chic Un Tr 6s, V5, 1963 82
Chic Un Tr 6s, W5, 1963 82
Chic Un Tr 6s, X5, 1963 82
Chic Un Tr 6s, Y5, 1963 82
Chic Un Tr 6s, Z5, 1963 82
Chic Un Tr 6s, A6, 1963 82
Chic Un Tr 6s, B6, 1963 82
Chic Un Tr 6s, C6, 1963 82
Chic Un Tr 6s, D6, 1963 82
Chic Un Tr 6s, E6, 1963 82
Chic Un Tr 6s, F6, 1963 82
Chic Un Tr 6s, G6, 1963 82
Chic Un Tr 6s, H6, 1963 82
Chic Un Tr 6s, I6, 1963 82
Chic Un Tr 6s, J6, 1963 82
Chic Un Tr 6s, K6, 1963 82
Chic Un Tr 6s, L6, 1963 82
Chic Un Tr 6s, M6, 1963 82
Chic Un Tr 6s, N6, 1963 82
Chic Un Tr 6s, O6, 1963 82
Chic Un Tr 6s, P6, 1963 82
Chic Un Tr 6s, Q6, 1963 82
Chic Un Tr 6s, R6, 1963 82
Chic Un Tr 6s, S6, 1963 82
Chic Un Tr 6s, T6, 1963 82
Chic Un Tr 6s, U6, 1963 82
Chic Un Tr 6s, V6, 1963 82
Chic Un Tr 6s, W6, 1963 82
Chic Un Tr 6s, X6, 1963 82
Chic Un Tr 6s, Y6, 1963 82
Chic Un Tr 6s, Z6, 1963 82
Chic Un Tr 6s, A7, 1963 82
Chic Un Tr 6s, B7, 1963 82
Chic Un Tr 6s, C7, 1963 82
Chic Un Tr 6s, D7, 1963 82
Chic Un Tr 6s, E7, 1963 82
Chic Un Tr 6s, F7, 1963 82
Chic Un Tr 6s, G7, 1963 82
Chic Un Tr 6s, H7, 1963 82
Chic Un Tr 6s, I7, 1963 82
Chic Un Tr 6s, J7, 1963 82
Chic Un Tr 6s, K7, 1963 82
Chic Un Tr 6s, L7, 1963 82
Chic Un Tr 6s, M7, 1963 82
Chic Un Tr 6s, N7, 1963 82
Chic Un Tr 6s, O7, 1963 82
Chic Un Tr 6s, P7, 1963 82
Chic Un Tr 6s, Q7, 1963 82
Chic Un Tr 6s, R7, 1963 82
Chic Un Tr 6s, S7, 1963 82
Chic Un Tr 6s, T7, 1963 82
Chic Un Tr 6s, U7, 1963 82
Chic Un Tr 6s, V7, 1963 82
Chic Un Tr 6s, W7, 1963 82
Chic Un Tr 6s, X7, 1963 82
Chic Un Tr 6s, Y7, 1963 82
Chic Un Tr 6s, Z7, 1963 82
Chic Un Tr 6s, A8, 1963 82
Chic Un Tr 6s, B8, 1963 82
Chic Un Tr 6s, C8, 1963 82
Chic Un Tr 6s, D8, 1963 82
Chic Un Tr 6s, E8, 1963 82
Chic Un Tr 6s, F8, 1963 82
Chic Un Tr 6s, G8, 1963 82
Chic Un Tr 6s, H8, 1963 82
Chic Un Tr 6s, I8, 1963 82
Chic Un Tr 6s, J8, 1963 82
Chic Un Tr 6s, K8, 1963 82
Chic Un Tr 6s, L8, 1963 82
Chic Un Tr 6s, M8, 1963 82
Chic Un Tr 6s, N8, 1963 82
Chic Un Tr 6s, O8, 1963 82
Chic Un Tr 6s, P8, 1963 82
Chic Un Tr 6s, Q8, 1963 82
Chic Un Tr 6s, R8, 1963 82
Chic Un Tr 6s, S8, 1963 82
Chic Un Tr 6s, T8, 1963 82
Chic Un Tr 6s, U8, 1963 82
Chic Un Tr 6s, V8, 1963 82
Chic Un Tr 6s, W8, 1963 82
Chic Un Tr 6s, X8, 1963 82
Chic Un Tr 6s, Y8, 1963 82
Chic Un Tr 6s, Z8, 1963 82
Chic Un Tr 6s, A9, 1963 82
Chic Un Tr 6s, B9, 1963 82
Chic Un Tr 6s, C9, 1963 82
Chic Un Tr 6s, D9, 1963 82
Chic Un Tr 6s, E9, 1963 82
Chic Un Tr 6s, F9, 1963 82
Chic Un Tr 6s, G9, 1963 82
Chic Un Tr 6s, H9, 1963 82
Chic Un Tr 6s, I9, 1963 82
Chic Un Tr 6s, J9, 1963 82
Chic Un Tr 6s, K9, 1963 82
Chic Un Tr 6s, L9, 1963 82
Chic Un Tr 6s, M9, 1963 82
Chic Un Tr 6s, N9, 1963 82
Chic Un Tr 6s, O9, 1963 82
Chic Un Tr 6s, P9, 1963 82
Chic Un Tr 6s, Q9, 1963 82
Chic Un Tr 6s, R9, 1963 82
Chic Un Tr 6s, S9, 1963 82
Chic Un Tr 6s, T9, 1963 82
Chic Un Tr 6s, U9, 1963 82
Chic Un Tr 6s, V9, 1963 82
Chic Un Tr 6s, W9, 1963 82
Chic Un Tr 6s, X9, 1963 82
Chic Un Tr 6s, Y9, 1963 82
Chic Un Tr 6s, Z9, 1963 82
Chic Un Tr 6s, A10, 1963 82
Chic Un Tr 6s, B10, 1963 82
Chic Un Tr 6s, C10, 1963 82
Chic Un Tr 6s, D10, 1963 82
Chic Un Tr 6s, E10, 1963 82
Chic Un Tr 6s, F10, 1963 82
Chic Un Tr 6s, G10, 1963 82
Chic Un Tr 6s, H10, 1963 82
Chic Un Tr 6s, I10, 1963 82
Chic Un Tr 6s, J10, 1963 82
Chic Un Tr 6s, K10, 1963 82
Chic Un Tr 6s, L10, 1963 82
Chic Un Tr 6s, M10, 1963 82
Chic Un Tr 6s, N10, 1963 82
Chic Un Tr 6s, O10, 1963 82
Chic Un Tr 6s, P10, 1963 82
Chic Un Tr 6s, Q10, 1963 82
Chic Un Tr 6s, R10, 1963 82
Chic Un Tr 6s, S10, 1963 82
Chic Un Tr 6s, T10, 1963 82
Chic Un Tr 6s, U10, 1963 82
Chic Un Tr 6s, V10, 1963 82
Chic Un Tr 6s, W10, 1963 82
Chic Un Tr 6s, X10, 1963 82
Chic Un Tr 6s, Y10, 1963 82
Chic Un Tr 6s, Z10, 1963 82
Chic Un Tr 6s, A11, 1963 82
Chic Un Tr 6s, B11, 1963 82
Chic Un Tr 6s, C11, 1963 82
Chic Un Tr 6s, D11, 1963 82
Chic Un Tr 6s, E11, 1963 82
Chic Un Tr 6s, F11, 1963 82
Chic Un Tr 6s, G11, 1963 82
Chic Un Tr 6s, H11, 1963 82
Chic Un Tr 6s, I11, 1963 82
Chic Un Tr 6s, J11, 1963 82
Chic Un Tr 6s, K11, 1963 82
Chic Un Tr 6s, L11, 1963 82
Chic Un Tr 6s, M11, 1963 82
Chic Un Tr 6s, N11, 1963 82
Chic Un Tr 6s, O11, 1963 82
Chic Un Tr 6s, P11, 1963 82
Chic Un Tr 6s, Q11, 1963 82
Chic Un Tr 6s, R11, 1963 82
Chic Un Tr 6s, S11, 1963 82
Chic Un Tr 6s, T11, 1963 82
Chic Un Tr 6s, U11, 1963 82
Chic Un Tr 6s, V11, 1963 82
Chic Un Tr 6s, W11, 1963 82
Chic Un Tr 6s, X11, 1963 82
Chic Un Tr 6s, Y11, 1963 82
Chic Un Tr 6s, Z11, 1963 82
Chic Un Tr 6s, A12, 1963 82
Chic Un Tr 6s, B12, 1963 82
Chic Un Tr 6s, C12, 1963 82
Chic Un Tr 6s, D12, 1963 82
Chic Un Tr 6s, E12, 1963 82
Chic Un Tr 6s, F12, 1963 82
Chic Un Tr 6s, G12, 1963 82
Chic Un Tr 6s, H12, 1963 82
Chic Un Tr 6s, I12, 1963 82
Chic Un Tr 6s, J12, 1963 82
Chic Un Tr 6s, K12, 1963 82
Chic Un Tr 6s, L12, 1963 82
Chic Un Tr 6s, M12, 1963 82
Chic Un Tr 6s, N12, 1963 82
Chic Un Tr 6s, O12, 1963 82
Chic Un Tr 6s, P12, 1963 82
Chic Un Tr 6s, Q12, 1963 82
Chic Un Tr 6s, R12, 1963 82
Chic Un Tr 6s, S12, 1963 82
Chic Un Tr 6s, T12, 1963 82
Chic Un Tr 6s, U12, 1963 82
Chic Un Tr 6s, V12, 1963 82
Chic Un Tr 6s, W12, 1963 82
Chic Un Tr 6s, X12, 1963 82
Chic Un Tr 6s, Y12, 1963 82
Chic Un Tr 6s, Z12, 1963 82
Chic Un Tr 6s, A13, 1963 82
Chic Un Tr 6s, B13, 1963 82
Chic Un Tr 6s, C13, 1963 82
Chic Un Tr 6s, D13, 1963 82
Chic Un Tr 6s, E13, 1963 82
Chic Un Tr 6s, F13, 1963 82
Chic Un Tr 6s, G13, 1963 82
Chic Un Tr 6s, H13, 1963 82
Chic Un Tr 6s, I13, 1963 82
Chic Un Tr 6s, J13, 1963 82
Chic Un Tr 6s, K13, 1963 82
Chic Un Tr 6s, L13, 1963 82
Chic Un Tr 6s, M13, 1963 82
Chic Un Tr 6s, N13, 1963 82
Chic Un Tr 6s, O13, 1963 82
Chic Un Tr 6s, P13, 1963 82
Chic Un Tr 6s, Q13, 1963 82
Chic Un Tr 6s, R13, 1963 82
Chic Un Tr 6s, S13, 1963 82
Chic Un Tr 6s, T13, 1963 82
Chic Un Tr 6s, U13, 1963 82
Chic Un Tr 6s, V13, 1963 82
Chic Un Tr 6s, W13, 1963 82
Chic Un Tr 6s, X13, 1963 82
Chic Un Tr 6s, Y13, 1963 82
Chic Un Tr 6s, Z13, 1963 82
Chic Un Tr 6s, A14, 1963 82
Chic Un Tr 6s, B14, 1963 82
Chic Un Tr 6s, C14, 1963 82
Chic Un Tr 6s, D14, 1963 82
Chic Un Tr 6s, E14, 1963 82
Chic Un Tr 6s, F14, 1963 82
Chic Un Tr 6s, G14, 1963 82
Chic Un Tr 6s, H14, 1963 82
Chic Un Tr 6s, I14, 1963 82
Chic Un Tr 6s, J14, 1963 82
Chic Un Tr 6s, K14, 1963 82
Chic Un Tr 6s, L14, 1963 82
Chic Un Tr 6s, M14, 1963 82
Chic Un Tr 6s, N14, 1963 82
Chic Un Tr 6s, O14, 1963 82
Chic Un Tr 6s, P14, 1963 82
Chic Un Tr 6s, Q14, 1963 82
Chic Un Tr 6s, R14, 1963 82
Chic Un Tr 6s, S14, 1963 82
Chic Un Tr 6s, T14, 1963 82
Chic Un Tr 6s, U14, 1963 82
Chic Un Tr 6s, V14, 1963 82
Chic Un Tr 6s, W14, 1963 82
Chic Un Tr 6s, X14, 1963 82
Chic Un Tr 6s, Y14, 1963 82
Chic Un Tr 6s, Z14, 1963 82
Chic Un Tr 6s, A15, 1963 82
Chic Un Tr 6s, B15, 1963 82
Chic Un Tr 6s, C15, 1963 82
Chic Un Tr 6s, D15, 1963 82
Chic Un Tr 6s, E15, 1963 82
Chic Un Tr 6s, F15, 1963 82
Chic Un Tr 6s, G15, 1963 82
Chic Un Tr 6s, H15, 1963 82
Chic Un Tr 6s, I15, 1963 82
Chic Un Tr 6s, J15, 1963 82
Chic Un Tr 6s, K15, 1963 82
Chic Un Tr 6s, L15, 1963 82
Chic Un Tr 6s, M15, 1963 82
Chic Un Tr 6s, N15, 1963 82
Chic Un Tr 6s, O15, 1963 82
Chic Un Tr 6s, P15, 1963 82
Chic Un Tr 6s, Q15, 1963 82
Chic Un Tr 6s, R15, 1963 82
Chic Un Tr 6s, S15, 1963 82
Chic Un Tr 6s, T15, 1963 82
Chic Un Tr 6s, U15, 1963 82
Chic Un Tr 6s, V15, 1963 82
Chic Un Tr 6s, W15, 1963 82
Chic Un Tr 6s, X15, 1963 82
Chic Un Tr 6s, Y15, 1963 82
Chic Un Tr 6s, Z15, 1963 82
Chic Un Tr 6s, A16, 1963 82
Chic Un Tr 6s, B16, 1963 82
Chic Un Tr 6s, C16, 1963 82
Chic Un Tr 6s, D16, 1963 82
Chic Un Tr 6s, E16, 1963 82
Chic Un Tr 6s, F16, 1963 82
Chic Un Tr 6s, G16, 1963 82
Chic Un Tr 6s, H16, 1963 82
Chic Un Tr 6s, I16, 1963 82
Chic Un Tr 6s, J16, 1963 82
Chic Un Tr 6s, K16, 1963 82
Chic Un Tr 6s, L16, 1963 82
Chic Un Tr 6s, M16, 1963 82
Chic Un Tr 6s, N16, 1963 82
Chic Un Tr 6s, O16, 1963 82
Chic Un Tr 6s, P16, 1963 82
Chic Un Tr 6s, Q16, 1963 82
Chic Un Tr 6s, R16, 1963 82
Chic Un Tr 6s, S16, 1963 82
Chic Un Tr 6s, T16, 1963 82
Chic Un Tr 6s, U16, 1963 82
Chic Un Tr 6s, V16, 1963 82
Chic Un Tr 6s, W16, 1963 82
Chic Un Tr 6s, X16, 1963 82
Chic Un Tr 6s, Y16, 1963 82
Chic Un Tr 6s, Z16, 1963 82
Chic Un Tr 6s, A17, 1963 82
Chic Un Tr 6s, B17, 1963 82
Chic Un Tr 6s, C17, 1963 82
Chic Un Tr 6s, D17, 1963 82
Chic Un Tr 6s, E17, 1963 82
Chic Un Tr 6s, F17, 1963 82
Chic Un Tr 6s, G17, 1963 82
Chic Un Tr 6s, H17, 1963 82
Chic Un Tr 6s, I17, 1963 82
Chic Un Tr 6s, J17, 1963 82
Chic Un Tr 6s, K17, 1963 82
Chic Un Tr 6s, L17, 1963 82
Chic Un Tr 6s, M17, 1963 82
Chic Un Tr 6s, N17, 1963 82
Chic Un Tr 6s, O17, 1963 82
Chic Un Tr 6s, P17, 1963 82
Chic Un Tr 6s, Q17, 1963 82
Chic Un Tr 6s, R17, 1963 82
Chic Un Tr 6s, S17, 1963 82
Chic Un Tr 6s, T17, 1963 82
Chic Un Tr 6s, U17, 1963 82
Chic Un Tr 6s, V17, 1963 82
Chic Un Tr 6s, W17, 1963 82
Chic Un Tr 6s, X17, 1963 82
Chic Un Tr 6s, Y17, 1963 82
Chic Un Tr 6s, Z17, 1963 82
Chic Un Tr 6s, A18, 1963 82
Chic Un Tr 6s, B18, 1963 82
Chic Un Tr 6s, C18, 1963 82
Chic Un Tr 6s, D18, 1963 82
Chic Un Tr 6s, E18, 1963 82
Chic Un Tr 6s, F18, 1963 82
Chic Un Tr 6s, G18, 1963 82
Chic Un Tr 6s, H18, 1963 82
Chic Un Tr 6s, I18, 1963 82
Chic Un Tr 6s, J18, 1963 82
Chic Un Tr 6s, K18, 1963 82
Chic Un Tr 6s, L18, 1963 82
Chic Un Tr 6s, M18, 1963 82
Chic Un Tr 6s, N18, 1963 82
Chic Un Tr 6s, O18, 1963 82
Chic Un Tr 6s, P18, 1963 82
Chic Un Tr 6s, Q18, 1963 82
Chic Un Tr 6s, R18, 1963 82
Chic Un Tr 6s, S18, 1963 82
Chic Un Tr 6s, T18, 1963 82
Chic Un Tr 6s, U18, 1963 82
Chic Un Tr 6s, V18, 1963 82
Chic Un Tr 6s, W18, 1963 82
Chic Un Tr 6s, X18, 1963 82
Ch

COMPARE THIS BUSINESS WITH YOUR OWN—

No raw material costs
No selling or advertising expense
No inventory losses
Future sales assured forever
No competition
No labor troubles
No credit risks
Assured profits
State protection
Increasing demand for product

How you can invest in such a business is described in a booklet we have just prepared.

Ask for A-47

Name
Address

DETWILER & Co.
INCORPORATED
Financing—Engineering—Management of Public Utilities
11 BROADWAY, NEW YORK
Philadelphia Washington Baltimore Buffalo
Rochester Albany Newark New Haven
Bridgeport Stamford Reading Easton
Pittsburgh Wilkes-Barre Pottsville Paterson

Hardy & Co.
MEMBERS N. Y. STOCK EXCHANGE
50 Broad St., N. Y.
HANover 9500
UPTOWN OFFICE
500 7th Ave., N. Y.
PENnsylvania 6801

Helpful Booklet on ODD LOTS
Sent free on request. Ask for E5.
CHISHOLM & CHAPMAN
Members New York Stock Exchange
Members New York Curb Exchange
ODD SHARE OR ODD LOTS
49 Broadway New York

BODELL & CO.
High Grade Bonds
NEW YORK
Providence Boston

Investment Securities
R. W. PRESSPRICH & CO.
Members New York Stock Exchange
160 Broadway New York

Bonds ATTRACTIVE Prices & Yields
A. E. FITKIN & COMPANY
Incorporated
39 BROADWAY
NEW YORK

F. A. Willard & Co.
50 Broadway, New York
Telephone Whitehall 0200

Dewey, Bacon & Co.
Members New York Stock Exchange
50 Broadway, New York
Telephone DIGby 4100

E. W. CLUCAS & Co.
Members of New York Stock Exchange
60 Wall Street New York
HANover 8420

MARKET BULLETIN
Copy on Request
McCLURE, JONES & CO.
Members New York Stock Exchange
115 Broadway, N. Y. Phone Tele. BArclay

WIDELY DIVERSIFIED INVESTMENT SECURITIES
Write for Booklet A-3.
S. W. STRAUS & CO.
565 Fifth Avenue, New York City

INVESTMENTS
FREDERIC H. HATCH & CO.
Est. 1888 Incorporated Inc. 1928
Members United Securities Dealers Assn.
25 Wall St., N. Y. Tel. Hanover 0850
WIRE CONNECTIONS
Boston—Pittsburgh—Philadelphia

CENTRAL PUBLIC SERVICE CORPORATION
Write for letter circular.
ALBERT E. PEIRCE & CO.
120 W. Adams St., Chicago

UTILITIES POWER & LIGHT CORPORATION
Financial and Operating Managers of Public Utilities
120 Broadway New York

SELLING GENERAL IN THE LISTED BONDS

Convertibles Decline and Most Corporation Issues Are Lower for Day.

GOVERNMENT GROUP GAINS

Price Strong on Eve of Announcement of New Financing—Foreign Section Under Pressure.

Selling was pretty general in the listed bond market yesterday and virtually all of the convertible issues closed lower. Inasmuch as these issues have been selling at or close to the highs of the year, prices are still well above the lows of the year to date. The general run of corporation bonds were lower, although a few standard rail, industrial and utility issues held their ground firmly.

The volatile American Telephone and Telegraph convertible 4½s fell 6 points to 214 and the International Telephone convertible 4½s dropped 6½ to 212. Santa Fé convertible 4½s suffered a net decline of 3½ points, American I. G. Chemical a loss of 2¼ and Commercial Investment Trust convertible 5½s a decline of 2½ points. The 6s of the latter were up half a point. Allegheny Corporation 5s of 1944 touched a new high at 112 early in the day, but slid down to 109½ at the close, off a point, while the 5s of 1949 were down 1½ points.

The strong spot in the bond market yesterday was the United States Government bond group, which moved up smartly on the eve of the announcement of the terms of the Sept. 15 financing by the Treasury. The decision of the Treasury to seek tenders on up to $100,000,000 of 3½ per cent Treasury notes means that with the reduction of the floating supply by this amount an improvement in prices for other issues is logical. The net advance yesterday was 2-32 point on the Treasury 4s and 16-32 point on the Treasury 3½s of 1943 to 1947. Heavy dealings in the fourth Liberty 4¼s, which were up 7-32 point, was a feature.

Foreign bonds were subjected to some pressure, but scarcely in proportion to the selling of domestic issues. Most of the changes for the day in this group were of small consequence. Kreuger & Toll 5s continued the most active issue of the group, selling off fractionally to 100¾.

NEW MUNICIPAL LOANS SMALLEST IN SIX YEARS

Bond Issues for 8 Months Only $871,681,006—Flotations Reduced in August.

Indicative of the dullness in the municipal bond market this year, flotations of long-term bonds by States and municipalities in August amounted to $75,866,337, a drop of about $3,000,000 from August, 1928, while the total for the first eight months of this year was only $871,681,006, a decline of nearly $60,000,000 from the figure for the corresponding period last year and the smallest amount since 1923.

The following table, compiled by The Daily Bond Buyer, shows for the last ten years the volume of State and municipal bond flotations for July and the eight months ended on Aug. 31.

	August.	8 Mos. Ended Aug. 31.
1929	$75,866,337	$871,681,006
1928	78,444,748	931,430,380
1927	88,878,009	1,013,725,780
1926	68,855,089	902,980,285
1925	87,495,517	900,704,677
1924	121,174,009	1,064,208,220
1923	62,538,785	747,447,137
1922	83,936,959	857,990,245
1921	105,193,625	722,211,385
1920	65,293,273	494,190,000

New bond issues authorized by various States and their political subdivisions throughout the country in August aggregated $16,540,799, compared with $22,010,371 for August, 1928, and with $21,386,370 for August, 1927. Issues defeated in the month amounted to $4,379,500, against $11,372,000 in August, 1928, and $11,545,000 in August, 1927.

BOND FLOTATIONS.

Northern Indiana Public Service.

A new issue of $15,500,000 Northern Indiana Public Service Company 5 per cent first and refunding mortgage bonds will be marketed shortly by Halsey, Stuart & Co., Inc. The company, which is controlled by the Midland Utilities Company, will use the proceeds to reimburse its treasury for expenditures made for the expansion of its general gas and electric service.

The expansion program includes the building of a 68,000 kilowatt generating plant at Michigan City, in line with the development of the industrial cities in the company's territory. In addition to its own facilities the gas and electric power lines of the company are linked with those of the Chicago district. No date has been set for the formal offering of the bonds.

American Service Company.

Offering will be made today of a new issue of $1,000,000 American Service Company 7 per cent convertible notes, dated Sept. 1, 1929, and due on Sept. 1, 1932, priced at 99½, to yield 7.20 per cent. The offering group comprises Halsey, Stuart & Co., Inc., and A. B. Leach & Co., Inc. The notes will be secured by the deposit of $1,000,000 of the company's first mortgage bonds and will be convertible at any time prior to July 1, 1932. The first mortgage bonds carry non-detachable warrants for the purchase of thirty shares of common stock, up to July 1, 1934, at $16 a share.

The company operates eighty-seven ice properties in thirteen Central and South Central States, and has just arranged to acquire eleven properties in North Carolina owned by the Community Ice Company. It has had an interest in this chain for some time and has directed the operations of the various plants.

U. S. INSULAR BONDS.

	Rate	Mat.	Bid.	Asked.
Philippine Govt.	4½	Apr., 1959	99½	101
Do	4½	July, 1952	99½	100½
Do	5	Apr., 1955	95	102½
Do	5	Feb., 1952	104	107
Do	5½	Aug., 1941	103	109
U. S. Govt.	2	Apr., 1930	101	105
U. S. Panama	3	June, 1961	96	98
Govt. of P. Rico	3½	July, 1952	100½	102¾
Terr. of Hawaii	4½	Dec., 1940	99¼	101¾

N. Y. PORT AUTHORITY BONDS.

	Rate	Bid.	Asked.	Mat.	Rate	Bid.	Asked.
Dec.	5	99.20	4.80	4.50	Mar.	99.20	4.80	4.50
Dec.	5	99.20	4.80	4.50	Mar.	99.20	4.80	4.50
Jan.	5	99.12	4.88	4.50				

New Issues of $32,500,536 On Today's Investment List

New securities totaling $32,500,536 will be placed on the market today by New York banking houses and syndicates. Of this amount, $3,665,000 will consist of bonds and the remainder of stock, including both common and preferred.

The new bond issues are classified as follows:

Municipal	$2,665,000
Public utility	1,000,000

NEW STOCK ISSUES.

Corporation Shares to Be Offered to the Public for Subscription.

Prince & Whitely Trading.

Initial financing for the Prince & Whitely Trading Corporation, amounting to $24,600,000, will be done today with the offering of 225,000 units of $3 convertible preferred stock, series A, and common stock, both of no par value, by Prince & Whitely. Each unit will consist of one share of preferred and two shares of common stock, priced at $75 a unit. The preferred will be convertible into common at the rate of two and one-half shares of common for each share of preferred.

The investment corporation will start business with $25,000,000 in cash, of which $2,500,000 will be received from the sale to Prince & Whitely and associates of 200,000 shares of common stock, together with certain stock purchase warrants. The corporation will have outstanding at the outset 328,000 shares of preferred and 856,000 shares of common out of authorized issues of 700,000 shares of preferred and 3,500,000 shares of common.

Cardon-Phonocraft Corporation.

A block of 100,439 shares of Cardon-Phonocraft Corporation capital stock of no par value will be marketed today by W. E. Hutton & Co. at $24 a share. The company was organized recently to succeed the Cardon Corporation and the Phonocraft Corporation, which manufacture radio vacuum tubes and automatic radio phonograph combinations. This stock has been acquired from individuals and does not represent new financing on the part of the company.

Radio Products Corporation.

Offering of a block of 50,000 shares of Radio Products Corporation no par value comomn stock will be made today at $36.50 a share by Neely & Co. and R. W. Morey & Co. The company was formed from the Schultz Machine Company, Inc., of Newark and will acquire the Vacuum Tube Products Company of Hoboken and will manufacture a complete line of radio tube parts. Application will be made to list these shares on the New York Curb Exchange.

Starrett Corporation.

New financing totaling $15,000,000 will be undertaken shortly for the Starrett Corporation, consisting of an issue of 6 per cent cumulative preferred stock of $50 par value, with common stock purchase privileges. The offering group will consist of G. L. Ohrstrom & Co., Inc.; Brown Brothers & Co., Edward B. Smith & Co., Janney & Co. and Graham, Parsons & Co. After April 30, 1930, the holder of each share of preferred stock will be entitled to purchase one common share at the following prices: to April 30, 1931, at $29 a share; thereafter to April 30, 1935, at $35, and thereafter to April 30, 1935, at $50 a share. The common is traded in on the New York Curb Exchange and closed yesterday at 41⅞.

The corporation was organized some time ago to construct and finance, directly or through subsidiaries, building operations in the principal cities of the United States. The construction activities are handled by Starrett Brothers, Inc., and the Starrett Building Company of Chicago. Other subsidiaries handle the ownership, financing and management of real estate undertakings, which include the 40 Wall Street Corporation, which will own and operate the Bank of the Manhattan Company building; the Wall and Hanover Street Realty Company, which owns the thirty-five story building at 63 Wall Street; certain subsidiaries of the Starrett Corporation which constructed and operated the Cincinnati Building, one of the largest in that city, and the Starrett Investing Corporation, which was formed to underwrite, hold and deal in mortgages on real estate and in equities.

Earle Drug Stores.

A block of 90,400 shares of Earle Drug Stores, Inc., common stock of no par value will be offered today at $12.50 a share by Warren A. Tyson & Co. The issuing company will operate twelve drug stores in Philadelphia and one in Camden, N. J. According to the bankers, it plans to place the stock on a $1 annual dividend basis. Application will be made to list the stock on the Philadelphia Stock Exchange.

UTILITY TO ISSUE $30,000,000 RIGHTS

Pacific Gas and Electric Makes Two Offers to Holders, at $25 and $55 a Share.

PROCEEDS FOR EXTENSION

$25,000,000 to Be Received From Financing to Be Used for Gas Systems and Other Purposes.

The Pacific Gas and Electric Company announced yesterday the issuance of stock purchase rights which it estimated had an aggregate value, on the basis of present quotations, of $30,000,000. New stock is offered to shareholders under two separate rights.

The first right permits the purchase of one extra share at $25 for each ten shares held, and the second permits the purchase of one additional share at $55 for each ten shares held. Rights will apply to stockholders of record of approximately Sept. 30. The first right is called "par offering No. 5" and is similar to others offered at intervals since 1925. The second is a special offering. Application will be made to the California Railway Commission for issuance of the stock covered by the rights.

By exercising both rights a common stockholder owning ten shares may purchase two additional shares at an average price of $40; that is, for $80 he will receive two new shares having a market value of more than $180. On this basis the rights have a value of about $9.

The company will receive from the offering of the 625,000 shares to be issued funds exceeding $25,000,000 at a cost of 5 per cent, based on the present dividend rate of $2 a share, but exclusive of the value of future rights which the company proposes to issue at approximately annual intervals. The funds will be used to meet expenditures of from $12,000,000 to $13,000,000 on the extension of natural gas systems and for other purposes.

MUNICIPAL LOANS.

Announcements of New Bond Issues Offered to Bankers and the Public.

San Diego, Cal.

Offering of a new issue of $2,359,000 city of San Diego (Cal.) 4¼ and 5 per cent bonds will be made today at prices to yield 4.70 to 5.50 per cent. The 5s will mature serially from 1930 to 1959, and the 4¼s from 1960 to 1969. The offering group consists of the American National Company, Inc.; the Continental Illinois Company, Inc.; Dean Witter & Co., the Foreman National Company, Bond & Goodwin & Tucker, Inc.; and Heller, Bruce & Co. The bonds are issued for pipe line and reservoir purposes. The city reports an assessed valuation for 1929 of $165,358,972 and net bonded debt of $3,703,217.

Cook County, Ill.

Award of the issue of $1,550,000 Cook County (Ill.) 6 per cent highway notes, due on March 15, 1931, optional on May 1, 1930, was made yesterday to Halsey, Stuart & Co., Inc. at their bid of 99.35. A syndicate of local banks bid 98.56. This issue of highway notes is known as Series E.

Rochester, N. Y.

The city of Rochester, N. Y., will open bids on Sept. 9 on a new issue of $700,000 notes on which bidders are to name the interest rate. The issue will consist of $400,000 overdue tax notes, due on Dec. 12, 1929, and $300,000 school construction notes, due on March 12, 1930.

Hempstead, N. Y.

A new issue of $315,000 town of Hempstead (N. Y.) Union Free School District 14 5½ per cent bonds, due from 1930 to 1969, will be offered today at prices to net 4.75 to 5.25 per cent by Roosevelt & Son and George B. Gibbons & Co., Inc. The town has an assessed valuation of $24,639,285 and total bonded debt, including this issue, of $995,000.

Columbus, Ga.

Award of an issue of $275,000 city of Columbus (Ga.) 4½ per cent bonds, maturing serially on Sept. 1, 1930, to 1950, was made yesterday at a price of 100.21 to a syndicate comprising the Trust Company of Georgia of Atlanta, the Robinson-Humphrey Company of Atlanta and Andrew Prather & Co. The only other bid reported was that of 100.07, made by the National City Company.

Cumberland, Md.

Cumberland, Md., awarded yesterday an issue of $100,000 flood prevention 5 per cent bonds, due Oct. 1, 1934, to Stein Brothers & Boyce and the Mercantile Trust Company, both of Baltimore, at their joint bid of 100.57. The National City Company was second highest with a tender of 99.60.

PRODUCE EXCHANGE STOCKS

THURSDAY, SEPT. 5, 1929.

Trading in the securities market on the New York Produce Exchange continued active yesterday. Price changes were mostly fractional.

SALES, 116,814.

INDUSTRIALS.

Sales.		High.	Low.	Last.	Net Chge.
100	Aero Klemm	3¾	3⅝	3¾	— ⅛
100	Allegh Gas, pww	41	41	41	— ⅛
100	Am Austin Car	11½	11	11	— ⅛
400	Am Sol Rights	1⅛	1⅛	1⅛	+ ⅛
300	Am Ut & Gen, B	6	6⅛	6⅛	— ⅛
21,800	Amer Gas & El	62⅝	60¾	62⅛	+ 2⅜
4,600	Do rights	31⅛	29¾	30⅛	— ⅛
200	Auto Stand	9⅝	9	9	— ⅛
100	Bir Mo	7	7	7	
300	Brit Type Inv A	41½	41	41	— 1⅛
200	Do new A, w i	31½	30½	30¾	— ⅛
10,100	Chain Ameo, w i	30⅝	29⅝	30⅛	+ ⅛
700	Claude Neon, new	39¾	37¾	37⅝	+ ⅛
400	Con Gas Hldg, B	112	110	112	
100	Cont Shares pf	97½	97½	97½	— 1½
200	Det & Can Tun	58	58	58	
600	East Ut As conv	13½	13	13	— 1½
300	Gen Gas, w i	79	79	79	— ⅛
100	Gen Gas & El pf	104	104	104	— 1½
2,900	Ices Mg	17⅝	17	17⅛	— ⅛
4,600	Hamilton Gas	7⅛	6¾	6⅞	+ ⅛
100	Hemiphotos, A	1⅛	1⅛	1⅛	
1,200	Hydro El	15	14⅞	14⅞	
1,000	Int Carriers	23⅜	23	23⅛	— ⅛
500	Int Cont Pow, A	24	23¾	24	+ ⅛
100	Int Sec, A	58½	58½	58½	
400	Jenkins Tel	11⅛	11⅛	11⅛	— ⅛
1,800	Kinney Add	9⅝	9⅝	9⅝	
1,000	La Louise	5⅝	5⅝	5⅝	
200	Langendf, A, w i	46	46	46	— ⅛
200	Maple Prod, A	12½	11½	11½	— 1½
8,500	Merlin Prod, w i	3⅜	3	3	— ⅛
400	M S B-K Corp	7⅝	7⅝	7⅝	— ⅛
100	Nat Capper	7⅝	7⅝	7⅝	— ⅛
200	Pot Cons	11	11	11	— ⅛
100	Pictorsigns	5⅝	5⅝	5⅝	
2,200	Prince&W Dr, w i	25½	24½	24½	— ⅞
4,800	Do class A, w i	15	14½	14½	— ⅛
4,700	Do pf, w i	30	29	30	— ⅛
8,400	Radio Prod, w i	36	34½	35¾	— ⅛
100	Remington Arms	2⅜	2⅜	2⅜	
5,000	Scand Util Shs	18⅝	17	17⅛	+ ⅛
300	Do war, w i	6¼	6	6	
800	Shell Pr	104½	103⅝	103⅝	— ⅛
200	Smith Petro	7	7	7	— ⅛
100	Stand Holm	85	85	85	— ⅛
100	Stand Phar	13	13	13	+ ⅛

RAILS.

Sales.		High.	Low.	Last.	Net Chge.
6,800	St Regis, n w i	46¼	46	47¼	...
14,400	Do rights, w i	6⅞	4⅜	4⅝	...
1,200	Sod Rand	17⅝	17⅜	17⅜	...
600	S K F	19½	19¾	19¾	+ ⅛
200	Tobe	8¾	8¾	8¾	— ⅛
40	Util Pr Ut	140	138½	138½	— ⅛
500	Wailes Dove, w i	21½	20	20½	...
200	Zonda Gold	5⅞	5¾	5¾	— ⅛

BANKS.

60	Bank of Amer	227½	225	227½	+ 6⅛
35	Bk of U S Us	180	178	180	...
100	Irving Trust	14⅝	14⅜	14⅝	...
20	Manufact Trust	255	251	251	— 5

INSURANCE.

250	Pub Fire	29⅝	28	29⅝	+ ⅜

INACTIVE BID AND ASKED.

Closing bid and asked quotations of stocks not traded in were:

	Bid.	Ask.		Bid.	Ask.
Am Cap E, pf	85	94	Lehigh	18	15½
Am Maize,			Lib Bakeries	12	16
n w i	51	56	Macfadden		
Andes Pet	¾	⅞	new	28	30
Angio Am			Macfadden		
Shrs wi	24	26½	pf	49	54
Appala, wi	11¾	13⅝	Magnavox	⅞	1
Assd G&E			Mask Door		
pf	89½	100¾	wi	52½	53⅝
Assd Tel			Mass Util	12½	13
Util	39½	42½	Metal Tex	17½	6¼
BG Stand	7⅝		MSO A vtc		
Cent Tel pf	99½	77¼	wi	11	12⅜
Dentwelt			Mortsan, El	43	44½
Tollet pf	82	83½	Nat Lead, pf	120	125
Eri Type Inv			NY Inv war	6⅜	6⅞
A vtc wi	1	1¼	Nor Butte	1¾	2
Eureka Mad	¾	1	Pacific Coy	3	3½
Cen Am pf	4	4½	People Gas		
Cuba Pipe	16	17½	its wi	23	23
Cuban Tel	37	38	Quaker Prod	2	3
Detroit	28	30	Radio Serv A	1	2
Harris, pf	675	850	Rooney, pf	3	5
Empire Pub			Sheldon Mfg	⅞	...
A vtc wi	30½	32½	Shep Stre	1	2
Fajardo	17	21	Sher Cord	6	7½
Gilvan	17	21	Std Radio	1	2
Gold Cycle	1⅛	1⅜	Trinidad El	2½	4½
Gold Cycle			Union Clear	2½	4
new	17	18	U S & Brit		
Lancaster			Int A	52½	58
A wi	97½	99½			

This stock has been purchased from individuals and does not represent new financing by the Company.

RADIO PRODUCTS CORPORATION

50,000 Shares Common Stock

No Funded Debt — No Bank Loans — No Preferred Stock

Transfer Agent: INTERNATIONAL GERMANIC TRUST COMPANY
Registrar: MANUFACTURERS TRUST COMPANY

CAPITALIZATION
After giving effect to the proposed recapitalization of the Company

	Authorized	*Outstanding*
Common Stock (without par value)	200,000 shares	100,000 shares

The following information has been supplied by Mr. Frank Schultz, President of the Company, and Mr. D. E. Donovan, who will be Vice-President of the Company, in connection with this offering:

BUSINESS: The name Radio Products Corporation will be assumed by Schultz Machine Co., Inc. (the present name of the Company), a corporation organized under the laws of the State of New Jersey in 1927. The Company will acquire the business, assets and processes of Vacuum Tube Products, a copartnership now engaged in business in Hoboken, New Jersey. The Company will also acquire and occupy a three-story brick building located at 548-552 South 11th Street, Newark, New Jersey, equipped with various machines, having a daily capacity in excess of 2,000,000 radio tube parts, such as shields, collars, getter cups and plates. The Company also manufactures, among other things, filament, electrode leads, French burners and high testing vacuum gauges. A complete line of automatic, high-speed tube making equipment has been designed and ageing, seasoning and testing racks are now in course of production. Leading radio tube manufacturers purchase essential parts from the Company. Among these are the following customers:

Arcturus Radio Tube Co.	Grigsby-Grunow Co.	Northern Mfg. Co.
Cable Radio Tube Corp.	Hy-Grade Lamp Co.	Perryman Electric Co.
Champion Radio Works	Ken-Rad Corp.	Sonatron Tube Co.
DeForest Radio Co.	Marvin Radio Tube Corporation	Sylvania Products Co.
Gold Seal Electrical Co.	Matchless Electric Co.	Triad Mfg. Co.

EARNINGS: The combined net earnings of the Company and Vacuum Tube Products applicable to the 100,000 shares to be presently outstanding, after all charges, including agreed compensation of executive officers, operating expenses of new building, and Federal income taxes, as certified to by Messrs. Lybrand, Ross Brothers & Montgomery, Accountants and Auditors, together with the annual rate of such earnings and rate per share, follow:

Periods ended July 31, 1929:	*As Certified*	*Annual Rate*	*Annual Rate Per Share*
Year	$431,894.64	$431,894.64	$4.31
Seven months	$344,890.84	$591,241.44	$5.91
Month—July	$ 67,472.68	$809,672.16	$8.09

DIVIDENDS: It is anticipated the management will recommend that this stock be presently placed on a quarterly dividend basis.

ASSETS: As certified to by Messrs. Lybrand, Ross Brothers & Montgomery, net tangible assets are stated as $560,442.83; current assets, $400,007.61; current liabilities, $37,548.06. The ratio of current assets to current liabilities is over ten to one.

MANAGEMENT: The management of the Company will continue under the direction of the individuals responsible for the successful growth and development of the Company and of Vacuum Tube Products, and will own 50% of the capital stock to be presently outstanding. The bankers will be represented on the Board of Directors.

FUTURE BUSINESS: The demand for radio tubes amounts to an immense yearly total; the application of tubes to other commercial lines, such as talking motion pictures, wireless telephony, automatic elevator control, etc., means the broadening of the already large tube market. The Company's plant is equipped to quadruple the present business of the Company and Vacuum Tube Products and the management confidently expects a steady increase in sales and consequent net profits.

We offer these shares if, as and when issued and received by us subject to the approval of Messrs. Kellogg, Emery & Inness-Brown of New York, counsel for the Bankers, and Messrs. Riker & Riker of Newark, N. J., counsel for the Company. It is expected that delivery in the form of temporary certificates for common stock will be made on or about September 16, 1929.

Price $36.50 Per Share

The Company has agreed to make application to list these shares on the New York Curb Exchange.

Neely & Co.
39 Broadway, New York

R. W. Morey & Company
60 Broad Street, New York

The information herein, while not guaranteed, has been received from sources believed to be reliable

We recommend the purchase of
The Public Utility Holding Corp. of America
COMMON STOCK
A New Investment Trust formed by
Harris, Forbes Corp.
American Founders Corp.
United Founders Corp.
Inquiries Invited
STEELMAN & BIRKINS
20 Broad St., New York — Tel. Hanover 7500-5973
Uptown New York: Hartford, Syracuse
Newark: Providence
Bridgeport, Waterbury

General Gas & Electric Corporation
Common Stock—Class "A"
LISTED ON NEW YORK STOCK EXCHANGE
Circular on request
PYNCHON & CO.
Members New York Stock Exchange
111 Broadway New York
Telephone Rector 4970
Madison Ave. at 42nd St. Tel. Vanderbilt 8811
Savoy-Plaza Hotel Tel. Volunteer 7500

In order to serve more efficiently our clientele in New Jersey, we have established a
Branch Office
in the
Federal Trust Building
NEWARK
Local Phone—Mitchell 1494
under the management of
Mr. John F. Dolan
Direct wire connection with the main office at 25 Broad Street, New York, will make available to this branch office our private wire system to important financial centers.
Spencer Trask & Co.
INVESTMENT SECURITIES
New York Albany Boston Chicago Providence Philadelphia Detroit
Members New York Stock Exchange
September 6, 1929.

We are pleased to announce the formation of
AMBROSE B. FURLONG & Co.
INCORPORATED
to trade in
Bank, Insurance, Public Utility and Industrial Stocks
and to render Service to
BANKS — BROKERS — DEALERS
AMBROSE B. FURLONG — LOUIS EDWIN KESNER
165 Broadway New York Cortlandt 7581

THE NEW YORK TIMES prints more financial advertising than any other publication in the world and has the highest standards of censorship.—Advt.

Pilot
Radio & Tube
Corporation
CLASS A STOCK
Listed on New York Curb Exchange
Circular on request
Jerome B. Sullivan & Co.
Members New York Curb Exchange
42 Broadway New York
Tel. Digby 0600

Brokerage Service
for
Banks ▪ Dealers ▪ Brokers
Peter R. Lawson & Co.
Members New York Curb Exchange
25 Broad Street New York
WHItehall 1242
Uptown Office
331 Fifth Avenue Vanderbilt 6347

Eastern Gas & Fuel Associates
Common Stock
6% Cumulative Pfd.
$4.50 Prior Preferred
Traded on New York Curb Exchange
Circular on Request
Milton E. Reiner & Co.
Members New York Curb Exchange
74 Trinity Pl. New York
Telephone Whitehall 6895

St. Regis Paper
New & Rights
Bought—Sold—Quoted
Griebel, Nordhouse & Co.
Members New York Curb Exchange
25 Broad St. New York
Tel. HAnover 7913

CHEMICAL NATIONAL ASSOCIATES
(When Issued)
Keystone Financial & Industrial Corp.
Investment Securities
18 Court Street, Brooklyn, N. Y.
Telephone TRIangle 9400

Int'l Rustless Iron Macfadden Pub.
ATLANTIC INVESTING CORP.
William Thalle, President
67 Wall Street New York
Tel. Bowling Green 3008

TRANSACTIONS ON THE NEW YORK CURB EXCHANGE

THURSDAY, SEPTEMBER 5, 1929.

	Total Stocks.	Domestic Bonds.	Foreign Bonds.	Total Bonds.
Day's sales...	1,904,300	$1,582,000	$208,000	$1,790,000
Wednesday..	1,896,400	1,681,000	243,000	2,024,000
Tuesday	2,120,300	1,826,000	201,000	2,027,000
A year ago.	760,520	1,794,000	$30,000	2,124,000
Year to date.	321,609,445	314,143,000	57,099,000	371,242,000
1928 to date.	121,743,579	493,359,000	146,429,000	639,788,000

1929 High.	1929 Low.	Stock and Dividend Rate.	First.	High.	Low.	Last.	Net Ch'ge.	Closing Bid.	Closing Ask.	Sales.
23	6	Acetol Products, A	17¾	17¾	17	17	— ¾	17¼	19	200
4	1	Acoustic Products	2¾	3	2¾	2¾	— ¼	2¾	4½	4,200
11½	10½	Aeronautical Indust	10¾	10¾	10¾	10¾	— ¼	10¾	11¼	1,000
5¾	3¾	Aeronautical Ind., war.	4	4	4	4		4	4½	100
22½	12½	Aero Supply Mfg., B	19¾	19¾	19¾	19¾	— ¾	19¾	19¾	1,400
48½	23	Aero Underwriters	33⅝	33⅝	33	33	— ¼	33	34	300
57½	39	Ainsw. Mfg. Corp.(12½)	50	50	49	49	— 1½	48½	50	500
20½	15½	Air Investors, Inc., v. t. c.	16	16	15⅝	15⅝	— ⅜	15⅝	16⅜	200
64½	54	Airstocks, Inc., v. t. c.	64	64	64	64				100
161	144	Ala. Great South (17)	150	150	150	150				100
22	9	Alexander Industries	9¾	9¾	9¾	9¾	+ ¼	9½	10	100
14½	10	Allied Aviation	13½	13½	13½	13	+ ½	12¾	13	700
52	39½	Allied Motor Ind. (21)	44⅜	44⅝	43⅝	43⅝	— 1¼			300
110	44½	Allied Power & Light	82½	82½	80½	80½	— 2¼	80½	80¾	5,100
79⅝	74	Allied P. & L. 1st pf.(5)	78⅝	78⅝	78	78	— ¼	78	79	600
6¾	1	Allison Drug Stores, B	1¼	1½	1¼	1¼		1¼	1½	100
85	73¼	Allis Chalmers, w. w. i.	78½	79¼	78½	78½	— ¼	78½	79	1,900
532½	148	Aluminum Co. of Am.	472	472	472	472	+ 7	450	470	100
280	106¾	Aluminum Co., Ltd.	264	264	264	264				100
49	35¾	Alum. Indust., Inc.(1½)	41½	41½	41½	41½		41½	43	100
47¾	35	Am. Arch. Co. (3)	36⅞	36⅞	36⅞	36⅞		36⅞	37⅝	200
11⅝	9¼	Amer. Beverage Corp.	9¾	9¾	9¾	9¾		9¾	10	100
22⅝	14½	Am. Brit. & Continen.	14½	14½	14½	14½	+ ⅛	14½	14⅝	400
23	5½	Am. Br. Bo. El.Fd.Sha.	19½	19½	19½	19½	— ½	19	20	2,000
38⅜	16¾	Am. Chain	33¾	33¾	33	33	— 1⅛			100
153⅝	119¾	Am. Cigar Co. (8)	150	150	150	150		148	155	25
84½	36½	Am. Cit. P. & L..A(a3)	71¼	72⅞	71	71	— 1⅝	70	71	400
60½	22¾	Am. Cit. P.&L.B(b10%)	50⅞	51⅝	49	49⅝	— 1½	48	49¾	2,900
31⅝	22	Am. Com. Pwr..A(2.30c)	25⅞	28½	25⅞	26¼	— 2	23½	25¾	7,800
50	22	Am. Com. Pwr..B(130c)	46	46	46	46	— 2	43¾	46	100
11⅝	8¼	Am. Comm. Pwr., war.	9¾	9¾	9¾	9¾		8¾	9	900
68	38¾	Am. Cyanam. B (1.60)	63½	64½	62⅞	63¾	— ¾	62⅝	63¾	6,400
131	96	Am. Cyanamid pf. (6)	124¾	124½	124¼	124½	+ 1½			100
29	9¼	Am. Dept. Stores	9¾	9¾	9¾	9¾	+ ⅛	9½	9¾	500
32½	31	Am. Equities	31¾	31¾	31½	31½	— ¼	31⅜	31¾	2,400
141⅞	52¼	Am. For. Power, war.	138¾	141⅞	138¾	138⅝		133	135	10,300
224½	128	Am. Gas & El. (11)	215½	219	210	210	— 8	209	213	2,700
40	20	Am. Invest., Inc., B	24	24½	23⅝	23⅝	— ⅝	23½	23⅝	4,000
17	10	Am. Invest., Inc., war.	14½	14¾	14	14	+ 2	14	14½	1,500
182	105	Am. Lt. & Tract (10)	335	333	328	328	+ 2			725
115¼	105	Am. Lt. & Tract pf. (6)	107¾	107¾	107¾	107¾	+ 2½	107¾	113¾	200
5½	3½	Am. Maracaibo	3¾	3¾	3¾	3¾		3¾	4	1,200
124	114½	Am. Meter Co. (4)	118¾	118¾	118¾	118¾	+ ¾	115	120	28
18⅜	5⅞	Am. Natural Gas	15	15	15	15	— ⅝	14½	15	100
70	58½	Am. Phenix Corp. (3)	69¼	69¼	69¾	69½	— ¼	68¾	70	100
18⅝	2⅜	Am. Pneumatic Serv.	11	11	11	11				100
99	81¾	Am. Salamandra (13⅝)	87¾	87½	87¼	87½	— ½	86¼	88	100
30	28	Am. & Scot. Inv. (1.20)	27	27	27	27	— ¼	27	27¾	100
40	25	Am. Solv. Chem.	34¼	34¼	34¼	34¼	+ 2½	32½	34	400
55½	41¾	Am. Solv. Chem., part. pf. (3)	43⅜	43¾	41¾	42¾	+ 1			300
29	23	Am. St. P. S., A (1.60)	27	28	27	28	+ 1	27	28¼	800
71½	55¾	Am. Superpower	66	66¾	62¾	64⅜	— 1½	64½	65	61,900
100½	64¾	Am. Superpr, 1st pf.(6)	97⅞	98¾	97⅞	98¾	— ¼	97	98¾	300
94	89½	Am. Superpwr. pf. (6)	91½	92	91½	92	+ ¼	91¼	92	1,000
37½	30¾	Am. Tobacco pf. (25c)	37¾	37¾	37¾	37¾		37¾	37¾	1,900
27½	25¾	Am. Yvette Co.	27¾	27¾	27¾	27¾				100
23⅜	20¼	Amster. Trading (1¾)	21¼	21¾	21¼	21½		21	23¾	1,000
25⅝	22	Anch. P. Fen. w. w i.	22¾	22¾	22	22	— 1⅞			300
78	28½	Anchor P. Fence (a3)	66	66	66	66	— 3			100
49	32	Ang.-Am. w. o.c.d.(35c)	15	15	15	15		15	15¼	200
16	15¾	Ang.-Am. non v. o.c.d. (35c)								100
39	20	Apex Electrical Mfg.	32¾	36½	32¾	32⅞	— 1⅝			1,200
53¾	22½	Arcturs Radio Tube	40	41	40	40½	+ ¾	41	42	400
5	1⅞	Argo Oil	2¼	2¾	2¼	2¼	+ ¼	2¼	2¾	200
87	66	Ariz. Globe Copper	87	87	87	87	+ 1			100
107	88	Arkansas Nat. Gas	102¾	103¼	102¾	103	+ ¼	102¾	103¼	2,400
24½	6¾	Ark. Nat. Gas, A	23½	23½	22¾	22¾	— 1½	22¾	23¼	22,100
107	88	Ark. Pwr. & Lt. pf. (7)	103¾	103¾	103¼	103¼	+ ¼			100
77	61	Armstrong Cork (12)	74	74	74	74	— 1½	73	74	100
36½	32	Art Metal Works (3)	37¾	37¾	37¾	37½	+ ¼	37½	40	100
27⅞	8¼	Asso. Dyeing & Ptg.	9⅞	9⅞	9	9		9	10	200
16⅜	9¼	Asso. El. Ind., Ltd.	11	11	10⅝	10⅝	— ⅜	10¾	11	2,800
70½	48¼	Asso. G.&E., A (12.40)	69¾	70⅝	69	69¾	— ⅝	69½	69¾	25,300
21½	5½	Asso. G.&E. deb. rts.	22⅝	22⅝	20⅝	21½	+ ⅝	21⅜	21½	46,700
57½	56	Asso. Rayon pf. (6)	56½	56½	56	56	— 2⅝	55	60	200
2	⅝	Atl. Fruit & Sugar	⅝	⅝	⅝	⅝		⅝	⅝	100
2¼	1⅛	Atlantic Lobos pf.	1¼	1¼	1⅛	1⅛	+ ⅛	1¼	1¾	100
80½	53	Atlas Plywood (4)	64	65	64	64	— ⅛	64	66½	300
56⅞	43¾	Atlas Portld. Cem. (2)	45½	45¾	45½	45½	— ⅛	43	48	100
15⅜	7⅝	Auto. Vot. Machine	13	14	12	13¾	+ ⅛	13	14¾	1,400
29½	17½	Auto. V. M. cv. pr. pf. (2)	22⅞	23¼	22¾	23	+ ⅛	22	23	1,000
80½	32⅜	Avia. Corp., America	56	58¾	56	57	+ ¾	56	57	800
22⅜	15	Aviation Credit	15	15	15	15	— ¼	14⅝	15¾	800
49¾	32	Aviation Securities	34	34	34	34	— 6	34	35	300
42½	32	Axton F. Tob., A (3.20)	35	35	35	35		33	34½	300
137	117¼	Babcock & Wilcox (7)	127	127	127	127	+ 3			25
15	5⅝	Bahia Corp. pf.	5⅞	5⅞	5⅞	5¼	— ¼	5	5	100
88½	60¾	Balaban & K. ct. (3)	72¾	77⅝	72¾	73½	+ ¾	72	82	200
24	14½	Bellanca Aircraft	19¾	19¾	19¾	19¾		19¾	20	100
27	22	Bickfords, Inc. (1)	22½	22½	22½	22½	— ¼	22¾	23¾	300
34½	32	Bickfords, Inc., pf.(2½)	32½	32½	32½	32⅜	— ⅛	32½	32⅞	300
60½	45	Blauners (1.20)	49	49	49	49	— ½			100
62½	35	Blaw-Knox Co. (1)	58	58	58	58	— 1	56½	58	100
87½	39	Bliss Co. (E. W.) (1)	41¾	41¾	39¾	39¾	— 1½	39¾	40¾	1,200
103¾	80	Blumenthal S.	99½	100	97¾	97¾	— 2½	97	99	500
3	1	Blyn Shoes, Inc.	2¾	2¾	2¾	2¾	— ⅛	2	2¾	400
84	64¼	Bohack (H. C.) (3½)	77½	77⅞	77¾	77¾	— 4½	77	78	100
29½	21½	Blue Ridge Corp.	22	22½	21¾	21¾	— ¾	21¾	21⅞	11,400
55½	51½	Blue Ridge Corp. pf.	51½	51½	51¼	51¼	— ¼	51¼	51¾	19,000
61½	48¾	Brasil Trac. & Lgt. (2)	60¾	60	60¼	60¼	— 1¼	60¼	60¾	1,100
5½	1⅝	Bridgeport Machine	4½	4½	4¾	4¾		4¾	4¾	400
60	45	Brit.-Am. O.Coup (11½)	60	60	60½	60½	+ 2½	56	71½	200
32⅜	29	Brit.-Amer. Tob. Coup, B (11.20)	30¼	30¼	30¼	30¼	+ ¾	30¾	30¾	100
26	21	Brown Fence & Wire A, cv. (2.40)	23⅞	23⅞	23½	23½		23½	24	200
27½	16	Budd (E.) Co. (12½)	25⅞	25¾	24¾	24¾	— ⅝	24½	24¾	1,000
32½	26	Bulova Watch	30¾	30¾	30½	30½	— ½	30	30¾	200
5½	3⅞	Burns, Inc., rcts.(12½c)	4¼	4¼	4¼	4¼	— ⅛	4¼	4⅝	1,700
44½	29¾	Butler Brothers (2)	30½	30½	30	30	— ¼	30½	31	500
19¾	12	Cable Radio T. v. t. c.	14¾	14¾	14½	14½	— ¼	14½	14¾	2,000
4¾	3⅝	Cables & Wire., Ltd., A rcts.	3⅝	3⅝	3⅝	3⅝	..	3⅝	4¼	800
6¾	3⅜	Cables & Wire., Ltd., B rcts.	3½	4	3½	3¾	..	3¾	4	2,300
5¼	4⅛	Cables & Wire., Ltd., pf. rcts.	4½	4⅝	4¼	4⅝	+ ⅛	4¼	4¾	200
17⅝	5¼	C. A. M. Co. ctfs.	2	2	1½	2		1½	2	4,400
45	10¼	C. A. M. Co. cum. pf.	13	13	13	13	— ⅝	11	13¼	100
47½	30	Camden Fire Ins. (J1)	34½	34½	34½	34⅝	+ ⅛	34½	34⅝	200
12⅝	7¼	Canadian Marconi	8¼	8⅝	8¼	8¼	— ⅛	8¼	8½	7,700
74½	37½	Capital Admin., A	68¾	68¾	67	67½	— 1⅝	64	68	1,000
42	35¾	Capital Ad., pf., A (3)	40¾	40¾	40¼	40¾	— ⅛	40	41	100
4¾	3½	Carib. Syndicate	3⅝	3⅝	3⅝	3⅝		3⅝	3	600
53	33¼	Carnation Milk Pr.(1¼)	47½	53	47¼	50	+ 3	50	51	2,900
21¾	15⅝	Carnegie Metals	17	17	17	17	+ ¼	17	18	5,400
88	69	Caterpillar Tractor (3)	80¾	80¾	80	80	+ 3	79	81	300
27½	25¾	Celanese Corporation	43	43	43	43		41¾	43	100
122	80½	Celanese Cp. 1st pf.(7)	99½	99¾	97	97	+ 2	91	100	200
19⅝	9⅞	Cent. Atlantic States	13⅜	15¼	13	14¾	+ ⅝	14¼	14⅜	8,200
6	4	Cent. Pub. S., A (a1.70)	5¾	6⅛	5¾	6	+ ⅛	5¾	6¼	2,700
32	22	Cent. & Southw. Util.	30¾	30¾	29¾	30¼	— ¼	29	30½	700
85½	55¼	Cent. States Elec. (1)	77¾	80¾	77¾	77¾	— 1¾	77¾	78¾	2,600
179	105¼	Cent. States El. pf. (6)	177	177	177	177	— 1	165	210	100
211⅜	119	Cent. S. El. cv. pf. new	205	205	204	204	— 2½	203	206	100
90⅜	80¼	Cent. S. El. pf. x w. (6)	84¾	84¾	84¾	84¾	+ 1½	83½	85¾	100
24½	6¾	Centrifugal Pipe (60c)	9	9	9	9	+ ⅛	8¾	9	300
44	33	Chain Stores Stock	38	38¾	37	38¾	+ ¼			100
94	49¾	Checker Cab Mfg.	87	87	87	87	+ 5	87	88	1,600
210	140¾	Chesebrough Mfg. (16)	200	200	200	200	+ 5¾	195	210	100
53½	28½	Cities Service (230c)	53¾	53¾	52½	52⅝	— ¾	52¾	53⅜	45,200
96⅝	93½	Cities Service pf. (6)	94¾	94¾	94¼	94⅜	— ¼	94¼	94⅝	200
9	5	Cities Svc. pf. B (.60)	9	9	9	9		9	9¼	200
27	24¼	City Mch. & Tool (1.60)	26	26	25¾	25¾	— ¼	25	26	200
28	8	City Radio Stores (1¼)	13	13	13	13				200
67	60	Clark Equipment (3)	61	61	60	60	— 1			100
24½	3¼	Clark Lighter, A	6	6	6	6	— 1	6	6¾	200
102¾	80	Clev. Elec. Illum. (30c)	98¾	99¼	98¼	98¼	+ ¼	98	99	1,200
11½	4¾	Club Aluminum Uten.	5¾	5¾	5¾	5¾	+ ¼	5¾	6	100
55	37	Cohn Hall Marx (2½)	37	38	37	37	+ 1½	35	40	1,000
40½	29	Cohn & Rosenberg, Inc.	30	30	30	30		30	32	100
86½	61	Colgate Palm. Peet (2)	70	70	69¾	69¾	— ¾	69	69¾	400
100	92	Colgate Palm. P. pf.(6)	93	93	93	93	— 1	90	95	100
34½	23¾	Colts Pat. Fire Arms(2)	32	32	32	32	+ ¼	31½	32	100
31	25	Columbia Pictures	31	31	31	31		30	31	100
4	⅜	Columbia Syndicate	⅜	⅜	⅜	⅜		⅜	⅝	100
94	80¾	Comm. Inv. Trust	82	83	81½	82½	— ¾	82	82¾	1,300
448½	314½	Com'wealth Edison (6)	370¾	375¾	370	370	— 5¾	368	368	6,200
103¾	97¼	Com'wealth Pr. pf. (6)	100¾	100¾	100	100½		100	101	200
29½	23¾	Com'wealth & So. (b5)	24¾	24¾	23	23½	— ½	23¼	23¾	52,200
24½	21	Com'wealth & So. war	23	23	23	23	— ½	23	23¼	21,700
83	65	Com'wlth. Util. B(130c)	67	67	65	65	— 1			300
44⅝	25¾	Consolidated Aircraft	41	44	41	44	+ 3	41¾	42	200
18	5¾	Consolidated Copper	8¼	8¼	8¼	8¼		8¼	8¾	3,000
103	80¾	Cons. Gas Balti. (3)	134	135	133¾	135	— ½	135	136½	2,500
34	29¾	Cons. Gas Util. A(2.20)	32¾	33¾	32¾	33¾	— ¼	32¾	33¼	1,900
25	15	Cons. Instrument	22	22	22	22	— ¼	21¾	22	500
21	12	Cons. Laundries	15¾	15¾	15¾	15¾		15	15¾	200
119	47	Cons. Retail Stores (1)	26¾	26¾	26¾	26¾		26	28	100
117	47¾	Consol. Royal (60c)	57	57	57	57				100
15	5⅝	Cont. G. & E. pr. pf.(7)	102	103	102	103	+ 1	102	103	200
29	16⅞	Continental Oil	19¾	19¾	19¾	19¾	— ¼	18½	21	200
44¾	21⅝	Conn (W. B.) Co. (2.80)	23	23	23	23		23	24	200
55	37½	Cooper Bessemer (2)	45	45	45	45		45	45¾	300
52½	46	Cooper Bes. pf., A (3)	47¾	47¾	47¾	47¾		47¾	48¾	200
34⅞	30	Corrugtd. & Reynolds	32	34	32	32½	— 1	32	33	300
42¾	35	Cord Corp.	37¾	38¾	37¾	37¾	— 2½	37¾	38	10,200
103	97	Corroon & R. pf., A (6)	102¾	102¾	101¾	101¾	— 1½	101¾	102	200
101¾	68	Cosden Oil pf.	98	98¾	98	98	— ¾	98	98	1,100
82	71	Cosden Oil pf.	83	83	83	83	— 3½	83	95	100
30½	15⅝	Courtaulds Ltd. (.06)	19¾	19¾	19¾	19¾	— ¼	19	19¾	1,000
11⅝	7⅞	Creole Petroleum	9	9¼	8¾	8¾	— ⅛			100
17	7⅝	Crosson Cons. (08)	9	9	9	9	— ⅛	9	9¼	5,000
62½	42¾	Crowley Milner (2)	44	44	44	44	+ 1½	43	44	100
5⅞	1½	Crown Cent. Petroleum	1¾	1¾	1¾	1¾	— ⅛	1¾	1¾	600
94½	68¼	Crown Cork & Seal (6½)	90	90	90	90	— ¼	87¾	91	100
82⅞	26¾	Curtiss Aero Exp.	30½	35¼	30¼	30¼	+ ¾	32¾	35	100
12⅞	9¼	Curtiss Airports v. t. c.	10¾	10¾	10¾	10¾		10¾	10¾	100
13⅝	9¾	Curtiss Airports v. t. c.	11¼	11¼	11¼	11¼				100
29⅞	19¼	Curtiss Flying Service	21¾	23	21	23	+ 1	22	24	900
38	28	Curtiss Reid Air pf.	28	28	28	28	— 1	28	29¼	100
118	95	Curtiss Wright	113¾	118¾	113¾	118¾	+ 5	113¾	115	4,800
38⅝	28¼	Davega, Inc. (1½)	33	38	33	37	— ¾	36½	38	2,400
44	14	Dayton Air & Engine	43¾	44	43	43¾	— ¼	43¾	44	1,800
5¼	1¾	Dec. Red.Ltd.(Am.shs.)	1¾	1¾	1¾	1¾		1	2	200
642	511	Deere & Co. (6)	607	610	606	606	— 2	606	611	470
26⅝	11¾	De Forest Radio	17¾	17¾	17¼	17¼	— ¼	17¾	17¾	4,000
11	7	Del. P. & L. Oil & Refining	7	7	7	7				100
17¾	15	Detroit Aircraft Corp.	16¾	16¾	15¾	15¾	— ⅝	15¾	16	2,300
16⅞	7	Devonian Oil	14¾	14¾	14¼	14¾				100
30⅞	21½	Dixie Gas & Utilities	25¾	26½	25¾	25¾	— ⅜	2,400		
42	27	Doehler Die Casting	38	38	37¾	37¾	— ¼	37¾	37¾	400
44⅝	21	Dominion Stores	41	41	41	41	— 1	40	43	100
27½	25¾	Dubilier Cond. & Radio	14¾	15	14¾	15¼	+ ⅛	15	15¼	3,800
30	8¾	Duplex Motors	8¾	8¾	8¾	8¾	— ⅛	9	108	65%	45%	2,400
54½	36	East Gas & E.	53¾	54½	53¼	53¾	— 1½	53½	53	5,300
13⅜	7	Earl Radio	8¾	8¾	8¾	8¾		8¾	9	1,000
31	24	Eastern Util. Inv., A.	27	28½	27¾	28¾	+ ¾	26½	28¾	2,900
77½	43½	East States Power, B.	67½	68	67	68	— ¼	67½	69½	1,000
23	19½	Edison Bros. Stores	23	23	23	23				200
31½	21¾	Elder Elec. Corp.	22	22	22	22	— ¾	20½	25½	2,200
186½	73	Elec. Bond & Share(bd)	170¾	181¼	170¾	174¾	+ 3½	170	178	162,200
103½	101¾	Elec. Bond & Sh. pf.(6)	105¾	105¾	105¾	105¾	+ ¼	105	106	200
205¾	77¾	Elec. Investors (60c)	278	278	278	278	— 3	278	283	100
101	84¾	Elec. Investors pf. (6)	99¾	99¾	98¾	99¼	+ ¼	98	99¾	200
75¾	64¾	Elec. Power Associates	74¾	75	74	74¾	+ ¼	74¾	75¾	11,900
76	64¾	Elec. Power Assoc., A	74	74	74	74		74	75	8,900
41	29¾	Elec. P. & L. opt. war.	31¾	33¾	31¾	33¾	+ 2	30¾	33¾	2,600
66	46½	Elec. Sharehold'g (21)	55¾	55¾	55¾	55¾	— 2¾	53	55¾	3,300
163¾	115	Elec. Sharehd'g pf. (6)	130	130	132	135	— 4	134	136	900
62	39	Empire Power part (2)	53¾	53¾	53¾	53¾	+ ¾	52½	53¾	1,200
39	27	Empire Steel Corp.	27	27	27	27		26½	27	100
45¾	21¾	Emsco Derrick (1.60)	24¾	24¾	24¾	24¾	— 1½			100
4¾	1⅝	Engineers Gold	2¾	2¾	2¾	2¾		3¼	3¾	200
51	23	Engine. P. S. opt. war.	46	46	46	46				300
20¾	14½	Evans Wallower Land	16¾	16¾	16¾	16¾		16	16¾	100
9¾	3	Fageol Motor	5¾	5¾	5¾	5¾		5	5¾	100
124½	79	Falardo Sugar	96½	96½	96½	96½	— 3	93	96	100
25¾	17¾	Fairchild Aviation	17¾	17¾	17¾	17¾	— ¼	17	17¾	1,000
54	10	Falcon Lead	10¾	10¾	10¾	10¾	— 1½	10	11	1,000
21¾	15¾	Fansteel Products	19¾	19¾	19¾	19¾		18¾	19¾	3,000
77½	64½	Fed. Screw (12½), u r.	74	74	74	74				100
74½	64¼	Federal Screw (12½)	71¼	73	71¼	73	— ¼	72¾	73	1,900
99¾	94½	Federal Water, A(2.40)	97½	97½	97½	97½	— ¼	96½	97½	4,100

| 1929 High. | 1929 Low. | Stock and Dividend Rate. | First. | High. | Low. | Last. | Net Ch'ge. | Closing Bid. | Closing Ask. | Sales. |
|---|---|---|---|---

LATE SELLING SENDS CURB STOCKS DOWN

General List Declines After Early Gains by Utilities and the Specialties.

HIGHEST LOSSES 10 POINTS

Aluminum Company, Newberry and a Few Others Rise Despite Prevailing Weakness.

Reaction overtook the general list on the New York Curb Exchange yesterday afternoon after the utility group and some of the industrial specialties had staged a spirited advance in the forenoon. Price movements were similar to those on the Stock Exchange, weakness developing in the last hour of trading. Active stocks ended the day with net losses ranging from a fraction to 10 points.

Among the issues which were driven down for sharp losses in the afternoon selling movement were Electric Bond and Share, Newmont Mining, Allied Power and Light, Aviation Securities, Capital Administration, National Investors, Midwest Utilities, General Cable warrants, Niles Bement Pond, Utilities Power and Light, Welgreen and Anchor Post Fence. Prices in most instances were at or near the lowest levels of the day when trading ended.

A handful of stocks distinguished themselves by advancing in the face of the general decline. These included Aluminum Company, J. J. Newberry, Italian Superpower, Parker Pen, Standard Power and Light and Northern States Power.

FAIREY AVIATION ON CURB.

Stock of British Company Will Be Admitted Today.

Stock of the Fairey Aviation Company, Ltd., British manufacturers of airplanes and accessories, will be admitted to trading today on the New York Curb Exchange, it was announced yesterday. A block of 100,000 bankers' receipts for American shares has been listed on the exchange.

The announcement was made by the Bancamerica Blair Corporation and James C. Willson & Co., comanagers of a syndicate which has purchased the American share receipts of the Fairey company. Others sponsoring the issue include North American Aviation, Inc., and National Aviation Corporation. The Fairey company has outstanding 300,000 in 8 per cent mortgage debenture stock and 1,000,000 ordinary or common shares.

Tankers for Cities Service.

The Cities Service Transportation Company, a subsidiary of the Cities Service Company, has purchased two tank steamers, bringing its fleet up to eleven vessels with an aggregate capacity of about 1,000,000 barrels. The steamers just purchased are the Agwilake and the Agwipond, sister ships built in 1921. Each has a deadweight tonnage of 12,623 and a capacity of about 100,000 barrels of oil.

BUILDING STEEL ORDERED.

Contracts for 26,000 Tons Awarded in Week—Inquiries Fewer.

Orders for structural steel amounted to 26,000 tons for the week ended on Sept. 3, against 22,000 tons in the preceding week. Inquiries in the market were for about 32,000 tons, against 38,000 in the week before.

The last week's principal awards included 1,700 tons for the Lenox Hill Hospital, New York, to the Harris Structural Steel Company; 3,000 tons for an apartment house here, to the Hinkle Iron Company; 1,600 tons for another apartment house here, to the Easton Structural Steel Company; 7,000 tons for the St. John's bridge, Portland, Ore., 5,000 tons to the Wallace Bridge and Structural Steel Company and 2,000 tons to the United States Steel Products Company.

Inquiries included 3,000 tons for a bank building in Philadelphia, 2,000 tons for an office building in Louisville, Ky.; 10,000 tons for an addition to the Chicago Tribune plant, 3,000 tons for a Chicago & North Western Railway office building in Milwaukee; 2,400 tons for an office building in Des Moines, Iowa.

REALTY, SURETY COMPANIES.

	Bid.	Ask.		Bid.	Ask.
Am S	130	135	Mtg Bond	135	205
Bond & M	85	92	Nat T & G	165	175
Bklyn M G & T	120	130	Northeast, n	14	17
Empire G T	110	125	4'board S'ty	24	28
Franklin S'ty	28	30	South Surety	20	25
Lawyer Mtg	87	90	Surety T & G	90	110
Home T, new	75	79	Un G & Mtg	120	125
Mtg Title G	85	110	Un Mtg 6% pf	94	98

NEW YORK CURB EXCHANGE

Continued from Preceding Page.

DOMESTIC BONDS.

1929 High	1929 Low		First	High.	Low.	Last.	Net Ch'ge.	Closing Bid.	Closing Ask.	Sales.
110	105	Canadian Natl. 7s 1935	106¾	106¾	106¾	106¾	— ¼	106¾	107	2,000
120½	99	Capital Admin.5s 1903B	117¼	117¼	117¼	117¼	+ 1	...	...	2,000
103¾	97	Carolina P. & L. 5s, '56	98¾	99	98¾	98¾	— ¼	98¾	99¼	2,000
90¾	82	Cent. States Elec.5s,'48	87¼	84¾	87½	87½	+ 2¾	...	...	61,000
96¾	88	Cent. Sts. P.&L. 5½s,'42	90¾	90¾	90¾	90¾	+ 1¾	91	92	1,000
101½	96	Chi. Paen. Tool 6½s,'42	96¾	96¾	96¾	96¾	— ¼	96¾	97	3,000
103	98	Citiesb. "B" Ry. 5½s,'52	93¾	93	93	93	...	...	...	1,000
90¾	82¼	Cities Service 5s, 1966	83¾	83¾	83½	83¾	...	83¾	83¾	5,000
92¾	86¾	Cities Serv. Gas 5½s,'42	87¾	87¾	86¾	86¾	— ½	87	87½	11,000
95¾	91	Cities Serv. G.P.L.6s,'43	91¾	93	93	93	+ ¼	92½	93½	3,000
97¼	92¼	Cities Ser. P.&L.5½s,'52	92¾	92¾	92¾	92¾	...	92½	93	2,000
103	103	Cleve. Elec. Illum.5s,'41	103	103	103	103	— 1½	...	...	2,000
98¾	92¼	Cleve. Term.5s, 1941	93¾	93½	93½	93½	+ ¼	93¾	94	3,000
100	99	Col. Riv. Bldg. 6½s,'59	99	99	99	99	...	99	90	2,000
80	74	Com. Larabee 5s, 1941	76	76	76	76	...	76	78	5,000
100¾	99	Con. G.&E. Balt.4½s,'69	99¼	99¼	98¾	98¾	— ¾	...	...	5,000
99	79	Consol Textile 5s, 1941	80	80	80	80	...	80	81	1,000
82½	82	Cont. Gas & El. 5s, '58	84	84½	84	84	+ ½	84	85	31,000
96¾	93	Cont. Oil 5½s, 1937	92¾	92¾	92¾	92¾	— ¼	...	...	9,000
101½	95¾	Cudahy Packs. 5s, 1946	96¾	96¾	96¾	96¾	...	96¾	99	2,000
99¾	95	Cudahy Pack. 6½s, '37	95	95	95	95	...	95	96	1,000
107¾	96	Det. City Gas 6s, B, '50	97	97	96¾	96¾	— 1½	97	98	1,000
106½	102¾	Det. City Gas 6s, A, '47	105	105	105	105	...	...	...	2,000
89¾	70	Det. Int. Bridge 7s,'52	72¾	73¾	73¾	73¾	+ ¾	...	...	5,000
88¾	71	Dixie G. Gas 6½s, A,'37	73	73½	72	72½	— ¾	72½	73½	4,000
91¾	86¼	Empire O. & R. 5½s,'42	87¾	87¾	87¾	87¾	— ¾	...	...	5,000
96¾	93	Fairbanks Morse 5s,'42	94½	94½	94½	94½	...	...	...	5,000
103¾	99	Fed. Water Sup.5½s,'54	101	101¾	101	101	...	101½	101	9,000
99¾	88	Firestone Cot. M. 5s,'48	90¾	90¾	90¾	90¾	+ ¾	89¾	90¼	5,000
95¾	90¾	Firestone T. & R. 5s,'42	91¾	92	91¾	91¾	— ¾	91½	92¾	2,000
96	77¾	Fisk Rubber 5½s, '51	82	82	74	77¾	...	...	...	5,000
93¾	78	Fisk Rubber 8¼s, L. 5s, '41	84¾	84¾	84¾	84¾	...	...	...	5,000
115¾	97¼	Garlock Pack. 6s, '39	117¾	117¾	117¾	117¾	— ¾	117	120	2,000
97¾	97	Gatineau Power 5s, '56	97¾	97¾	97¾	97¾	...	...	...	1,000
100¾	96¾	Gatineau Power 6s, '41	99¾	99¾	99¾	99¾	+ ¾	...	...	7,000
110	99	Gen. Thea. Eq. 6s, '44	103¾	105	103¾	104	+ ¾	...	...	40,000
87¾	41¾	Gen. Vend. 6s, 1937	50	50	50	50	...	50	55	5,000
97	93	Ga. & Fla. Ry. 6s, '46	51	51	51	51	...	51	55	1,000
100	96	Georgia Power 5s, '67	96¾	96¾	96¾	96¾	...	96¾	97	15,000
101½	97¾	Gulf Oil of Penn. 5s,'37	98	98	98	98	...	98	99	1,000
102	99½	Gulf Oil of Penn. 5s,'47	99½	99½	99¼	99¼	— ¼	...	...	1,000
99¾	93	Gulf Sts. Util. 5s,A,'56	93¾	93¾	93¾	93¾	...	93½	94	7,000
101	96½	Ground Gripper 6s, '44	98½	98½	98½	98½	...	...	...	3,000
92¾	68	Hood Rubber 6½s, '36	86	86	86	86	...	85	87	2,000
99	82¾	Hood Rubber 7s, 1936	93¾	96	93¾	96	...	95	96	2,000
90	75	Houst. G. Gas 6s,'43	78	78	78	78	+ ¾	75	76	1,000
92¾	75	Houst. G. Gas 6½s,'43	78¾	78¾	78	78	...	...	...	6,000
100	80½	Hyg. Food P. 6s, 49,u.r.	100	100	100	100	...	...	...	4,000
121¾	101¾	Indep. Oil & Gas 6s,'39	109	109	107¾	107¾	— 2¾	...	...	35,000
100	95	Ind. P. & L. 5s, A, '57	96	96	95½	96	...	...	...	1,000
96¾	91¾	Intern. Pw. S. 7s,E,'57	95	96	95	95	...	94½	96	7,000
92	82¾	Intern. Sec. 5s, 1947	84	84	83½	83½	+ ½	83½	84½	3,000
104¾	101	Int. Nat.Gas 6s,'36,z w.	101¾	103¾	101¾	101¾	...	...	...	5,000
104¾	94½	Int. Pow. Sec. 7s, '57	96	96	96	96	...	88	88	3,000
124¾	95	Inv. Co. of Am.5s,A,'47	129¾	130	129¾	130	+ 5¾	...	...	44,000
83	75	In. C. of A.5s,A,'47,z w.	77	77	77	77	...	76½	77½	1,000
100¾	93	Kopp. Gas Coke 5s,'47	95	95½	95	95¾	+ ¾	94¾	95¾	5,000
106	102	Lehigh Pwr. Sec.6s,2026	103¾	103¾	102	102¾	— ¾	102¾	103¾	7,000
94	90¼	Libby, McN. & L. 5s,'42	91¾	91¾	91¼	91¾	+ ¾	91¾	91¾	2,000
106	102¾	Long Island Lt. 6s,'45	103	103	103	103	...	101¼	103	1,000
99¾	92	McCord Rad. 6s, 1943	92	92	92	92	— ½	...	92¾	5,000
107	92¾	Memphis Nat. G. 6s,'43	99	99	99	99	...	95½	99¼	3,000
119¼	113¾	Miss. Riv. F. 6s, 1943	114¼	114¾	114¼	114¾	...	114	115	3,000
101	96	Morris & Co. 7¼s,1930	100	100	100	100	...	100	100¾	1,000
123	97	Mun. S. S. 6½s,'37 u.	120	120	120	120	...	...	...	2,000
100¼	96½	Narragan. Co. 5s,A,'57	96¾	96¾	96¾	96¾	...	96½	97½	3,000
104	95¾	Nat. Dist. Prod. 6½s,'35	103¾	103¾	103¾	103¾	— ¾	...	...	2,000
100¾	89¾	Nat. Food Prod. 6s,'44.	99½	99½	99½	99½	...	99½	100	6,000
103¾	102	Nat. P. & L. 6s, A, 2026	104¾	104¾	104¾	104¾	+ ¼	103½	105	2,000
83¾	74	Nat. Pub. Serv. 8s,'78.	77	77	77	76¾	+ ¼	76¾	77	2,000
109¾	85¾	Neisner Bros. 6s,'48..	102	102	101½	101¾	— 1¾	101	102¾	2,000
97¾	87	New Eng. G.&Es. 5s,'47	87¾	88	87¾	88	— ¼	87	88½	1,000
94	87	N. Y. & Por. Inv. 5½s, A,1948	...	...	...	...	...	...	...	76
93¾	89	N. Y. P. & L. 4½s,'67	89¾	89¾	89¾	89¾	— ¼	88	88½	10,000
101½	97	No. Ind. P. S. 5s, '66.	97¾	97¾	96	96	— 1	90	91	61,000
99¾	89½	Ohio Power 4½s, D,'56.	89¾	90	89¾	90	...	89½	90¼	6,000
101	97¼	Ohio Power 5s, B, 1952.	100	100	100	100	+ ½	100	101	12,000
100	96¾	Osgood Co. 6s, 1938.....	96¾	96¾	96½	96½	— ¾	96	98	4,000
96¾	91	Pacific Invest. 5s, A, '48	91¼	91¼	91¼	91¼	+ ¼	91	92	1,000
95¾	91	Pac. Coast Co. 5s,'42,z	93¾	94	93¾	94	+ ¾	94	95	15,000
102¾	98½	Penn Ohio Ed. 6s, 1950	...	...	...	...	...	...	...	...
		x w.....	100¼	100¼	100¾	100¼	— ¾	100	101	1,000
99¾	96	Penn. O. & W. 6s, '49..	98½	98½	98½	98½	+ ¾	98	98½	2,000
102¾	98	Penn. P. & Lt. 5s, D,'53	99¾	99¾	99¾	99¾	...	...	...	1,000
100	93¾	Penn. P. & Lt. 5s, E,'54	95	95	95	95	...	93½	94½	2,000
105¾	103¾	Phila. Elec. Pw. 5½s,'72	105	105¼	105	105¼	+ ¼	103	105¾	3,000
103½	96	Phila. R. T. 6s, '62..	97⅜	97¾	96	96	— 1½	...	97½	6,000
98¾	94	Phila. Sub. Gas & El. 4½s, 1957.....	96¾	96¾	96	96	...	96	96½	2,000
130¼	96	Poor & Co. 6s, 1939.....	116½	116½	115	115	— 1¾	112	113	5,000
100¾	95	Reliance Bronze 6s,'44.	95	95	95	95	...	95	96	1,000
102	92	Reliance Man. 5s, '54..	108	108	108	108	+ 1½	102	103½	23,000
99	97	Rem. Arms 5½s, 1930....	98	98	98	98	...	98	98½	6,000
89	83	Rochester Cent. Pow. 5s, A, 1953.....	86¼	86¼	86	86¼	— ¼	86	87	30,000
92	81¾	St. Louis G. & C. 6s,'47	82¾	82¾	82½	82½	— ¼	82½	83½	5,000
96¾	80	Schulte R. E. 6s, 1935, without com. stock..	89½	89½	89	89	...	89	93	6,000
94¾	89¾	Shaw. W. & P. 4½s,A,'67	91¼	91¼	91¼	91¼	— ½	91¼	92	9,000
93	79	Sheridan Wyo 6s, 1947	79	79	79	79	...	...	...	5,000
107¾	89	Snider Packing 6s, 1932	86½	86¼	86	86¾	— ¾	86	87	5,000
96¾	90	Solvay & Co. 5s, 1942..	93¼	93¼	92½	93	...	92½	93½	17,000
105¾	100	So. E. P. & L. 6s,A,2025	102¾	102¾	102¾	102¾	+ ½	102¾	102¾	15,000
103¾	97	So. Cal. Edison 5s, 1951	98	98¾	98	98¾	+ ¼	98	98½	6,000
102	97	So. Cal. Edison 5s, 1945	98	98¾	98	98¾	...	98	98¾	6,000
95	91¼	South. Cal. Gas 5s, '37	91½	91½	91½	91½	...	91½	92	2,000
101	89	S. W. Dairy Pr. 6½s,'38	94	96	94	96	+ 3	94	96	1,000
107¾	99¾	S. W. L. & P. 6s,A,2022	103¾	103¾	103	103	— ¼	103	103¾	5,000
97	97	Staley Mfg. 6s, 1942....	98¾	99¼	98¾	98¾	...	98¾	99¾	2,000
103	100	Stand. Invest. 5½s, '39	100¾	100¾	100¾	100¾	...	100	100¾	12,000
99¾	94½	Stand. Pw. & Lt. 6s,'57	96¾	96¾	96	96	+ ¾	96	96¾	5,000
140¼	95¾	Strauss, Nathan, 6s,'38	95¼	95¾	95¼	95¾	+ 3	...	...	1,000
93	45	Sun Maid Raisin 6½s,'42	92¾	92¾	92¼	92¾	— ½	92¼	93	43,000
100¾	96¾	Swift & Co. 5s, 1932...	99¼	99¼	99¼	99¼	— ¼	99¼	99¾	5,000
99½	92	Texas Pw. & Lt. 5s, 56	94¾	94¾	94¾	94¾	— ¾	94	95	4,000
105⅞	95	Thermoid 6s, 1934.....	97¾	97¾	97	97	— 1	97¾	98	2,000
100¾	98¼	Ulen & Co. 6s, 1944....	99	99	99	99	...	99	99¼	60,000
120¾	95	Un. Am. Inv. 5s, A,'48	118½	117	117	118½	— ½	118½	117	4,000
94¾	83	Unit. Lt. & R. 5½s,'52	83	83¾	83	83¾	+ ½	83½	85	5,000
101½	96	Un. Lt. & Rys.6s,A,'52	98½	98¾	98	98¾	+ ½	98	98¾	2,000
95	69¾	United Oil Prod. 8s,'31	91	92	91	91	— 1	90	92	4,000
100¾	97¾	U. S. Rubber 6½s, 1930	98	98	98	98	...	98¼	99	2,000
100¾	98¼	U. S. Rubber 6½s, 1931	97	97	97	97	...	...	...	1,000
100¾	96	U. S. Rubber 6½s, 1932	97	97	97	97	...	97	98	2,000
100¾	98¼	U. S. Rubber 6½s, 1936	98½	98¾	98¼	98¾	+ ½	98	98¾	1,000
102	97	U. S. Rubber 6½s, 1940	98½	98¾	98¼	98¾	...	...	...	1,000
101	89	Utilities P. & L. 5s, '59	96¾	97¼	96	96½	— ½	96	96¾	49,000
99½	90	West. News Del. 6s, '44	99½	99½	99	99	...	99	100	3,000
107	100¾	Western Pow. 6½s, 1957	100	100	100	100	+ 1¾	100	100	12,000
104	98¾	Wesvaco Chlor. 5½s,'37	100¼	100¼	100¼	100¼	+ ¼	100	101	1,000

FOREIGN BONDS.

98	92	Baden 7s, 1951	93¼	93¼	92¼	92¾	— ¾	92	93	2,000
85	81	Bohem Glass Wks.7s,'67	83½	83½	83	83	— 2	83	85	2,000
104½	100	Buenos Aires 7½s, '47	102	102	102	102	...	...	...	2,000
96¾	83	Cauca Val. Col. 7s, '46.	88	88	88	88	...	...	...	1,000
93	91½	Chile Mtg. Bk. 6s, 1962	91¾	92	91¾	92	...	91¾	92	88,000
30	28	Mun. Mtge. Bk. 7s,'57	30	30	30	30	+ 1½	...	...	1,000
88	83	Com. & Pr. Bk. 6½s,'37	83½	83½	83	83	— ¼	...	...	4,000
98	94½	East Prussia Bk. 6s,'20	97¾	97¾	97	97	— ¼	97	97¾	5,000
95¾	88	Ercole Marelli 6½s,'53..	92	92	92	92	...	92	95	2,000
82	79	Euro. Inv. Mtg. 7s,'57,C	80	80	80	80	+ 1	80	81	1,000
102	97¾	Finland Ind. Bk. 7s,'44	99½	99½	99¼	99½	...	...	...	2,000
91¼	79¾	Finld. R. M. Bk. 6s,'61.	81	81	80	80	...	80¾	81¾	1,000
91¾	87¼	Gelsenkirch Min. 6s,'34.	89¾	89¾	89½	89½	— ¼	89	90	5,000
90	80¾	Ger. Con. Mun. 6s, 1947	82	82	82	82	+ ¾	...	...	2,000
103	96	Hamburg El. 7s, 1935..	99	99	99	99	...	99	100	1,000
93½	84	Hanover Credit 6½s,'40	84	84	84	84	— 6	84	...	2,000
94½	90¾	Ital. Superpwr. 6s, '63.	91¼	93	91¼	92	+ 2	92	93	35,000
82	74	Ital. Supr. 6s,'63, ex w.	74½	74½	74	74	— ¼	...	...	31,000
82¾	69	Jugo. Mtge. Bk. 7s, '57	69	69	69	69	— 3	69	70	2,000
96½	93¾	Montevideo 6s, 1959	93½	96	95½	96	+ ¾	...	...	2,000
92	87	Nippon El. Pwr. 6½s,'53	88½	88½	86½	86½	...	88½	89	5,000
90½	81¼	Prussia 6s, 1952.....	83	83	82¾	82¾	— ¾	82½	83¼	6,000
97	89	Prussia 6½s, 1951.....	91¼	91¼	91½	91½	— ½	91¼	93	2,000
91¾	67¾	Rio de Janeiro 6½s,'59.	67¾	67¾	67¾	67¾	...	...	...	5,000
89¾	81	Russania Inst. 7s, 1939.	82¾	84	82¾	84	+ 1¾	83	84	16,000
18	12	Russia 6½s,'19, c. o. d.	12¾	12¾	12½	12¾	...	12	13¼	5,000
102¾	98	Sauda Falls 8s, 1965..	101¼	101¾	101	101¾	+ ¾	100¾	101¾	10,000
94¾	81	Stinnes (H.) 7s,'36,z w.	90	91½	90	90	— 2	90½	92	2,000
92¾	88	Unit. El. Ser.7s,'56,z w.	90½	90¾	90¾	90¾	— ¼	90¼	91¼	1,000
91¾	84	Unit. Ind. Corp. 6½s,'41	87⅞	87⅞	87¼	87¾	+ 1½	86¾	88	1,000
86¾	82¾	Unit. Stl. W. 6½s,A,'47.	82¾	83¾	82¾	83¾	— 1¼	84	85	5,000

CURB BID AND ASKED QUOTATIONS

Closing quotations for issues not traded in on the Curb Exchange yesterday:

	Bid.	Asked.
Aero Sup Mfg. A	54	62
Asia Aneco	2	3
Allison D Sts. A	2¾	3
Alpha Port Cem.	25	35
Am Co of A pf	107	107½
Am Colortype	38	38½
Am Cyanamid, A	67	75
Do pf	124	126
Am Dept St 1st pf	80	85
Am Mfg Co	55	59
Am Rolling Mill	53½	54
Am Solvents Ch.	14¼	14½
Am Transformer	24	24½
Anglo Chilean Nit	34½	36
Apponaug Co	68	74
Arizona Power	25	39
Associated Rayon	13	16¾
Atlantic G Fish	47½	50
Atlantic Lobos pf	1¾	1¾
Babka Corp	4	5
Benson & Hedges	9¼	10
Do conv pf	19	20
Blaunerg	42	60
Borne Scrymser	24	30
Botany Mills	1	3
Bright Star Elec Battery, B	2	3
Brill Corp, A	32	34
Do B	30	32
Brillo Mfg	18	18¾
British So Africa	10¼	10¾
British-Am Oil rsg	66¼	71¼
British Celanese, Amer rcts	7¼	8
Brown Mfg	85	85
Buckeye Pipe Line	67	68½
Budd Wheel	70	80
Bulova Watch cv pf	41	42
Buzza Clark, Inc	2	3
Canada Ind. A	20	25
Cent States Elec v t	91	105¾
Charis Corp	30	35
Chain Stores Prod pf	19	19½
Cleveland Tractor	27	29
Colon Oil	8¾	9
Compania Hispano Amer de Elec	104	106
Consol Theatres	18½	21
Cont Diamond	36¾	38
Copeland Prods A	41	42
Corroon & Rey Ltd pf A	103¼	103
Crocker Wheeler	430	500
Crosse & Black Co pf	44¾	47
Cumb P L & P new	62	66
Cuneo Press	40	44
Curtis Lighting	22	24
Curtiss A Air pf	23	30½
Darby Pet	12¾	13¾
Davenport Hosiery	25	27
De Havilland Co	6¾	7¾
Do new	6¾	7¾
Detroit Motorbus	6	10
Dinkler Hotels	22½	
Douglas Aircraft	32	33
Durham Duplex	40	
Pf	39	46
Dut Co, Inc, A	1¾	2¾
De cfs	1¾	2¾
Eagle Pict Class A	16	17
Eastern Sailing M	37	40
Economy Grocery	40	45
Edgar Plat pf	50	60
Empire Gas & Fuel cum 7% pf	92	95
Do cum 8% pf	104	106
Fabrics Finishing	10½	13
Fageol Motor	5	5½
Fanamo Corp	1¾	2¼
Federated Business Pub list pf		37½
Fedders Mfg		New
Ferro Enamel, A	61¼	62
Fire Assn of Phil	45	47
Foote Bros Gear & Machine	23	24
Forbes Co, A	25½	26½
Foremost Fabrics	21½	22¾
Foundation Foreign Shares	9¼	11
Fuller Brush, A	19	20
Do AA	30	40
General Alloys	10	11
Gen Fireproof new	40	40½
Gen Laundries Mich	20¾	20¾
Gen Water Wks A	26	26½
Georgia Pow pf	97¼	101
Goldberg Stores	12	17
Golden St Milk Co	58	62
Greif & Bro	10	12
Do pf X	94	95
Griffith (D. W.) A	1¾	2
Habirshaw	25	35
Hecla Mining	17¾	17¾
Hercules Oil	3¾	4
Illinois Pipe Line	303	308
Imp Oil of Can rsg	33¼	38½
Indiana Pipe Line	25	35
Inter Petroleum	15	15
Inter Cigar Mch	128	130
Inter Products	8	8¾
Inter Projector	24	30
Inter Rad Radar E	37	39
Inter Utilities A	42½	45½
Do part pf	92½	95
Iron Cap Copper	24	25
Jonas & Naumburg	94	104
Do cum pf	38¾	43
Kalamazoo Stove	95	105
Kellogg Switchb	12	15
Keystone Air Corp	40¼	47½
Kobacker Stores	50	56
Krutkal & Krutkal	14	16
Landay Bros	19	22
Lasman & Sch	55	65
Lazarus F&RCo pf	96	101
Lefcourt Realty	20¾	22
Do pf	53	53½
Lehigh Gas & N	100	110
Ley (Fred T) & Co	58	61
Lit Bros	10	19
Loews, Inc war	5¾	7
Magdalena Syn	4	5
Manhattan Rub	60¾	
Manning-Bow'n A	16¼	17¾
Mapes Consol Mfg	28	30
Marconi Wir Tel Ltd bearer shrs	15	17½
Margay	20	26
Marine Ry Sid Steel	20	23
Mariand of Mexico	2¾	4
May Hos cum pf	29	35
Mercantile Stores	91	100
Metal & Thermit	47	49
Mex Se-Sec F'A	6	14
Do "B"	3¼	5¼
Milvale Co	52	56
Miller Rubber pf	40	50
Mohawk Hud Pow	90	104
Do war	80	84
Monongahela W Pa Pub S cum pf	23	28
Monsanto Ch Wks	70	75
Moore Dr Forg A	65½	66½
Murphy Co	104	104½
Nat Bank Commerce	40	50
Nat Candy Co	30	33
Nat Family St pf	24	35
Nat Food Prod A	23½	32
Nat Fuel Gas	37	38
Nat Mfrs & Stores	22	23
Nat Public Ser B	33½

CLINTON GILBERT
Will Buy or Sell
Bankers Trust Co.
Central Hanover
Chase Nat. Bank
Chemical Bank
Corn Exchange Bank
Guaranty Trust Co.
National City Bank
CLINTON GILBERT
Established 1896
Members Unlisted Securities Dealers Assn
Members Assn. of Bank Stock Dealers
120 Broadway New York
REctor 4545 and 5720

Equitable Trust Co.
National City Bank
Chase Nat'l Bank
Guaranty Trust Co.
Ralph B. Leonard & Co.
Members Assn. of Bank Stock Dealers
Members Unlisted Securities Dealers Assn.
25 Broad St. Whitehall 4270

Chase City America
Weekly Bank Stock Review sent on request
Bertram 4 Unger and Company, Inc.
37 WALL ST., NEW YORK
PHONE HANOVER 8710-8719

H — to — H
Equitable Trust Co.
BROOKLYN TRUST CO.
BANK OF AMERICA
NATIONAL CITY BANK
MERCHANTS & MANF. FIRE
AMER. EQUIT. ASSURANCE
NATIONAL LIBERTY INS.
NEW YORK FIRE INSURANCE
ASSOC. GAS & E. CONV. 4½s, '49
CENTRAL HUD. GAS & ELEC.
PENINSULAR TELEPHONE
CLAUDE NEON LIGHTS
TECHNICOLOR INC.
VALVOLINE OIL
HANSON & HANSON
Members Assn. of Bank Stock Dealers
Unlisted Securities Dealers Assn.
25 Broadway Whitehall 6140-55
H — to — H

J. K. Rice, Jr. & Co.
BUY & SELL
Nat. City Bank
Chase Nat. Bank
Bankers Trust
Guaranty Trust
Home Group
J.K. Rice, Jr. & Co.
Members Assn. of Bank Stock Dealers
Rector 4569-4570 Broadway

SECURITIES ACTIVE OVER THE COUNTER

Reaction in Late Trading Follows Trend on Exchange—Bank Stocks Lower.

INSURANCE SHARES WEAK

Heavy Movement in Utilities, With Late Selling—Metropolitan Featured Store Chains.

There was great activity in the unlisted securities market yesterday. In the late trading there was a general reaction in line with the trend on the Stock Exchange. Bank and trust shares lost early gains and many issues closed for net losses.

National City opened strong and sold lower. Other bank stocks in decline were Manufacturers Trust, Central Hanover, United States, Chase and Chemical. Gains were made by First National, New York Trust, Seaboard and Guaranty.

Insurance stocks were weak at the close. Home and American Equitable were among those to lose ground, while Phenix, Providence-Washington and Globe & Rutgers closed higher.

There was a heavy movement in utilities, with much selling in the afternoon. In the industrial group Dry Ice, A. O. Smith, Welch and Allen first preferred, Conrad, Crowell Publishing, Chestnut Smith, Cross & Blackwell and Technicolor sold lower. Metropolitan was the feature of the chain store group and closed higher.

CUBAN DOMINICAN SUGAR.

Meeting of Bond Holders of Company Adjourned to Sept. 19.

A meeting of bondholders of the Cuban Dominican Sugar Company, called yesterday to consider plans for raising $4,000,000 to meet current maturities and expenses of the company, was adjourned until Sept. 19 to permit further deposit of bonds. The underwriting of bonds of a subsidiary company, which is the main part of the plan for the financing, requires the deposit of 75 per cent of the outstanding bonds of the company.

The new subsidiary, the Barahona Sugar Corporation, bonds of which it is proposed to sell to raise the money necessary for the present needs of the parent company, has been formed to take over the Barahona properties of the company. The plan includes the pledging of the entire voting stock of the subsidiary as security for the bonds to be issued. The voting stock ownership is vested in the parent company. By this plan, it was pointed out by officers of the company yesterday, the bondholders in the parent company will retain the entire stock control of the new subsidiary.

It was also pointed out at the meeting yesterday, that with the recent improvement in the sugar market, the $4,000,000 proposed to be raised by the plan probably would take care of all needs of the company instead of giving only temporary relief, as was expected when the plan was formulated.

INVESTMENT TRUST REVEALS HOLDINGS

Standard Investing in Listing Application Shows Securities Worth $11,612,630 on July 31.

147,894 SHARES ADMITTED

Exchange Approves Other Issues on Notice, Including $7,448,800 of Cuba Cane Sugar Bonds.

Admission to trading of the shares of the Standard Investing Corporation was authorized by the governing committee of the New York Stock Exchange yesterday. This is the latest investment company to obtain listing privileges for its shares. The issue listed consists of 147,894 shares of no par common stock, in addition to which 139,293 shares will be admitted on notice of issuance.

The company revealed in its listing application that it had investments on Feb. 28 having a total market value of $10,827,845. Securities held as of July 31 had a total market value of $11,612,630. Among the important holdings as of the latter date were 1,000 shares of Pennsylvania Railroad, 1,000 shares of Baltimore & Ohio Railroad, 1,000 shares of Erie Railroad first preferred and 1,000 shares of Erie second preferred, 1,000 shares of Anaconda Copper, 1,000 shares of Corn Products Refining Company, 1,000 shares of Gold Dust common and 1,000 shares of Gold Dust preferred, 1,000 shares of Household Products, 1,000 shares of Kennecott Copper, 1,000 shares of McCall Corporation, 1,000 shares of National Dairy Products, 1,000 shares of Nevada Consolidated Copper, 1,000 shares of Radio B preferred, 1,250 shares of Reynolds Tobacco B, 2,000 shares of Sinclair Consolidated preferred, 1,000 shares of United Fruit, 1,400 shares of Van Raalte common, 1,000 shares of Victor Talking Machine prior preferred, 1,000 shares of Duke Power, 1,200 shares of Engineers Public Service common, 2,000 shares of International Telephone and Telegraph, 1,000 shares of Pacific Lighting Corporation, 1,000 shares of United Gas Improvement and 5,000 shares of Western Public Service Corporation.

The following other securities will be admitted to trading on the Stock Exchange on notice of issuance:

CUBA CANE SUGAR CORPORATION—Certificates of deposit for $7,448,800 ten-year 7 per cent convertible debentures, due Jan. 1, 1938; certificates of deposit for 1,053,100 ten-year convertible debentures coupon bonds (stamped) 7 per cent, due Jan. 1, 1938; certificates of deposit for 300,000 shares of 7 per cent cumulative convertible preferred stock, $100 par value, and certificates of deposit for 250,000 shares of common stock without par value.

BENDIX AVIATION CORPORATION—25,000 shares (additional) of common capital stock without par value.

EASTERN ROLLING MILL COMPANY—200,000 shares of capital stock without par value.

B. F. GOODRICH COMPANY—242,500 additional shares of common stock without par value.

COPENHAGEN TELEPHONE COMPANY—$7,000,000 twenty-five-year sinking fund external 5 per cent gold (coupon) bonds, due Feb. 15, 1954.

SEARS, ROEBUCK & CO.—3,400 additional shares of capital stock without par value.

AHUMADA LEAD COMPANY—45,000 additional shares of capital stock, $1 par value.

SEARS, ROEBUCK ADDS UNITS.

Listing Application Discloses 304 Smaller Stores Operated.

Sears, Roebuck & Co., are now operating a total of 304 smaller stores throughout the country, in addition to department stores, according to a report filed in connection with an application for the listing of additional shares of stock on the New York Stock Exchange. The additional listing, which includes only 1,300 additional shares, was approved yesterday by the board of governors of the Exchange.

The stock approved for listing yesterday is used in the purchase of the B. and O. Cash Store of Temple, Okla. In addition to this purchase the report states that since its last application for listing of stock it has equipped and is operating retail department stores in Portland, Ore.; Denver, Col.; Oklahoma City, Okla.; Pontiac, Mich.; South Bend, Ind., and Topeka, Kan. In addition, in the same period, twenty-eight smaller retail stores were leased, equipped and stocked, bringing the total of smaller stores to 304, according to the report.

NEW STOCK FOR OFFICERS.

Ahumada Lead Company to Sell Shares to Them at 5c.

The Ahumada Lead Company yesterday received approval of its application for listing 45,000 additional shares on the New York Stock Exchange from the board of governors. This additional stock will be used in a stock offering to certain officers of the company at $1 a share as compensation for their services and in addition to their salaries. The offering means a bonus of about $38,125 to the officers admitted to the subscription, as the closing price of the stock on the Exchange yesterday was 1¾.

NEW LISTINGS IN CHICAGO.

Securities Aggregating $27,000,000 Approved by Exchange.

Special to The New York Times.

CHICAGO, Sept. 5.—Four new and four additional issues of securities aggregating more than $27,000,000 in market value were approved for listing on the Chicago Stock Exchange today by the board of governors. The new listings, three of which will be on the market tomorrow, are:

MIDLAND UNITED COMPANY—2,242,295 shares of no par value common stock of which the Utility Securities Company will offer 250,000 shares to the public at $21 a share.

GROUND GRIPPER SHOE COMPANY—$2,000,000 of 6 per cent convertible sinking fund gold debentures, issued for the acquisition of the Chatsfield Corporation, the Grifcomb Rubber Company and William Hann & Co.

CHICAGO PLEXIGLAS SHAPE COMPANY—120,000 shares of common stock, par value $5.

MIDDLE WESTERN TELEPHONE COMPANY—30,000 shares of no par value $7.75 dividend class A cumulative stock to be issued in small fractional units.

The additional issues approved for listing are:

MONSANTO CHEMICAL WORKS—4,000 shares of no par value common stock.

SEABOARD PUBLIC SERVICE COMPANY—2,500 shares of $6 dividend preferred stock of no par value.

SEABOARD UTILITIES SHARES CORPORATION—1,000,000 shares of common stock of no par value.

UTILITIES POWER AND LIGHT CORPORATION—26,000 shares of class A stock and 375,000 shares of non-voting common stock.

The additional issues will be admitted to trading on notice of issuance.

MANUFAC'RERS TRUST
Carroll & Company
Members Association of Bank Stock Dealers
52 Broadway, New York
Telephone WHitehall 4175 to 4179

Seaboard National Bank
Equitable Trust
Bankers Trust
Guaranty Trust
BROOMHALL, KILLOUGH & Co., Inc.
115 Broadway New York
Telephone BARCLAY 2500
Members Assn. of Bank Stock Dealers

National City Bank
Hall, Vogell & Co.
Members Unlisted Securities Dealers Assn.
Members Assn. of Bank Stock Dealers
111 Broadway New York
Tel. Rector 0470

Nat'l City Guaranty Chase Nat'l
Hydro-Elec. Securities
Bear, Stearns & Co.
Members New York Stock Exchange
100 Broadway
Telephone Rector 1858

Carroon & Reynolds Group
Globe Insurance Co. of Pittsburgh
Bronx Fire Insurance Co.
Knickerbocker Insurance Co. of New York
Merchants & Manufacturers Fire Insurance Co. of Newark, N. J.
Assn. Equitable Assurance Co. of New York
Sylvania Insurance Co. of Philadelphia
Brooklyn Fire Insurance Co.
New York Fire Insurance Co.
Republic Fire Insurance Co. of Pittsburgh
Information and Circulars on request.
W. Wallace Lyon & Co.
Members Unlisted Securities Dealers Assn.
(Established 1913)
51 East 42d St. - - - - New York
Phone 7405 VANderbilt

OVER-THE-COUNTER QUOTATIONS FOR UNLISTED SECURITIES

THURSDAY, SEPTEMBER 5, 1929.

Quotations for Over-the-Counter Securities are unofficial. Those included in these tables are obtained from many brokers and dealers. The source which supplied any quotations in this list will be given upon request.

PUBLIC UTILITY SECURITIES.

	Bid.	Asked.
Alabama Power pf (7)	110¼	111¼
Am Elec Securities	11	16
Do partic pf (1.20)	20	32
Arkansas P & L 7% pf	103½	103½
Assoc Tel Util 6% pf	75	85
Do 7% pf	88	...
Atlantic City El pf (6)	100	105
Augusta Aiken R R & E 30	42	...
Do pf	80	85
Bangor Hydroelec pf	116	120
Bingham L E & P pf (6)	98	102
Broad River Pwr pf (7)	95½	...
Carolina P & L pf (7)	109	111
Cent Ark P & L pf (7)	98	102
Cent Maine pwr 6% pf	92	...
Do 7% pf	102	106
Cent Pub Svc 7% pf	101	...
Cent Pub Svc 7% pf	98½	98½
Cleve Elec Illum, new	100	102
Do 6% pf	110	112
Columbus Ry Pwr & Lt pf, B (6½)	104	106
Do pf (6)	104	106
Com Wlth Pr 6% pf	49	50
Conn Lt & Pwr 7% pf	112½	...
Do 6½% pf	98	101
Consumers Pwr 6% pf	102½	103¼
Do 6.60 pf	103½	105
Dallas P & L 7%	110	113
Dayton P & L 6% pf	108	110
Derby Gas & Elec 7% pf	95	99
Det O Tunnel Co	5½	6½
Eastern Texas Elec pf	103	106
Empire Pub Service, B	19	21
Erie Railway 7% pf	61	...
Essex & Hud Gas (6)	143	...
Foreign Lt & Pwr pf (7)	96	99
Fort Worth P & L 7%	113	...
Gas & Elec Bergen (8)	94	...
Hudson Co Gas (8)	143	...
Idaho Power pf (7)	106	108
Illinois P & L 6% pf	92	97
Inland Pwr & Lt 7% pf	93	93
Intercontinent Pwr, A	25	27
Interstate Pwr 7% pf	92	95
Jamaica W P pf (6.50)	52	54
Jersey Cent P&L 7% pf	100	102
Kan Gas & Elec 7% pf	102	105
Kentucky Sec (5)	200	...
Do pf (6)	75	83
Kings Co Light 7% pf	107	109
Lake Sup Dis P 7% pf	90	...
Los Angles Gas & Elec 6% pf	101½	103½
Met Edison pf (6)	99½	101
Do 7% pf	103	105
Miss River Power (6)	99	102
Missouri Pub Ser pf (7)	95	98
Mountain States Pw (1)	23	33
Do 7% pf	93	102
Nassau & Suf Lt 7%	103	...
Nat Pub Serv pf (7)	93½	93½
Nat Fraiwr units (3.50)	77	81
Nebraska Pwr 7% pf	107	109
New Orleans P S 7% pf	99	100
Newark Consol Gas (5)	97	...
N J Pwr & Lt 6% pf	97	101
N Y Steam Corp (7)	675	750
Nor Com M 7% cum pf	90	...
North N Y Util 7% pf	103	107
North Texas Elec	5	6
Do 6% pf	13	15
Ohio Pub Svc pf (7)	104½	100½
Ohio Riv Edison pf (8)	105	107
Oklahoma G & E 7%	106½	...
Penn-Ohio P & L 6% pf	92	97
Do 7% pf	104	107
Penn Pwr & Lt pf (7)	107½	109½
Portld El & Pwr 6% pf	84	90
Do 7% pf, C	98	101
Puget Sd P&L pf (6)	87	...
Pub Svc of Col 7% pf	102	...
Rach G & E 7% pf, B	106	107
Do 7% pf, C	98½	100½
Sanur Corp Gen (4)	810	910
Do 7% pf	97	98
Shasta Pub Ser 7% pf	96	...
Sioux City G & E	98	...
Somerset Un Mid L (4)	71	...
So Jersey G E & T (8)	150	...
Southern Cities Util	45	50
Do 1st pf	90	...
Do 2d pf	80	85
Southern Col Pwr, A (2)	25	26
Do pf	101	...
Southern L & P pf (6)	80	84
Do A pf (6)	84	...
Do B pf	83	...
Standard G & E 7% pf	104	106
Standard Pub units	20	30
Texas Elec Pwr 7% pf	100	...
Texas P & L 7% pf	107	110
Un Gas Imp 6% pf	90	...
Un G & E (Conn) pf (7)	99½	...
United Gas Util	23½	25½
Un Pub Serv units	60	100
Utah P & L pf (7)	107	108
Utica Gas & El pf (7)	101½	101½
Util Pwr & Lt 7% pf	100	101
Virginian Ry (7)	100	103
Wash Ry & Elec	550	560
Do pf (5)	90	98
Western States G & E	20	...
Do pf (7)	85	100
Winnipeg Electric	103	104
Do pf	104	106

Bonds.

	Bid.	Asked.
Appalach U 1st 5s, '41	90	100½
Asso Tr Util 5s, 1942	88	...
Do 5s, 1947	88	...
Broad River Pr 5s, '54	92	95
California Power 6s, '31-1935	...	...
Central G & E 5½s, '46	88	...
Col Pwr 1st 6s, '53	102½	...
Col Elec Pwr 5s, '47	102	...
Col (S C) G & E 5s, '39	90	100
Con G of N J 5s, '36	94	96
Do 5s, 1935	94	96
Con Trac, 1959	76½	78
Dallas Gas 6s, 1941	100	...
El Paso 5s, 1950	100	101
Gal-Houston 5s, 1952	73	84
Gas & El Bergen 5s, '49	94	96
Houston Elec 1st 6s, '53	94½	94½
Hudson Co Gas 5s, '49	99	101
Indiana Service 5s, 1950	89	92
Jer Cent P & L 5½s, '43	99	100
Jer City R P 4s, 1949	40	42
Lou A G & E 1st 5s, '39	104	105
Do 5s, 1952	103½	104
Louis G & E 5½s, '54	102	104
Do 5s, 1952	100	102
Do 6s, 1937	101	102
Minn Gas Elec 5s, '54	98	...
Mo P & L 1st 5s, '53	100	102
Mountain States 5s, '38	98	100
Do 1st 6s, 1938	99½	...
Munc Gas (Tex) 6s	95	102
Nat Water Wks 6s, '39	95½	98
Newark C Gas 5s, '48	97	102
Newark P Sv 5s, 1949	94½	96
No Con Util 5½s, 1948	93	94½
No Jersey Ry 6s, 1946	96	100
North St. Coke 6s, '51	98	100
North States Pwr gold notes 5½s, 1940	85½	98
North Texas El 5s, 1940	60	98
No Util 6s, 1943	...	90
Do 6½s, 1943	...	90
Okla Gas & Elec 5s, '50	96	98
Do 6s, 1940	99½	...
Pac G & E ref 6s, 1941	104½	105½
Do 5½s, 1952	101½	102½
Paterson Ry 5s, 1944	97	...
Puget Sd P & L 5½s, '49	98	100
St Paul Gas 1st 5s, '44	99	101
Do gen 6s, 1932	103	105
San Diego G & E 5s, '47	88	...
Do 6s, 1947	103	...
Do 6s, 1939	99¼	...
Seattle Elec 5s, 1929	99	...
So Jer G & T 5s, 1952	99	102
Stand G & E 6s, 1926	98	99
Do 6% gold cfts, 1951	99½	100
Do 6s, 1935	99½	100
Texas Pwr & Lt 5s, '56	97	101
Un Elec of N J 4s, 1939	88	90
Virginia P & L 5½s, '46	91	92½
Do con 6s, 1948	89	91
Wis-Min L & P 5s, '44	96½	97½
Wis Pub Se 1st 5s, '42	95	...
Do 1st & ref 5½s, '38	99	...
Do 1st & ref 6s, 1932	101½	103½

Tel. and Tel. Stocks.

	Yesterday. Bid.	Asked.	Wednesday, day. Bid.
Am Dist Tel, N. J.	90	95	90
Do pf	110	112	110
Assoc T T pf (7)	102	105	102
Do D pf (40)	53	56	55
Bell Tel Can (8)	180	185	180
Bell Tel Pa (8.50)	114	117	114
Cinn & Bell (4½)	123	126	123
Com'l Tel of NY (4)	10	...	10
Com-U Tel of Me	75	...	75
Cuban Tel (5)	133	...	133
Do pf (7)	100	...	100
Div Inv pf (7)	100	103	100
E & Hay Tel (4)	65	69	65
Fl'rya Tel (8.50)	38	41	38
Int Ocean Tel (6)	102	...	102
Lincoln T & T (8)	128	...	125
Mtn Sts T&T (8)	154	157	154
N Eng T & T (6)	162	170	165
N Y Mut T (1.50)	20	24	20
NYBell T pf (6.50)	106	108	106
Ohio Bell T U 5(1)	115	...	118
Pa & J T U S (1)	14	17	14
Penn Tel (7)	127	...	...
Do pf, A (7)	102½	104½	102½
Porto Rico T (8)	85	...	...
Do pf (8)	100	...	100
Rochester T T pf (6.50)	106	109	106
So N E T pf (1.25)	17	21	18
So Bell Tel pf (6)	110	...	110
So N Eng T&T (8)	208	215	208
Tri-State T&T (6)	190	200	190
Do pf (6%)	95	101½	95

ONE HUNDRED DOLLAR BONDS.

	Bid.	Asked.
B & O T 4s, 1950	80	82
B M T 6s, 1965	89	91
Chi & East Ill 5s, 1951	75	80
Fla East Coast 5s, 1974	65	70
Hudson-Man sat 5s, 1957	80	85
Ma, K & T — Gen 5s, '02, 97		80
Do Refnal 4s, 1967	102	104
N Y Central ref 5s, 1013	103	103
N Y N H & H 4s, 1940	103	103
North Pac Term 6s, 1933	103	104
Phil & Reading 5s, 1973	85	90
Readings 4½s, 1997	100	...
St L San Fran 4s, 1950	94	96
Seaboard Air Line 4s, '50	70	75
So Pacific 4 Ver 4s, 1950	80	85
Virginian Ry 5s, 1962	99	101
Western Pac 5s, 1946	95	98

INDUSTRIAL AND PUBLIC UTILITIES.

	Bid.	Asked.
Am Pwr & Lt, 2016	103	105
Am Seatings 5s, 1941	100	101
Am Tobacco 4s, 1951	100	101
Armour & Co 5½s, 1943	93	96
Brooklyn Edison 5s, 1949	102	103

NEW YORK CITY BONDS.

	Bid.	Asked.
4½s, 1st, 1957	100	...
4½s, Nov., 1957	100	...
4½s, Nov., 1958	100½	...
4½s, March, 1959	100½	...
4½s, May and Nov., 1960	101	...
4½s, 1962	101	...
4½s, 1963	101	...
4½s, Feb. 15, 1972	106	...
4½s, Nov., 1966	106	...
4½s, Jan., 1967	106	...
4½s, April, 1967	106	...
4½s, March, 1968	106	...
4½s, Nov., 1967	106	...
4s, May, 1967	94	...
4s, Nov., 1968	94	...

INDUSTRIAL ISSUES.

	Yesterday. Bid.	Asked.	Wednesday, day. Bid.
Adams Millis pf, w w (7)	99	105	98
Acolian Co pf (7)	65	...	...
Acolian-Weber	20	...	...
Do pf	45	...	...
Ac Zenith Co	90	100	95
Am Can Prop	3	5	3
Am Chatillon Corp	67	70	67
Do pf	94	98	94
Am Hard Surface	73	78	73
Am Radiator (4)	73	78	77
Am Lith (1.60)	73	78	77
Do pf (7)	105	110	105
Am Meter Co (5)	116	120	115
Am Smelt Sec (A)	46	50	48
Do pf (3)	66	70	66
Babcock & W (7)	124	128	124
Baker (J T) Chem	12½	14	12½
Bancroft (J) (2.50)	34	37	34
Do pf	70	97	...
Bliss (E W) 1st pf (4)	56	60	55
Do 2d pf (6b)	10	11	10
Blaha Refrig (7)	81	86	81
Bon Ami, A pf	38	42	42
Bowman Biltmore	3	4½	3
Do 1st pf	35	55	53
Do 2d pf	14	17	14
Brunswig-Bolleries-Collender pf (7)	85	105	86
Bunker Hill & S Co (6)	140	145	138
Burkes, Inc pf	58	60	50
Canadian Celanese	22	23	23
Do pf	46	48	46½
Carnation M pf (7)	104	107	104
Cent Distrib	9	14	...
Do pf	80	...	80
Chestnut Smith	2	5	2
Do pf	35	42	38
Claude Neon Lts	37½	38½	35½
Clinchfield Coal	90	100	90
Do pf (7)	90	100	90
Colts Mfg (2)	30	32	30
Columbia Baking	3	5	3
Do pf	53	57	57
Do 2d pf	5	8	12
Compo Shoe Mach	10	12	10
Con Nasim pf (4)	164	...	161
Con Shipbuilding	20	30	30
Crowell Pub (6)	230	240	235
Do pf (8)	106	110	108
De Forest Phono	2	3	2
Dictaphone (2)	85	90	85
Do pf (6)	101	110	107
Dixon (J) Crucible (8)	170	175	170
Doehler Die C pf (2.50)	40	48	40
Do pf (7)	110	...	116
Doug Shoe pf (8)	75	80	75
Draper Corp (4)	64	68	64
Dry Ice Holding	60	...	75
Durham Duplex, A	32	35	32
Eisemann Magneto 31	30	36	31
Elec Prods pf	100	110	100
Elec Produ of Col	45	50	45
Fisher Brass Corp pf (2)	24	...	...
Flintkote Co pf (3)	71	75	65½
Gen Fireproof pf (7)	103	113	108
Gen Ry Signal pf (6)	70	75	70
Graton & Knight	9	12	9
Do pf (7)	65	70	65
Hale & Kilburn pf	10	15	16
Hercules Mill-M Sals	220	250	230
Howe Scales	8	12	8
Do pf	43	48	43
Hudson River Nat	43	47	47
Do pf	62	70	...
Int Accept (7)	47	50	47
Int Paper & Pow pf (7)	104	214	50½
Jessop A & Paper	6	7	6
Do pf	18	22	18
Keyes Fib A (3)	43	...	43
Lanston Mono (6)	127	130	127
Lowe Bros pf	90	100	90
Lowe Paper pf	42	45	42
Magnavox Co	17	20	17
Man Rubber (8)	88	...	88
Marck Corp pf (6)	45	60	75
Midland Roy	25½	28½	25½
Nat Casket Co (3)	35	39	35
Do pf (7)	110	113	110
Nat Licorice	84	87	...
Assoc T T pf (7)	102	105	102
Do D pf (40)	53	56	55
Bell Tel Can (8)	180	185	180
Bell Tel Pa (8.50)	114	117	114
Cinn & Bell (4½)	123	126	123
Com'l Tel of NY (4)	10	...	10
Com-U Tel of Me	75	...	75
Cuban Tel (5)	133	...	133
Do pf (7)	100	...	100
Div Inv pf (7)	100	103	100
E & Hay Tel (4)	65	69	65
Fl'rya Tel (8.50)	38	41	38
Int Ocean Tel (6)	102	...	102
Lincoln T & T (8)	128	...	125
Mtn Sts T&T (8)	154	157	154
N Eng T & T (6)	162	170	165
N Y Mut T (1.50)	20	24	20
NYBell T pf (6.50)	106	108	106
Ohio Bell T U 5(1)	115	...	118
Pa & J T U S (1)	14	17	14
Penn Tel (7)	127	...	...
Do pf, A (7)	102½	104½	102½
Porto Rico T (8)	85	...	...
Do pf (8)	100	...	100
Rochester T T pf (6.50)	106	109	106
So N E T pf (1.25)	17	21	18
So Bell Tel pf (6)	110	...	110
So N Eng T&T (8)	208	215	208
Tri-State T&T (6)	190	200	190
Do pf (6%)	95	101½	95

Bonds.

	Bid.	Asked.
Abbott's Dairies 8s, '42	98	100
Adams Express 4s, '47	74½	75½
Am Meter 5s, 1946	101	102½
Am Thread 5½s, 1928	96	99
Am Tobacco 4s, 1951	84	87
Am Type Fdrs 6s, '31	94	97
Do 6s, 1939	102	...
Am Wire Fabric 7s, '42	98	100
Bear-Mtn—Hudson River Bridge 7s, 1952	103	104
Bilt-Com'dore 1st 7s, '34	100	103½
Bon Ami Co 6s, 1944	98	...
Boo & Me R R 4½s, '29	99	...
Do 6s, 1932	99	100½
Chapin-Sacks 7s, 1936	86	92
Chicago Stk Yds 5s, '61	83½	86
Clyde S S 5s, 1931	95	...
Con Coal 4½s, 1934	82	85
Con Tobacco 4s, 1951	84	87
Cont Sugar 7s, 1938	90	60
Equit O Bldg dep 6s, '58	98	98
Fisk Tire F 6½s, 1935	90½	98
Gobel (Adolf) 6s, 1936	45	47½
Grand Rapids Gas 6s, 1936	100	102
Grand (F W) Prop 6s, '46	101½	105½
Haytian Corp 8s, 1938	48	50
Hoboken Ferry 5s, 1946	75	77
Int Silver 7s, 1945	100	103
Jour of Com 5½s, 1937	85	90
Kan Pwr 5s, 1947	95	...
Kan (Cen) Dist 6s, 1927	99	100
Little Rock 7s, 1945	70	76
Low's New-Broad Prop 1st 6s, 1945	95	98
Mallory (Sam) 5s, 1932	99	100
Memphis Pwr & Lt 5s, '52	92	96
Merch Refrig 6s, 1937	95	98
Met Chain Prop 6s, 1948	97	100
Mid States Oil 7s, 1929	42	45
N Orl Gt Nor R R 5s, '51	71	74
N Y Shipping 5s, 1946	88	92
N Y & Hoboken 5s, '46	92	...
Piedmont N Ry 5s, '54	93	95
Pierce, Bur & Pier 6s, '42	75	80
Pompeian Corp 6½s, '40	85	95
Realty F par 6s, A, '37	100	104
Do pr 6s, B, 1938	99	103
Do pr 6s, C, 1938	98	101
Do pr 6s, D, 1938	98	100
Securities of N Y 4s	45	55
Sixty-one B'way 1st5½s, 1951	96	98
Smith Ind Ry 4s, 1951	77	79
Stand Pr pr 1st 6½s, '42	94	96
Toledo Ter R R 4½s, '57	88	92
Tulip Cup 6s, 1932	99	100
Un Piece Dyeing 7s, '44	90	95
U S Steel 5s, 1951	114	115
Utah Pwr & Lt 5s, 1931	90½	90
Ward Bak 1st 6s, 1937	102	104
Woodward Iron 5s, 1952	88	91

Tobacco Stocks.

	Yesterday. Bid.	Asked.	Wednesday, day. Bid.
American Cigar	148	153	145
Do pf	109	...	110
Geo W Helme (4)	100	104½	102
Do pf (7)	134	135	128
Universal Leaf	4	5	4
Do pf (7)	104	...	104
J S Young (10)	102	...	103

Public Holding Corporation
(When Issued)

Chemical National Associates
(When Issued)

Amer. & Continental Corporation

United Founders

C. C. Kerr & Co.
Members New York Curb Exchange
111 Broadway New York
Phone REctor 9100-9119

We Recommend For Investment

America Equitable City Chase

KATZ BROS.
Members Unlisted Securities Dealers Assn.
Members Assn. of Bank Stock Dealers
37 Wall St., N. Y. Whitehall 10430-1

J. K. Rice, Jr. & Co.
BUY & SELL
Public Utility Holding Corp.
United Founders
American Founders
Amer. & Continental
H. C. Bohack Co.
Amer. & Gen'l Sec.
Atlantic Sec. Corp.
COMMON
Assoc. Gas & Elec.
4½s, 1949
J. K. Rice, Jr. & Co.
Members Unlisted Securities Dealers Assn.
Members Assn. of Bank Stock Dealers
Rector 4500—120 Broadway

Offerings Wanted

Bergen County
First National
Corporation
Class A Common Stock
and
Preferred with Warrants

Hall, Vogell & Co.
Members Unlisted Securities Dealers Assn.
Members Assn. of Bank Stock Dealers
111 Broadway New York
Tel. Rector 0470

Radio Products Corp.
Common Stock
Bought—Sold—Quoted
CIRCULAR ON REQUEST
W. C. SIMMONS & CO.
Members Unlisted Securities Dealers Assn.
25 Exchange Place New York
Telephone Bowling Green 7989-90

NEW LISTINGS ASKED ON STOCK EXCHANGE

Corporations Seek Trading Privileges for Securities Valued at $1,118,595,249.

SOME NOW ON THE CURB

Applications Include American Tobacco, International Shoe and Checker Cab.

Applications to list securities having a market value at the closing prices yesterday of $1,118,595,249 are pending before the Committee on Stock List of the New York Stock Exchange and may be acted upon at the next meeting, according to an announcement made yesterday. The applications cover the new listing of the securities of three companies which are now being traded in on the New York Curb Exchange, the common stock of the International Shoe Company, common shares of the Checker Cab Manufacturing Corporation and Class A stock of Federal Water Service Company.

Among the companies which already have securities listed on the Exchange, which are making application for the listing of additional shares, are the American Tobacco Company and the National Dairy Products Corporation. Both of these companies recently made offerings to stockholders of record for subscription to additional shares and the applications cover the number of shares which will be needed to meet the requirements of the offerings.

The complete list of pending applications, with the number of shares covered, follows:

INTERNATIONAL SHOE COMPANY—3,760,000 shares of common stock without par value.

CHECKER CAB MANUFACTURING CORPORATION—375,000 shares of common capital stock without par value.

AMERICAN TOBACCO COMPANY—250,000 additional shares of common stock B, $50 par value.

FEDERAL WATER SERVICE CORPORATION—740,233 shares of class A stock without par value.

CITY OF MONTEVIDEO, URUGUAY—$6,627,000 Southern Boulevard loan, external sinking fund 6 per cent gold (coupon) bonds, series A, due Nov. 1, 1959.

BOULEVARD TRUST COMPANY OF NEW YORK—165,000 additional shares of capital stock, $100 par value.

MOTOR WHEEL CORPORATION—137,800 additional shares of non par value common stock.

NATIONAL DAIRY PRODUCTS CORPORATION—53,102 additional shares of common stock without par value.

COMMERCIAL INVESTMENT TRUST CORPORATION—1,643,704 additional shares of common stock without nominal or par value.

FIRST NATIONAL STORES, INC.—32,000 additional shares of common stock without nominal or par value.

AIR REDUCTION COMPANY, INC.—23,000 additional shares of common stock without nominal or par value.

CONSOLIDATED GAS COMPANY OF NEW YORK—1,044,000 additional shares of common stock without par value.

GLIDDEN COMPANY—91,730 additional shares of common stock without nominal or par value.

UTILITIES POWER AND LIGHT CORPORATION—200,000 additional shares of class A stock without nominal or par value.

CHAIN STORE SALES.

Reports for August and 8 Months Issued by Companies Operating Systems.

Reports from chain store managements for August and the first eight months of 1929 received yesterday continued to show substantial gains over the corresponding periods of last year.

F. W. Woolworth.

The F. W. Woolworth Company reports sales for August as $24,446,010, compared with $21,811,372 in August, 1928, a gain of 12.08 per cent. For the eight months to Aug. 31 sales totaled $183,777,182, against $167,680,209 in the corresponding period last year, a gain of 9 per cent. During August the gain of the old stores was $1,603,217, or 7.4 per cent, and for the eight months the old stores gained $6,783,657 or 4.11 per cent.

Robert T. Parson, president, says: "I look for a big Fall business, starting this month and running to the end of the year. Last year the final four months showed sales gains but not as large as in the first eight months. This year, however, business has a real momentum and our sales at the close of 1929 should show substantial gains over that period last year."

Childs Company.

The Childs Company reports sales of $2,478,206 for August, establishing a record for that month. This was an increase of $209,961 over August of last year and an increase of $12,000 over July of this year.

McLellan Stores.

The McLellan Stores Company reports sales for August totaling $2,195,115, against $1,867,436 in August last year, an increase of 21.66 per cent. Net sales for the first eight months of this year were $17,223,283, compared with $9,659,848 in the corresponding period last year, an increase of 31.07 per cent.

G. C. Murphy Company.

The G. C. Murphy Company reports August sales amounting to $1,365,220, as compared with $872,827 for the same month last year, an increase of 45.97 per cent. For the first eight months this year sales were $8,877,977, against $6,434,841 in the same period of 1928, an increase of 37.97 per cent.

W. T. Grant.

For the six months ended on June 30 the W. T. Grant Company reports a net profit of $830,417, or $1.54 a share earned on 530,900 no par shares of common stock, against $650,224, or $1.22 a share, on the same basis for the first half of the last year. During the first half of this year the company opened twenty-six new stores in twenty-five cities.

Other reports issued yesterday follow:

Tricot Mills Corp.

	1929	1928	P.C. of
August	$371,500	$315,991	17.56
8 months	2,916,502	2,397,264	21.65

Metropolitan Chain Stores.

August	$1,612,271	$967,491	66.7
8 months	9,156,516	7,175,316	27.5

S. S. Kresge.

August	$18,001,612	$11,272,019	15.76
Eight months	92,215,599	83,685,248	9.88

Morrison Electrical Supply.

August	$182,276	$167,407	78.36
Eight months	1,140,721	650,751	75

Lerner Stores.

August	$1,437,497	$820,923	74.4
Eight months	10,984,654	7,011,448	56.9

McCrory Stores.

August	$2,540,370	$2,114,920	19.7
Eight months	20,117,374	17,016,752	18.2

OUT-OF-TOWN EXCHANGES

BOSTON.

Sales.		High.	Low.	Last.
75	Air Investors	12	12	12
130	Allen & Fish	22½	21½	21½
2,400	Am Cont'l...	40%	37%	39%
910	Am Equities	31%	31	31½
2,180	Am Fndrs..	117	116½	117
20	Am & Gen B	60¼	60¼	60½
440	Am Pneum.	11	10½	10½
200	Do pf	20½	20½	20½
75	Do 1st pf..	48½	48½	48½
676	Am T & T.	290½	291½	291½
25	Am Woolen.	16	16	16
25	Amoskeag ..	15½	15½	15½
1,251	Anaconda ..	135%	129½	129½
1,105	Andes Pat..	65c	55c	55c
100	Ariz Coml..	2%	2%	2%
25	Aviat Corp.	16%	16%	16%
1,130	Aviat Secs..	18	17	17
200	Blue Ridge..	22	21	21½
320	Do pf	51%	51½	51½
45	Bigelow-Hart	94	94	94
50	Do pf	102	101½	102
20	Bos Personal	97	97	97
318	Bos Elevated	97	96½	97
6	Do pf	90	90	90
5	Do 1st pf.	103	103	103
120	Do 2d pf..	94½	93	94
40	Bos & Me. A.			
	stpd	87½	87	87½
11	Do B stpd.	12½	12½	12½
25	Do D stpd.	170	170	170
25	Do pf....	112¾	112¾	112¾
5	Bos & Prov.	170	170	170
140	Cal & Hecla	43½	43½	43½
240	Cities Svc..	53½	52	53½
175	Chi Jct pf..	102	102	102
80	Con G Ut. A	33½	33	33
333	Conti Shrs..	72	70½	72
610	Copper Ran.	25	23¾	25
300	Cred Alliag	33	31½	34½
4,000	Cuban Cane			
	A & S Int.	10%	10	10%
1,010	East G&F pf	52	51	51
1,175	East Rod..	104	104	104
80	East Pulp..	2¾	2¾	2¾
400	East G&F pf	92	92¾	94
27	Do pr pf..	93	93	93
25	Do 1st pf..	93	93	93
75	Fidel & P	54½	51	54½
205	Do pfd ..	48	47¾	47¾
1,715	Eastern S S	120	115	116
40	Exce Groc..	53	53	53
761	Edis El Ill.	291½	285	285
407	Do new ..	100	97½	97½
40	Elec Shr pf	135	135	135
2,134	Empl Group	39	38½	38½
25	Erie Lgh pf	72½	70½	71½
25	Fire Ass'n	81½	81½	81½
100	Franklin....	1¼	1¼	1¼
30	Gen Hous pf	28	28	28
490	Gen Elec ..	290½	285	285
1,701	Gen Capital	80	70	70½
80	Georgia A pf	12	11½	12
5	Gilchrist ..	25½	25½	25½
405	Gillette Saf	120½	120½	121½
60	Glen Under	27½	27½	27½
30	Greenfield ..	100	100	100
645	Greenfd T&D	25¼	24	25
25	Greif Bro. A	46½	46½	46½
150	Hath'y P. B	30½	29½	30½
1,225	Hood Rub pf	33¼	33¼	33¼
30	Hyde Park..	37	37	37
562	Int Carriers.	23½	22	22
15	Insurshares.	22	22	22
30	Island Creek	50½	50½	50½

Bonds (Sales in $1,000 Units).

5	Lib 4¼s '33..	98.16	98.16	98.16
1	Am T & T 4½s	220	220	220
1	Amoskeag 6s ..	82½	82½	82½
9	Chi June 5s	99	99	99

PHILADELPHIA.

Sales.		High.	Low.	Last.
1,040	Almar Sts.	6	5¾	5¾
240	Amer Stores	68¾	68¼	68¼
6,200	Am Sugar..	67	65½	64½
152	Am Tel&Tel.	293½	292	292
100	Atl Ref....	63¾	63%	63¾
11,200	Birs Sec C..	50	50	50
187	Bell'T Pa pf.	115¾	115¾	115¾
500	Brill Corp. B	9	9	9
2,100	Budd Wheel..	20¾	20¼	20¾
45	Do pf....	76½	76½	76½
400	Budd Wheel..	69¾	70¾	70¾
150	Buff & S. B	30½	29½	30½
1,225	Cent Ref Inv	33¾	33¼	33¾
50	Chain Stores	37	37	37
962	Int Carriers.	23½	22	22
15	Insurshares.	22	22	22
30	Island Creek	50½	50½	50½

Bonds (Sales in $1,000 Units).

1	Rubr Hous 6½s	70	70	70
1	Swift & Co 5s	100	100	100
1	Wort T & T 5s	90¼	90¼	90¼
	Total bond sales, $42,000.			

BALTIMORE.

Sales.		High.	Low.	Last.
10	Atl Coast L of Conn.	200	200	200
200	Arundel	47	47	47
580	Black & D..	67	66	67½
40	Do pf....	78½	78	78
55	Bethlehem Steel			
	Class A	24	23½	24
1	Can Pet pf..	110	110	110
2	Const Credit.	40	40	40
1	Const Credit.	24½	24½	24½
50	Do class pf.			
	w w	98	98	98
40	Cons Coal of N O pf	24½	24½	24½
18	Con Coal ..	12½	12	12
5	Central Wire	40	40	40
10	Century Pr.	206	206	206
190	Con Gas & El			
	pf	101	101	101
75	First & Dav	240	240	240
185	Do scrip..	230	230	230

Bonds (Sales in $1,000 Units).

5	Cons Credit 5½s	92	92	92
1	Con Coal rdg4½s	83½	83½	83½
1	Houston Oil 5s	85	85	85
1	Nixon Nutri 6½s	94½	94½	94½

CINCINNATI.

Sales.		High.	Low.	Last.
20	Ahrens-Fox.	17½	17½	17½
75	All'd Indus.	42½	42	42
200	Am Laundry	30	30	30
115	Am Prods pf	21	21	21
105	AmRollMill.	133	130½	130½
135	Am Radia..	100	97	97
15	Baldwin pf..	80	80	80
2	Burgess pf..	100	100	100
5	Champion pf.	111	111	111
10	Churngold ..	24	24	24
145	Cin Advertg.	37½	37	37
57	Cin Gas & El	39¾	39¾	39¾
47	Cin St Ry..	46¾	46¾	46¾
41	Cin Sub Tel.	125½	125½	125½
120	City Ice	30	30	30
45	Coca-Cola..	31	31	31
20	Crosley	100	99	99
136	Cin Rubber.	28½	28½	28½
30	Cincinnati ..	23½	23½	23½
60	Eagle Picher	17	17	17
103	Formica	87	83	83

PITTSBURGH.

Sales.		High.	Low.	Last.
15	Alleg Steel	72	72	72
2,000	Ark N Gas..	22½	22½	22½
771	Do pf....	89½	89	89½
335	Armstg Cork	74¾	73½	73½
2,170	Blaw Knox..	58½	57¾	58
10	Carnegie Gas	13	13	13
175	Cran P & P.	21½	21½	21½
66	Clark (D L)	45½	45	45½
320	Devon Oil...	15	15	15
20	Dixie G & U	30	30	30
50	Equitable G.	68	68	68
50	Harb-W Mch	83	83	83
30	Jon & L. pf.	120	120	120
25	Horne (J.)..	33	33	33
63	Key G&O pf	90½	90½	90½
2,780	Lone Star..	69	69	69
750	Mallh Mfg.	14	13½	14

DETROIT.

Sales.		High.	Low.	Last.
100	Airparts ...	29¾	29¾	29¾
	pfd	29¾	29¾	29¾
100	Bower R Br.	12½	12½	12½
2,200	Chrysler Corp.	61	59	61
400	Det Mot Bus	17½	17½	17½
400	Excello A ..	25½	25½	25½
300	Fed Mot Typ	15½	15½	15½
100	Gar Motor..	17	17	17
	with war.	59%	59%	59%
100	Gen Fir Mch			
	pfd	25½	25½	25½
300	Gen Motors			
	pfd	11	11	11
100	Gr Rap Met.	11	11	11
600	Hall Lamp..	22½	22½	22½
100	Hoover	23½	23½	23½
400	Jeckson M B	18½	18½	18½
100	Kercheval M	18	18	18

SAN FRANCISCO.

Sales.		High.	Low.	Last.
115	Alaska Juneau	17½	17½	17½
10	Angio & Lon.			
	P Nat Bk	200	200	200
300	Anss Gold ..	1¾	1¾	1¾
400	Ayla of Cal.	22	22	22
200	Bunker Hill	2.00	2.00	2.00
100	Byron Jack..	14	13½	13½
60	C Sug Tr pf	117½	117½	117½
100	Calaveras C	34½	34½	34½
50	Do pf....	68½	68½	68½
25	Cal Ore Pwr			
	pf	100	100	100
320	Cal Pack ..	61	59½	59½
200	Caterpillar T	81½	80	80½
1,200	Chevron C ..	50½	50½	50½
100	Com'l Chem.	21½	21½	21½
1,200	Crown Zell'r	21½	21½	21½
100	Do pf	80	80	80
100	Emsco Der	29½	29½	29½
500	Em Cagwell	31	30½	30½
900	Fageol Mot.	9¾	9¾	9¾
50	Firemen's			
	Fund	112½	112½	112½
1,900	Ford Mot'r C	65¾	65	65¾
100	Gal Mot. A	21	21	21
100	Gold F Mills	18	18	18
1	Do pf	100	100	100
1	Cal Sec'ties	104½	104½	104½
100	Hales Fisher	12½	12½	12½
100	Hawaii Pine	10	10	10
100	Hawaii Sug	41	41	41
100	Hobart Est A	31	31	31
10	Do B	30	30	30
16	Claremont ..	24	24	24
147	Cin Advertg.	37½	37	37
57	Cin Gas & El	39¾	39¾	39¾
47	Cin St Ry..	46¾	46¾	46¾
41	Cin Sub Tel.	125½	125½	125½
120	City Ice	30	30	30
45	Coca-Cola..	31	31	31
20	Crosley	100	99	99
136	Cin Rubber.	28½	28½	28½
30	Cincinnati ..	23½	23½	23½
60	Eagle Picher	17	17	17
103	Formica	87	83	83

PITTSBURGH.

Sales.		High.	Low.	Last.
15	Alleg Steel	72	72	72
2,000	Ark N Gas..	22½	22½	22½
771	Do pf....	89½	89	89½
335	Armstg Cork	74¾	73½	73½
2,170	Blaw Knox..	58½	57¾	58
10	Carnegie Gas	13	13	13
175	Cran P & P.	21½	21½	21½
66	Clark (D L)	45½	45	45½
320	Devon Oil...	15	15	15
20	Dixie G & U	30	30	30
50	Equitable G.	68	68	68
50	Harb-W Mch	83	83	83
30	Jon & L. pf.	120	120	120
25	Horne (J.)..	33	33	33
63	Key G&O pf	90½	90½	90½
2,780	Lone Star..	69	69	69
750	Mallh Mfg.	14	13½	14

DETROIT.

Sales.		High.	Low.	Last.
100	Airparts ...	29¾	29¾	29¾
	pfd	29¾	29¾	29¾
100	Bower R Br.	12½	12½	12½
2,200	Chrysler Corp.	61	59	61
400	Det Mot Bus	17½	17½	17½
400	Excello A ..	25½	25½	25½
300	Fed Mot Typ	15½	15½	15½
100	Gar Motor..	17	17	17
	with war.	59%	59%	59%
100	Gen Fir Mch			
	pfd	25½	25½	25½
300	Gen Motors			
	pfd	11	11	11
100	Gr Rap Met.	11	11	11
600	Hall Lamp..	22½	22½	22½
100	Hoover	23½	23½	23½
400	Jeckson M B	18½	18½	18½
100	Kercheval M	18	18	18

SAN FRANCISCO.

Sales.		High.	Low.	Last.
115	Alaska Juneau	17½	17½	17½
10	Angio & Lon.			
	P Nat Bk	200	200	200
300	Anss Gold ..	1¾	1¾	1¾
400	Ayla of Cal.	22	22	22
200	Bunker Hill	2.00	2.00	2.00
100	Byron Jack..	14	13½	13½
60	C Sug Tr pf	117½	117½	117½
100	Calaveras C	34½	34½	34½
50	Do pf....	68½	68½	68½
25	Cal Ore Pwr			
	pf	100	100	100
320	Cal Pack ..	61	59½	59½
200	Caterpillar T	81½	80	80½
1,200	Chevron C ..	50½	50½	50½
100	Com'l Chem.	21½	21½	21½
1,200	Crown Zell'r	21½	21½	21½
100	Do pf	80	80	80
100	Emsco Der	29½	29½	29½
500	Em Cagwell	31	30½	30½
900	Fageol Mot.	9¾	9¾	9¾
50	Firemen's			
	Fund	112½	112½	112½
1,900	Ford Mot'r C	65¾	65	65¾
100	Gal Mot. A	21	21	21
100	Gold F Mills	18	18	18
1	Do pf	100	100	100
1	Cal Sec'ties	104½	104½	104½
100	Hales Fisher	12½	12½	12½
100	Hawaii Pine	10	10	10
100	Hawaii Sug	41	41	41
100	Hobart Est A	31	31	31
10	Do B	30	30	30
16	Claremont ..	24	24	24
100	Honolulu Oil	24	24	24
100	Hutch Sug ..	21	21	21
100	Langendorf B	24	24	24
100	Lehi Copper	1¾	1¾	1¾
100	Lib Mut Ins	24	24	24
100	Lyons Mag ..	24	24	24
100	Magnavox ..	24	24	24
100	Mar Mar & Oil	24	24	24
100	Mascot Oil ..	24	24	24
100	Mex Petrol ..	24	24	24
100	Natomas Co	24	24	24
100	Oahu Sug ..	24	24	24
100	Oliver Iron ..	24	24	24
100	Pac Gas & El	24	24	24
100	Pac Lighting	24	24	24
100	Pac Pub Serv	24	24	24
100	Pac Tel & Tel	24	24	24
100	Paraffine ..	24	24	24
100	Pines Winterfr	24	24	24
100	Ray Con Cop	24	24	24
100	Rayne Min ..	24	24	24
100	Richfield Oil	24	24	24
100	Do pf	24	24	24
100	Do pf ctf rts	24	24	24
100	Do pf ctf rts	24	24	24
100	Schlesinger ..	24	24	24
100	ShermanClay	24	24	24
100	Shell Un Oil	24	24	24
100	Sou Pac Golden			
	Gate	24	24	24
100	Spr Pr	24	24	24
100	Stan Oil Cal	24	24	24
100	Stan Oil Nev	24	24	24
100	Stan Oil N Y	24	24	24
100	Trans-Am...	24	24	24
100	Tri-Cont ..	24	24	24
100	Un Oil Co ..	24	24	24
100	Union Oil Co	24	24	24
100	Utah Pk Mng	24	24	24
100	Vacuum Oil	24	24	24
100	Wells Fargo	24	24	24
100	Western Pac	24	24	24
100	Yellow Cab A	24	24	24

LOS ANGELES.

Sales.		High.	Low.	Last.
100	Adm G & E	19	19	19
5,100	Cities Svc..	53½	52½	53½
10	Do pf	100	100	100
10	Dwight Pr pf	92	92	92
100	Hancock Oil	24	24	24
100	Hudson Pap	24	24	24
100	Int Cit Mach	24	24	24
100	Int Cit Mach	24	24	24
100	Int Cit Mach

DECREASE IS SHOWN IN POSTAL'S INCOME

Net for June Quarter $541,796, Against $691,895 for the First Three Months.

OUTLAY FOR BETTERMENTS

Public Service of New Jersey and Other Utilities Report Gains in Earnings.

The Postal Telegraph and Cable Corporation announced yesterday a decrease in gross and net income for the June quarter by comparison with the March quarter. This was in accordance with a statement made late last month by A. H. Griswold, vice president, who said that as a result of large expenditures on improvements there would be a drain on net income this year. He said, however, that net for 1929 would probably equal the 1928 figure of $2,232,000, or $7.88 a share earned in 1928.

The income statement of the corporation compares as follows:

	June Quarter.	March Quarter.
Gross	$10,047,497	$10,685,451
Net aft. tax and dep.	1,205,801	1,371,508
Net income	541,796	691,895

Addition of the total of $1,233,691 net income earned in the six months to surplus of $245,187 on Jan. 1 brought total surplus to $1,481,878. After deduction of $1,065,503 for 7 per cent preferred dividends and $27,305 for sundry charges there was left an earned surplus of $389,070 on June 30.

OTHER UTILITY EARNINGS.

Reports of public utility companies which were issued yesterday showed general increases for July and for the fiscal periods. These statements follow:

Public Service of New Jersey.
(Including Subsidiaries).

	1929.	1928.
July gross	$10,366,508	$9,683,487
Net aft. tax and dep.	2,565,246	2,420,932
Surp. aft. chgs.	1,288,296	1,073,351
12 mos.' gross	131,735,885	121,269,872
Net aft. tax and dep.	30,630,202	34,474,308
Surp. aft. chgs.	20,980,262	17,862,415

Federal Light and Traction.
(Including Subsidiaries).

July gross	$644,475	$617,629
Net aft. tax and chgs.	137,770	138,666
12 mos.' gross	8,204,496	7,512,500
Net aft. tax and chgs.	2,256,760	1,907,314
Surp. aft. pf. divs. of subs.	2,061,852	1,735,441

West Virginia Utilities.

Gr. in'g yr. end. July 31	$329,084	$315,997
Gross income	153,128	146,729

Alabama Water Service.

Gr. in yr. end. July 31	$819,302	$730,505
Gross income	389,439	365,448

Carolina Power and Light.

July gross	$736,290	$693,801
Bal. aft. tax and chgs.	260,744	239,188
12 mos.' gross	9,982,870	8,970,783
Bal. aft. pf. divs.	3,252,458	2,123,451

RESERVE BANK POSITION.

Range of Important Items in 1929 Compared With Preceding Years.

Yesterday's statement of the twelve Reserve banks showed the Reserve note circulation to be at the highest point of the year to date. No other important item in the system reached a new high or low figure.

The following table shows the highest and lowest points reached thus far in 1929 and in a series of years past. All figures except ratio of reserve are in thousands of dollars.

Total Gold Holdings.

	High.		Low.	
1929	$2,962,000	Aug. 28	$2,187,627	Jan. 23
1928	2,819,780	Feb. 21	2,540,490	July 5
1927	2,676,154	May 11	2,239,100	Dec. 28
1926	2,851,080	Nov. 17	2,744,020	Jan. 6
1925	2,903,035	July 15	2,665,296	Dec. 23
1924	2,167,327	July 16	2,012,519	Dec. 24
1923	2,139,358	June 13	2,046,451	Jan. 3
1922	3,089,980	Oct. 11	2,875,280	Jan. 4
1921	3,370,948	Dec. 27	2,662,282	Jan. 1
1920	2,429,261	Nov. 26	1,929,501	Mar. 10
1919	2,201,604	June 6	2,068,788	Aug. 20
1918	2,060,274	Dec. 21	1,678,120	Jan. 1
1917	1,671,135	Dec. 28	742,002	Jan. 3
1916	784,414	Dec. 20	484,699	May 5
1915	624,414	Dec. 20	251,306	Jan. 29

Rediscounts.

	High.		Low.	
1929	$1,153,041	July 19	$782,114	Jan. 23
1928	1,191,010	July 3	385,224	Jan. 25
1927	609,209	Dec. 28	830,522	Mar. 16
1926	716,630	Sep. 29	393,830	June 16
1925	784,129	Dec. 23	262,757	Jan. 21
1924	787,888	Jan. 7	248,928	Dec. 3
1923	939,839	July 5	512,049	Jan. 10
1922	1,122,567	Jan. 4	379,981	July 26
1921	2,907,260	Jan. 3	1,063,163	Dec. 16
1920	2,638,853	Nov. 12	2,078,755	Jan. 9
1919	2,214,260	Nov. 28	1,601,129	Jan. 31
1918	1,883,764	Dec. 6	501,916	Feb. 15
1917	756,369	Nov. 09	14,707	Feb. 2

Reserve Note Circulation.

	High.		Low.	
1929	$1,631,664	July 10	$1,539,354	May 22
1928	1,610,834	Dec. 26	1,505,296	Mar. 21
1927	1,821,322	Dec. 21	1,661,720	July 21
1926	1,913,960	Dec. 22	1,562,876	Apr. 7
1925	1,805,058	Dec. 23	1,596,207	July 20
1924	2,345,270	Jan. 7	1,725,850	Sep. 24
1923	2,411,068	Jan. 8	2,187,729	Aug. 1
1922	2,464,481	Dec. 27	2,122,010	June 11
1921	3,670,023	Jan. 7	2,833,068	Nov. 30
1920	3,704,090	Dec. 31	2,876,844	Jan. 30
1919	3,057,046	Dec. 26	2,450,720	Jan. 31
1918	2,693,241	Dec. 28	1,924,934	Jan. 20
1917	1,240,488	Dec. 28	836,788	Jan. 26
1916	836,826	Dec. 20	454,214	June 9
1915	130,026	Dec. 30	14,500	Jan. 30

Ratio of Reserve.

	High.		Low.	
1929	75.9	May 22	61.9	Jan. 2
1928	79.1	Mar. 21	61.6	Dec. 26
1927	80.1	Feb. 28	69.3	Dec. 28
1926	70.3	July 28	63.9	Dec. 25
1925	78.8	July 15	66.1	Dec. 23
1924	82.0	Jan. 21	70.5	Dec. 24
1923	78.2	July 25	71.2	Dec. 24
1922	76.1	Aug. 9	71.7	Jan. 4
1921	76.1	Dec. 17	66.4	Jan. 7
1920	43.0	Dec. 17	40.4	Mar. 14
1919	51.4	Feb. 7	42.5	Dec. 26
1918	48.6	Feb. 9	47.0	Dec. 6
1917	54.2	Mar. 20	46.8	Dec. 28

The reserve percentages of the New York Reserve Bank compare as follows:

	High.		Low.	
1929	86.6	May 29	84.1	Jan. 2
1928	84.4	Mar. 21	80.9	Dec. 26
1927	86.1	Feb. 28	84.0	Dec. 28
1926	87.4	Oct. 20	77.5	Dec. 18
1925	87.5	July 29	80.6	Feb. 25
1924	91.8	May 21	76.9	Oct. 10
1923	87.6	Jan. 6	78.0	Jan. 6
1922	80.6	Jan. 25	70.3	Jan. 7
1921	84.1	Sep. 21	68.0	Jan. 7
1920	42.3	Sep. 24	35.3	Feb. 20
1919	53.9	June 30	39.5	Dec. 26
1918	38.4	Aug. 3	31.7	Dec. 27

COMPANY MEETINGS TODAY.

Directors.

FOR DIVIDENDS.
Adams State Bank (Ohio), com.
Aetna Life Insurance, Hartford.
Citizens National Trust and Savings Bank (Los Angeles), com.
General American Tank Car Corp., com.
Kimball Trust Savings Bank, Chicago.
Laguna Land and Water Co., com.
Morrisdale Coal Corp., pf. and com.
Northern Railroad, com.
Southern Bankers Securities Corp., Balt., pf.
Southwestern Bell Telephone, pf.
Tarrytown National Bank and Trust Co.
Western Auto Supply, 1st pf.

OTHER MEETINGS.
Allis-Chalmers Manufacturing.
Columbus Electric and Power.
Folmer Graflex Corp.
General Electric.
Harris Trust and Savings, Chicago.
National Enameling and Stamping.
Radio Corp. of America.
Stewart-Warner Corp.
Studebaker Corp. of N. J., Inc.
Studebaker Corp. of Del.
Symington Co.
Virginia Fire and Marine Insurance, Richmond.

Stockholders.

SPECIAL.
Bank's Store and Range Co.
Empire Life Insurance Co.
Sheridan (P.) Co.

AUSTIN CAR TO BE RUSHED.

Production of 500 a Day Planned for Early Next Year.

Special to The New York Times.

BUTLER, Pa., Sept. 5.—The local plant of the American Austin Car Company will go on large-scale production early next year with a goal of 500 cars a day soon afterward, Elias Ritts, director, said today. He added that between 2,000 and 2,500 men would be required and that many refinements of the English model were planned for the American motoring public. The cars are to cost from $400 to $500, according to the model.

The deed for the fifteen-acre site and factory, formerly the property of the Standard Steel Car Company, has passed to the American Austin Company. According to this, the Austin company paid $1,000,000 and other valuable considerations for the site. It is estimated here that the price was approximately $6,000,000.

AUGUST AUTO OUTPUT.

Automobile production in August totaled 516,523 units, according to an estimate of the National Automobile Chamber of Commerce. This compares with 517,792 units in July and 492,543 units in August, 1928. Estimated production of 4,446,000 in the first eight months compares with 3,236,364 in the first eight months of 1928, a gain of 37 per cent.

The Auburn Automobile Company shipped 2,161 Auburns and 348 Cords last month.

VOTES ADVERTISING DRIVE.

Cycle Traders' Convention to Spend $500,000 in a Month.

ATLANTIC CITY, N. J., Sept. 5.—A newspaper and magazine advertising campaign at a cost og $500,000 between Sept. 21 and Oct. 21, was authorized today by the convention of the Cycle Traders of America.

Two-thirds of the money, according to M. H. Tisne of Brooklyn, president of the organization, will be spent on newspaper advertising. The campaign will stress particularly sales of bicycles.

The convention will close tomorrow, after electing officers and choosing a convention city for next year.

STOCK EXCHANGE BID AND ASKED QUOTATIONS

Closing quotations for issues not traded in on the Stock Exchange yesterday:

FOREIGN BONDS.

	Bid.	Asked.
Adriatic Elec 7s, 1952	92	96
Alpine Montan 8 1/2s, 1955	92	98
Antioquia 7s, C, 1945	...	81
Do 1st 7s, '57	80	85%
Antwerp 5s, 1958	91	93
Bavaria 6 1/2s, '49	92	96
Buenos Aires 6s, Apr. 1960 (Cy)	95¼	98¼
Do 6s, Oct. '60	85¼	98½
Carlsbad 8s, '54	103	104
Cologne 6 1/2s, '50	90	92
Cordoba (Cy) 7s, 1937	94	94¾
Czechoslovakia 8s, 1951	109	109¾
Domin Rep 1st 5 1/2s, 1940	90	91
Do 2d 5 1/2s, '40	91¼	93½
Do 5 1/2s, 1942	92¼	93½
Dutch E Ind 5 1/2s, Mar. 1953	102¼	104
German Gen El 6 1/2s, 40, z w	95¼	96
Do '40, z w	101¼	102¾
Graz 8s, 1954	95½	99¼
Gt Brit & No Ire 5s, 1929-1947	96½	97
Hamburg 6s, '46	93¾	94
Holland Am 6s, 1947	98	100
Hungar Ital 7 1/2s, '46	...	103½
Lombard Elec 7s, 1952, z w	92½	93
Lower Aust 7s, Elec 6 1/2s, 1944	...	81½
Marseilles 6s, '34	99%	100%
Medellin 6 1/2s, '54	77	79½
Meridionale El 7s, 1937	94½	98¼
Mex Irrig 4 1/2s, 1943	15¾	16½
Mtge-Milli 7s, '50, X W	92	97
Oslo Gas & Elec 5s, 1953	86	87
Oslo 6s, 1955	99½	101
Panama 5s, 1953	91	93
Paulista Ry 7s, 1942	99¼	99¾
Pirelli 7s, 1952	138	140
Prague (Gr) 7 1/2s, 1952	103¾	105%
Rhinelbe Un 7s, 1946, z w	95¾	96
Rima Stl 7s, '55	92¼	93¾
Saarbruecken 6s, 1953	83	85
Sao Paulo City 6 1/2s, 1957	90	90¼
Siemens & Hal 7s, 1935	...	102¾
Silesian Bank 6s, 1937	...	72
Silesia Prov 7s, 1958	75	76
Styria 7s, 1946	82¼	85¾
Tyrol Hydro-El 7 1/2s, 1955	91½	95
Un El Wks Bud 7s, 1951	102	102¼
Upper Aust 6 1/2s, 1957	...	86
Venetian Mtg 5 1/2s, 1952	86¼	87

STOCKS.

	Bid.	Asked.
Abr & Straus ct.	115	123
Do pf	107¾	110¼
Adams Expr pf	89	89½
Ala & Vicksburg	108	...
Allen S. Soap	210	215
Alleg & Western	105	...
Allegh Corp pf	...	...
Wts, x w	90¾	91
Alliance Realty	110	...
Allied Chem pf	123¾	124
Amal Leather	8	9½
Am Beet Sugar	37	40
Am Br Shoe pf	114¼	116½
Am Can pf	139¼	140
Am Chain pf	82	85
Am Express	240	250
Am & For 2d pf	98	...
Am Hide & L pf	45	48
Am Ice pf	91	93
Am Locomotive	84	86
Foam pf	43	44
Do pf	52	53½
Am Mach Fdy pf	230	...
Do pf, x w	110	112
Am Metal pf	125	129
Am Piano pf	21	22
Am Sm & Ref pf	133	136
Am Snuff pf	107	110½
Am Stug Ref pf, x d	106¼	107¾
Am Tobacco pf	115¾	117
Am Water Wks 1st pf	100	101
Am Wr Pap ctfs	14½	15
Am Arbor	3½	...
Do pf	7½	...
Arch D Mld pf	105	106½
Artloom	18	21
Do pf	92¼	93
Asso D Gds 2d pf	93	98½
Atl Gulf & W I pf	54	58
Atlas Powder pf	107½	107
Atlas Tack	14	14¾
Austin Nich pf	96	98
Aus Cred Anst	54½	55½
Auto Sales pf	41½	44
Auto Strop Raz	40	40¾
Bald Loco	240	248
Balt & O fi pd	136	139¼
Bangor & Ar pf	108	109½
Barnet Leath pf	45	50
Bayuk Cigars	98	...
Do 1st pf	99	100
Beatrice Cr pf	...	105
Beech-Creek	36	41
Beech-Nut Pack	83½	85
Bloomingdals	47	50
Do pf	105	108
Blumenthal pf	99	100
Booth Fisheries	6½	6¾
Do pf	41	43
British Emp Stl	3¼	4
Do 1st pf	...	39
Brockw Mot pf	89	100
Bklyn Edison	435	473
Bklyn Cna Tr	75	76
Do pf	60	65
B M T pf	80	81
Brown Shoe pf	100	118½
Bucyrus Erie pf	113½	115¾
Buff & Pitts pf	97	98
Do pf	100	110
Buff & Susq	70	80
Do pf	66	72
Burns Bros B pf	99	104
Bush T Bldg pf	113	114½
Byers (A M) pf	110¼	118
Cal Petroleum	31	34
Car Cl & Ohio	80¼	84
Do ctfs sta	95	97
Case Tr Mg pf	120	122
Cav Dobbs pf	86½	88½
Celotex pf	87¾	89
Cen Alloy Stl pf	110	111
Century Rib pf	65¾	66
Certain-teed pf	73	90
Chi & E Ill	30	35
Do pf	55	60
Chi Ind & L pf	71¼	...
Chi, St P, M & O	56	64½
Do pf	74	...
Chile Copper	102	110
Christie-Brown	80	120
Cin Sand & Cl pf	66¼	...
City Ice & F pf	96	...
City Investing	200	210
City Stores, A	...	46½
C. C. C & St L	288	276
Do pf	105	119½
Clevs & Pitts	75½	83
Do special	44	...
Cluett-Peab pf	102	105
Coca-Cola, A	402	405
Col Fuel & I pf	137¼	145¼
Col South 1st pf	70	72
Col Gas&El pf	65	74
Com Cred pf, B	26	26½
Commonw Pow	217	225
Conn Ry & Ltg	65¾	...
Do pf	63¼	...
Conde Nast	62½	65
Conley Tin Foil	½	¾
Con Cigar	68¼	68½
Do 6 1/2% pr pf, w w	...	83
Do 7% pf	86¼	90
Contin Can pf	124¾	128
Corn Prod pf	140¾	142
Crex Carpet	30	31½
Cuba R R pf	94¼	95
Cuban-Am Sug	12½	13
Cuban Dom Sug	3¾	4
Curtiss Aero	163	167
Curtis Publish	120¼	123
Cush Sons 7% pf	120	121
Do 8%	110¼	112
Det H & S W	67¾	70¾
Detroit & Mack	42	55
Do pf	60	70
Devoe&R 1st pf	115	...
Dome Mines	9¾	9¾
Dul S S & A pf	4	6
Dul Sup Trac	5	8
Do pf	10	45
Duplan Silk pf	93	100
Durham Hosy	4¼	5
Do pf	45	47
Eastman Kod pf	123¾	124
El Auto Lite pf	108¾	110¾
El Pow & Lt pf 50%	140¾	...
Do full paid	140¾	...
Elk Horn Coal	7¾	8
Emers Brant A	6¾	7¾
Do B	6	7
Emp Capwell	29½	33
Endicott John pf	110	115
Equit O Bldg pf	200	...
Equitable Trust	811	900
Fairbanks A	7	7
Do pf	28	28½
Fashion Park pf	90	98
Fed M & Smelt	241	260
Do pf	99	99¾
Fifth Av Bus	7¾	9¼
Filene's Sons	73	78
Do ctfs	75	76
Florsheim S pf	97¾	...
Foster Wheel pf	160	165
F Simon pf	100	101
Gamewell Co	73	81
Gen Asphalt pf	123	135
Gen Baking pf	130¾	133
Gen Bronz	57¾	58¾
Gen Cable pf	107	106
Gen Cigar pf	115¾	117
Gen Gas & El, B	101	105
Gen Mills pf	92	93
Gen Motors pf	107	111
Do 6% deb	107	111
Gen Out Adv A	45¾	47½
Gen Ry Sig pf	104¾	...
Gimbel Bros pf	81	82
Gold Stock Tel	106	117
Goodrich pf	111	111¾
Goth Silk Hos 1st pf	80	90
2d pf	...	90
Gotham Silk Hos	27	29
Gould Coupler	9	9¾
Grand Stores pf	100¾	103
Green Bay & W	3	4
Guantanamo Sug	2¼	2¾
Do pf	40	60½
Hack Wat pf A	27¼	28¾
Hamm Watch pf	100¾	104
Hav Elec Ry	42	44
Do pf	68	69
Haw Pineapple	70	71½
Helme (G W)	100	106½
Do pf	122¾	125
Hercules Pow	120	125
Do pf	119	120
Hocking Valley	550	575
Homestake	271	280
Hud & Man pf	74½	78
Ill Cen pf	140	152
Ind Pneumatic pf	93	96
Indus Rayon	62	65
Inger-Rand pf	115¾	120
Int Agri pf	54	56
Int Nickel pf	120	...
Int Paper pf	66	68
Int Print Ink pf	97¼	98
Int Rys of C A	42	47
Do ctfs	42	46
Int Silver	143½	150
Do pf	118	120
Int Dept St pf	...	92
Iowa Central	1½	2½
Iron Prod	163¼	165¾
Islands Cr C pf	105	...
Johns-Manv pf	121	122
Jollet & Chi	138½	...
Jones Bros Tea	...	28
Jones & L pf	120¼	121¼
K C South pf	66	68
Kinnam Dept S	37	37½
Keith Alb Orp	35¾	37
Do pf	112¾	114
Kelly Sp F 6% pf	70	80
Kresge (S S)	113¾	116
Kresge Dept S pf	71¼	74
Kress (S H)	88	90
Kup'heimer (B)	36	45
Do pf	105	110
Laclede Gas	237½	270
Do pf	105	112¼
Lah P Cem pf	108½	110
Lambert M. E pf	129½	130½
Lima Loco	49½	50
Link Belt	50¼	52
Loews, Inc, pf xw	89	91
Long I L, A	22¼	22¾
L-W Elec 1st pf	117	119
Lorillard Co pf	92¼	94
Louisiana Oil pf	90¾	92
Ludlum Steel	85½	85
MacAnd & F 6% cum pf	106	107¼
McCall Corp	96	97¼
McCrory, B	101¼	104
Do pf	104	105
Mackay Cos	140	165
Do pf	83½	90
Mallinson pf	...	91
Manati Sug	15	23¾
Do pf	32¼	42¾
Mandel Bros	22½	25
Man Shirt	6	7¼
Do pf	119	...
Market St Ry	2	4
Do pf	24	27
Do pf	5½	7¼
Do 2d pf	4¼	5
Martin-Parry	8	9¾
Math Alkali pf	124¼	125
Maytag 1st pf	82¼	84¼
Mengel Co pf	...	90
Mex Pet	202	230
Do pf	102	133
Mich Cen	230	2000
Mich Steel	106¾	110
Mid St Oil cfs n	2¾	2¾
M,St P&S S M pf	72	80
Do leased lins	57	58
Mob & Birm pf	70	74
Morris & Essex	77	80
Nash C&St L	234	236¾
Nat Biscuit pf	142	144
Ntl Bellas H pf	90	100
Ntl Dept S 1st pf	93¼	94½
Ntl Lead pf B	116	116½
Ntl Oil pf	15	16
Ntl Rys of Mex 1st pf	4	5¼
Ntl Supply pf	112¼	115¾
N Y Air Brake pf	103	106
N Y, L & W	90	103
N Y S Rys	...	14¾
Do pf	9¼	14¾
N Y Steam 6% pf	99¼	101
Norfolk South	33	34
Norfolk & W pf	86	87
North Cen pf	85¼	86
Northwest Tel	45	46
Norw T & R pf	21¾	29¾
Nunnally Co	1	5
Omnibus Corp pf	...	71
Otis Elev Corp pf	71	72
Orph Circuit	...	69½
Outlet Co pf	108	113½
Pac Coast	21	24
Do 1st pf	32	41
Pac Mills	30	31
Pan P & R	9	9¼
Do pf	50	60
Pa Dix Corp pf	48¼	49%
Peoria & East	24	34
Pet Milk	29	30
Phila Co 6% pf	...	48¾
Phila Rap Tran	15	15¾
Phillips-Jones pf	84	89½
Phoenix Hosiery	22	24
Do pf	92½	93
Pierce Oil pf	36	37
P C C & St L	97¾	...
Pitts Coal pf	95¼	99
Pitts Ft W & C	130¾	140½
Pitts & W	134¾	136¾
Pitts, McK & Y	51	53
Pitts Ter Coal	23	25
Do pf	55	58
Pitts & Y	135	137
Pitts Y & A pf	143½	145
Por R Am Tob A	75¼	77¼
Poor & Co E	37	37½
Prod & Ref pf	37	38¾
Pub S N J 8% pf	95	97
Do 7% pf	119	121
Do 6% pf	150	151
Punta Aleg Sug	15½	16
R E Sec Ill C	74	75
Radio Corp pf A	53¼	54¼
Real Silk Hos pf	99	100
Rem Rd 2d pf	103	105
Rem Type 1st pf	103¾	...
Do 2d pf	100	...
Rep Brass pf xw	105½	106
Rep I & Stl pf	111¼	112
Reynolds Tob	70	76
Rels (R) 1st pf	75	80
Rhine West El	57½	57¾
Royal Bak pf	112	...
Do pf ctfs	114¾	...
Rutland pf	60	67
St L San Fran pf	93½	94
St L Southw pf	90	91
Scott Paper	64½	65
Seagraves	13¾	13¾
Shell Trans	46	47½
Sinclair Oil pf	103½	103¾
Sioux-Sheffield	50¾	55
S P Rico Sug pf	115	120
South Dairies A	22	45
Southern Ry pf	98	98
So Ry M & O	111	117
Spalding 1st pf	110¾	112
Spang Chal pf	91	93
Spear & Co	7¼	8
Std Brands pf	115¾	...
Stanley Co pf A	35	39
Stand Milling	103½	112
Do pf	103¾	106
St Sanitary	40	...
Studebaker pf	123	...
Symington	4¾	5¾
Do A	194	196
Texas & Pac	157	165
That Mfg cnv pf	49	50
The Fair pf	103	106¾
Thompson (J R)	44¾	45¾
Tob P Am A div ctfs	11	16
Do B div ctfs	11	15
Do C div ctfs	10	15½
Transue & Will	43¾	46
Texas Transc C	104	120
Twin Cy R T pf	86	88
Und Ell-Fish pf	125	...
Un Bag & Paper	32¼	33½
Un Biscuit pf	130	...
Un Bus Pub	33	36
Unit Cigar St	84	87
Do pf ctfs	75	82
Unit Dyewood	11	12¾
Un Paperboard	11¼	11¾
Un Piece Dye pf	95	101
U S Dist Corp pf	78	82
U S Expross	6	7
U S Leath 7 pf	94	95
U S Tob pf	128	130
Un Leaf Tob pf	120	122
Vadsco Sales pf	08	10
Van Raalte	42	43¾
Do 1st pf	82½	83
V'burg S & P	90½	...
Do pf	93¾	...
Victor T Mach	62	...
Va-Car Ch 7% pf	85	90
Va I C & C	20	22
Do pf	42	44
Va El & P 6% pf	99¼	...
Do 7% pf	108	110
Vulcan Detin A	135	140
Do pf	101	107
Do pf A	100	106
Wabash pf B	83	86
Walgreen pf	101	102¾
Wahl Bak A	80	84
Warren Bros 1st pf	80	81
Webster Eisen	84	85
Do pf	89	90
W D'pr'r Ex	3	5
W P Elec A	104	104½
Do 6% pf	95	96½
W Pa Pow 6% pf	106¼	108
Westv Mch pf A	100	105
Westv P pf B	100	105
Wheel & L Erie	109	120
Do pf	100	125
White S Mch pf	42	44
Willys-Overl'd pf	52	54
Wentz P pf A	100	105
Wrigley (Wm) Jr	75	76
Yl Tr & C pf	84	90

WHAT THEY SAY ABOUT THIS NEWSPAPER

NEW YORK DAILY INVESTMENT NEWS has made an impressive record in gathering, analysing, and interpreting financial news for the average reader. The universal appeal made by this enlightened Wall Street newspaper is evidenced in the complimentary letters sent to its editors.

"The finest thing of its kind."—R. R., Youngstown, Ohio. "Keep up your good work."—G. R. S., Ridgefield, Conn. "Thanks for your advice, which is surely sound."—A. E., New York. "You are making a great success."—L. E. B., Farmville, Va.

These are just a few of the hundreds of letters reaching the editor's desk daily. They demonstrate the universal appeal made by INVESTMENT NEWS. They prove that this paper is satisfying the long standing need of modest investors as well as seasoned brokers for a humanly written and interesting financial daily.

NEW YORK DAILY
INVESTMENT NEWS
67 Wall Street, New York

Investment Responsiveness

Sales and advertising managers recognize Pittsburgh not only as one of the richest and most productive centers in America, but as one of the most responsive.

The Pittsburgh Press

Necessary for Reaching Investors in Metropolitan Pittsburgh

DIVIDENDS.

POSTAL TELEGRAPH AND CABLE CORPORATION

New York, September 5, 1929.

The Directors of the Postal Telegraph and Cable Corporation at their meeting September 5, 1929, authorized the regular quarterly dividend of 1¾% on the 7% Non-Cumulative Preferred Stock, payable October 1, 1929, to Stockholders of record September 13, 1929.

E. de C. JAMES, Treasurer.

LONG ISLAND LIGHTING COMPANY

50 Church Street, New York City, New York.

SERIES A SEVEN PER CENT CUMULATIVE PREFERRED STOCK DIVIDENDS.

The Board of Directors of the LONG ISLAND LIGHTING COMPANY has declared a dividend of one and three-quarters per cent (1¾%) on the issued and outstanding Series A Seven Per Cent Cumulative Preferred Stock of the Company, payable on October 1, 1929, to stockholders of record at the close of business September 16, 1929.

R. F. VAN DOORN, Treasurer.

ASSETS

1928	$4,076,176.31
1929 (6 months)	4,770,208.91
INCREASE (1929)	694,032.60

VOLUNTARY RESERVE

1928	$1,035,641.00
1929 (6 months)	1,581,248.00
INCREASE (1929)	545,607.00

STATEMENT
AS OF JUNE 30, 1929

Republic Fire Insurance Company

Pittsburgh, Pa.

(Incorporated 1871)

ASSETS		LIABILITIES	
Real Estate	$ 32,810.18	Reserve for Unearned Premiums	$ 985,867.52
Mortgage Loans	48

Holdings of Discounted Bills Gain, Banks Report to Federal Reserve Board

Special to The New York Times.

WASHINGTON, Sept. 5. The consolidated statement of condition of the Federal Reserve banks on Sept. 4, made public by the Federal Reserve Board, shows increased for the week of $72,400,000 in holdings of discounted bills, of $20,400,000 in bills bought in open market and of $3,700,000 in holdings of United States securities. Federal Reserve note circulation increased $33,900,000 and member bank reserve deposits $14,600,000, while cash reserves declined $23,800,000. Total bills and securities were $102,500,000 above the amount reported for the previous week.

All of the Federal Reserve banks except Boston and Chicago reported increased holdings of discounted bills, the principal increases being $62,600,000 at New York, $10,800,000 at San Francisco and $3,100,000 at Kansas City. The Federal Reserve Bank of Chicago reported a decrease of $24,300,000 and Boston a decrease of $6,500,000. The system's holdings of bills bought in open market increased $26,400,000 and of Treasury certificates $3,300,000.

All Federal Reserve Banks except Cleveland show an increase in Federal Reserve note circulation, the increase for the system being $33,900,000.

A summary of the changes in the principal assets and liabilities of the Reserve banks during the week and year ended Aug. 28 follows:

CHANGES IN WEEK.

Total reserves	—$23,841,000
Gold reserves	—23,800,000
Total bills and securities	+102,450,000
Discount bills, total	+72,400,000
Secured by U. S. govt. obls.	+71,078,000
Other bills (discounted)	+1,322,000
Bills bought in open market	+29,400,000
U. S. securities, total	+3,650,000
Bonds	+44,000
Treasury notes	+600,000
Certificates of indebtedness	+3,006,000
Federal Reserve notes in circula.	+33,925,000
Total deposits	+20,200,000
Members' reserve deposits	+14,600,000
Government deposits	+11,905,000

CHANGES IN YEAR.

Total reserves	+$266,540,000
Gold reserves	+254,210,000
Total bills and securities	+80,230,000
Discount bills, total	+84,101,000
Secured by U. S. Govt. obls.	+110,858,000
Other bills (discounted)	—26,757,000
Bills bought in open market	+3,880,000
U. S. securities, total	—3,405,000
Bonds	+11,161,000
Treasury notes	—14,567,000
Certificates of indebtedness	—80,000,000
Federal Reserve notes in circula.	+142,120,000
Total deposits	+68,120,000
Members' reserve deposits	+56,510,000
Government deposits	+11,797,000

+Increase. —Decrease.

Federal Reserve Bank Statements.

COMPARATIVE STATEMENT OF CONDITION AT CLOSE OF BUSINESS SEPT. 4, 1929.

New York Reserve Bank.

RESOURCES.	Sept. 4, 1929.	Aug. 28, 1929.	Sept. 5, 1928.
Gold with Federal Reserve agent	$301,200,000	$295,474,000	$175,091,000
Gold redemption fund with U. S. Treasury	18,103,000	19,021,000	16,023,000
Gold held exclusively against F. R. notes	$279,658,000	$304,495,000	$198,114,000
Gold settlement fund with F. R. Board	184,459,000	200,233,000	157,726,000
Gold and gold certificates held by bank	288,314,000	307,534,000	454,497,000
Total gold reserves	$832,205,000	$881,954,000	$835,331,000
Reserves other than gold	66,283,000	71,832,000	24,922,000
Total reserves	$898,488,000	$953,786,000	$860,153,000
Non-reserve cash	16,015,000	17,756,000	15,977,000
Bills discounted:			
Sec. by U. S. Government obligations	213,685,000	145,284,000	$53,190,000
Other bills discounted	89,601,000	95,453,000	97,012,000
Total bills discounted	$303,286,000	$240,347,000	$150,202,000
Bills bought in open market	82,822,000	72,942,000	67,118,000
U. S. Government securities:			
Bonds	4,000,000	4,000,000	4,000,000
Treasury notes	24,681,000	24,681,000	16,673,000
Certificates of indebtedness	2,584,000	2,584,000	
Total U. S. Government securities	$31,265,000	$31,265,000	$20,673,000
Other securities	12,000,000	12,000,000	800,000
Total bills and securities	$429,373,000	$356,553,000	$238,853,000
Due from foreign banks	220,000	220,000	220,000
Uncollected items	295,597,000	290,717,000	276,855,000
Bank premises	16,067,000	16,067,000	16,675,000
All other resources	1,000,000	1,070,000	1,588,000
Total resources	$1,656,310,000	$1,635,204,000	$1,504,815,000
LIABILITIES.			
F. R. notes in actual circulation	$325,463,000	$310,333,000	$339,216,000
Deposits:			
Member bank—reserve account	$930,056,000	$910,193,000	$806,974,000
Government	5,919,000	2,483,000	77,000
Foreign bank	1,309,000	1,660,000	1,323,000
Other deposits	8,253,000	7,638,000	6,904,000
Total deposits	$945,600,000	$921,763,000	$815,768,000
Deferred availability items	163,342,000	158,261,000	150,307,000
Capital paid in	64,154,000	64,154,000	48,846,000
Surplus	71,232,000	71,232,000	43,057,000
All other liabilities	10,560,000	9,535,000	7,700,000
Total liabilities	$1,580,310,000	$1,535,204,000	$1,504,815,000
Ratio of total reserves to deposit and F. R. note liabilities combined	70.7%	77.4%	69.9%
Contingent liability on bills purchased for foreign correspondents	137,268,000	139,732,000	79,207,000

New York City Reporting Member Banks.

The following statement, given out by the Federal Reserve Bank, shows the condition of the fifty-three weekly reporting member banks in New York City as of Wednesday, compared with last week and the corresponding week of last year:

	Sept. 4, 1929.	Aug. 28, 1929.	Sept. 5, 1928.
Loans and investments—Total	$7,346,000	$7,333,000	$7,068,000
Loans—Total	$5,932,000	$5,886,000	$5,296,000
On securities	$2,944,000	$2,819,000	$2,979,000
All other	2,988,000	2,967,000	2,316,000
Investments—Total	$1,083,000	$1,027,000	$1,772,000
U. S. Government securities	943,000	886,000	1,025,000
Other securities	140,000	141,000	747,000
Reserve with F. R. bank	$792,000	$792,000	$1,110,000
Cash in vault	47,000	47,000	38,000
Net demand deposits	5,290,000	5,196,000	5,110,000
Time deposits	1,206,000	1,186,000	1,142,000
Government deposits	11,000	11,000	16,000
Due from banks	85,000	84,000	38,000
Due to banks	835,000	820,000	835,000
Borrowings from F. R. bank	217,000	183,000	560,000
Loans on securities to brokers and dealers:			
For own account	1,103,000	992,000	907,000
For account of out-of-town banks	1,784,000	1,736,000	1,128,000
For account of others	3,467,000	3,469,000	1,861,000
Total	$6,354,000	$6,217,000	$4,326,000
On demand	$6,005,000	$5,872,000	$3,485,000
On time	349,000	345,000	307,000

*Revised.

Twelve Federal Reserve Banks Combined.

RESOURCES.	Sept. 4, 1929.	Aug. 28, 1929.	Sept. 5, 1928.
Gold with Federal Reserve agents	$1,540,000,000	$1,565,183,000	$1,462,430,000
Gold redemption fund with U. S. Treasury	67,160,000	67,213,000	66,351,000
Gold held exclusively against F. R. notes	$1,607,178,000	$1,632,370,000	$1,149,720,000
Gold settlement fund with F. R. Board	711,459,000	751,100,000	610,037,000
Gold and gold certificates held by banks	825,953,000	810,113,000	1,212,540,000
Total gold reserves	$3,143,590,000	$3,193,583,000	$2,972,297,000
Reserves other than gold	173,810,000	180,030,000	139,148,000
Total reserves	$3,317,197,000	$3,373,613,000	$3,111,445,000
Non-reserve cash	57,793,000	61,248,000	52,296,000
Bills discounted:			
Sec. by U. S. Government obligations	541,073,000	460,388,000	252,032,000
Other bills discounted	504,942,000	504,231,000	429,045,000
Total bills discounted	$1,046,016,000	$973,027,000	$1,080,117,000
Bills bought in open market	182,916,000	156,516,000	136,796,000
U. S. Government securities:			
Bonds	42,772,000	42,678,000	53,863,000
Treasury notes	61,212,000	61,212,000	55,476,000
Certificates of indebtedness	14,840,000	14,840,000	48,470,000
Total U. S. Government securities	$118,824,000	$118,731,000	$158,355,000
Other securities	16,100,000	16,100,000	800,000
Total bills and securities	$1,394,012,000	$1,291,502,000	$1,474,288,000
Due from foreign banks	725,000	724,000	779,000
Uncollected items	716,880,000	648,403,000	681,587,000
Bank premises	53,861,000	53,866,000	60,253,000
All other resources	10,644,000	10,360,000	9,561,000
Total resources	$5,255,111,000	$5,232,484,000	$5,023,378,000
LIABILITIES.			
F. R. notes in actual circulation	$1,382,507,000	$1,359,372,000	$1,701,025,000
Deposits:			
Member bank—reserve account	2,320,178,000	2,308,168,000	2,273,543,000
Government	38,108,000	37,460,000	8,540,000
Foreign bank	4,052,000	4,120,000	6,347,000
Other deposits	20,176,000	19,380,000	16,941,000
Total deposits	$2,374,608,000	$2,347,528,000	$2,305,377,000
Deferred availability items	623,230,000	591,587,000	618,252,000
Capital paid in	344,532,000	340,740,000	144,924,000
Surplus	354,338,000	356,338,000	233,439,000
All other liabilities	24,137,000	26,941,000	20,361,000
Total liabilities	$5,255,111,000	$5,232,484,000	$5,023,378,000
Ratio of total reserves to deposit and F. R. note liabilities combined	72.3%	72.6%	69.6%
Contingent liability on bills purchased for foreign correspondents	453,020,000	447,977,000	272,049,000

Individual Reserve Banks

District.	Gold Reserve.	Total Bills Discounted.	Total U.S. Govt. Secur.	F.R.Notes in circul'n.	Due Mem'rs Res. Acct.	Ratio Aver.
Boston	$230,561,000	$44,868,000	$4,968,000	$196,067,000	$142,628,000	74.5
New York	832,205,000	303,286,000	118,858,000	325,463,000	930,056,000	70.7
Philadelphia	184,278,000	66,672,000	16,118,000	152,782,000	167,000,000	79.1
Cleveland	96,370,000	75,415,000	20,017,000	102,907,000	135,450,000	69.5
Richmond	91,722,000	41,722,000	1,800,000	92,000,000	93,000,000	69.5
Atlanta	130,000,000	34,000,000	3,000,000	130,000,000	80,000,000	69.5
Chicago	554,913,000	91,187,000	29,540,000	571,158,000	570,537,000	62.2
St. Louis	98,823,000	23,214,000	1,000,000	94,797,000	76,314,000	69.1
Minneapolis	81,120,000	30,000,000	9,300,000	69,300,000	54,000,000	67.6
Kansas City	125,831,000	42,322,000	1,200,000	97,512,000	94,812,000	74.0
Dallas	82,578,000	18,000,000	2,000,000	70,000,000	58,000,000	69.5
San Francisco	362,862,000	46,152,000	22,810,000	452,450,000	476,850,000	66.6

In the Previous Week.

District.	Gold Reserve.	Total Bills Discounted.	Total U.S. Govt. Secur.	F.R.Notes in circul'n.	Due Mem'rs Res. Acct.	Ratio Aver.
Boston	$236,531,000	$51,340,000	$4,968,000	$192,583,000	$140,783,000	77.3
New York	832,205,000	240,286,000	118,858,000	325,463,000	930,056,000	72.6
Philadelphia	185,919,000	85,744,000	16,118,000	150,782,000	166,000,000	79.4
Cleveland	96,449,000	96,415,000	20,017,000	104,907,000	136,850,000	67.4
Richmond	92,180,000	31,122,000	1,800,000	94,000,000	94,000,000	68.3
Atlanta	134,000,000	34,000,000	3,000,000	134,000,000	82,000,000	68.3
Chicago	527,192,000	67,000,000	29,540,000	546,158,000	541,537,000	62.0
St. Louis	71,328,000	46,650,000		89,819,000	76,631,000	68.8
Minneapolis	81,120,000	27,000,000	9,300,000	72,300,000	57,000,000	67.6
Kansas City	131,420,000	37,870,000	1,200,000	98,185,000	97,185,000	73.1
Dallas	86,328,000	15,000,000	2,000,000	73,000,000	61,000,000	70.3
San Francisco	376,154,000	52,170,000	22,810,000	478,750,000	494,250,000	66.8

DIVIDENDS.

American & Foreign Power Company Inc.
Preferred Stock Dividend.

The regular quarterly dividends of $1.75 per share on the $7 Preferred Stock and $1.50 per share on the $6 Preferred Stock of the American & Foreign Power Company Inc. have been declared for payment on October 1, 1929, to stockholders of record at the close of business September 16, 1929.

A. C. RAY, Treasurer.

DIVIDENDS.

American & Foreign Power Company Inc.
Second Preferred Stock Dividend.

A dividend of $1.75 per share on the Second Preferred Stock, Series A, of American & Foreign Power Company Inc. for the quarter period from October 1, 1929, to December 31, 1929, for payment September 30, 1929, to stockholders of record at the close of business September 16, 1929.

A. C. RAY, Treasurer.

The New York Times is the newspaper of record for corporate and financial notices.

REDEMPTION AND FINANCIAL NOTICES

The Times prints more financial advertising than any other publication in the world.

To the Holders of Class "B" Shares of

Pan American Western Petroleum Company

The offer of the Fiscal Agents, dated July 11th, 1929, to accept the above mentioned stock in exchange for common stock of Richfield Oil Company of California, under the terms and conditions set forth in said offer, will be terminated as of the close of business on Tuesday, September 17th, 1929. After said date no further class "B" shares of Pan American Western Petroleum Company will be accepted by the Fiscal Agents for exchange. On or prior to said date the holders of class "B" shares of Pan American Western Petroleum Company may deposit same for exchange at either Bancamerica-Blair Corporation, 24 Broad Street, New York, or Bond & Goodwin & Tucker, Inc., 453 South Spring Street, Los Angeles, California.

BOND & GOODWIN & TUCKER, INC.
BANCAMERICA-BLAIR CORPORATION
HEMPHILL, NOYES & CO.
Fiscal Agents.

American Solvents & Chemical Corporation

(A Maryland Corporation)

Notice to Holders of Convertible Participating Preference Stock Purchase Warrants.

Pursuant to Section 4 of Article IV of the indenture, dated as of March 15th, 1926, between American Solvents & Chemical Corporation (a Maryland corporation) and The Chase National Bank of the City of New York, as Trustee (hereinafter called the "Indenture"), American Solvents & Chemical Corporation (a Maryland corporation) hereby gives notice by publication to the holders of its Convertible Participating Preference Stock Purchase Warrants (hereinafter called the "Warrants") that such holders will have the right at any time on or before March 15, 1930, to subscribe for and purchase from American Solvents & Chemical Corporation (a Delaware corporation) (successor corporation) at the price of Forty Dollars ($40) per unit, 6 units consisting of one share of 8% Cumulative Convertible Preference Stock and one-fifth of a share of Common Stock of American Solvents & Chemical Corporation (a Delaware corporation) in lieu of each share of $3 Convertible Participating Preference Stock of American Solvents & Chemical Corporation (a Maryland corporation) specified in such Warrants.

The assets of American Solvents & Chemical Corporation (a Maryland corporation) having been transferred to American Solvents & Chemical Corporation (a Delaware corporation), the right expressed in said Indenture and Warrants to subscribe for and purchase shares of the $3 Convertible Participating Preference Stock of American Solvents & Chemical Corporation (a Maryland Corporation) has been changed and is hereby changed to the right to subscribe for and purchase shares of the $3 Cumulative Convertible Preference Stock and of the Common Stock of American Solvents & Chemical Corporation (a Delaware corporation) as hereinbefore set forth above and in the manner and subject to the terms and provisions of Subdivision (4) of Section 3 of Article IV of the aforesaid Indenture and the terms and provisions of the said Warrants.

AMERICAN SOLVENTS & CHEMICAL CORPORATION,
H. J. PFEFFER, President.

August 22, 1929.

REPUBLIC OF BOLIVIA

External 25-Year Secured Refunding 8% Sinking Fund Gold Bonds

SINKING FUND NOTICE

NOTICE IS HEREBY GIVEN, that THE EQUITABLE TRUST COMPANY OF NEW YORK, as Trustee under the Trust Agreement dated April 2, 1917, made by the Republic of Bolivia, hereby invites tenders for the sale to it, at prices not exceeding 105 and accrued interest, of as many of the above mentioned bonds as will be sufficient to exhaust as nearly as may be the sum of $243,493.28 now held in the Sinking Fund under said Trust Agreement. Tenders will be opened at the office of the undersigned at twelve o'clock noon on Monday, September 9, 1929, and preference will be given to the bonds tendered at the lowest prices. All tenders should be enclosed in a sealed envelope endorsed "Tender of Republic of Bolivia Sinking Fund of 1917," and addressed to The Equitable Trust Company of New York, Trust Department, 11 Broad Street, New York City. The right is reserved to reject any and all offers.

Dated: September 3, 1929.

THE EQUITABLE TRUST COMPANY OF NEW YORK,
By LYMAN RHOADES, Vice President.

REPUBLIC OF BOLIVIA

Six Per Cent. Gold Loan of 1917

SINKING FUND NOTICE

NOTICE IS HEREBY GIVEN, that THE EQUITABLE TRUST COMPANY OF NEW YORK, as Trustee under the Trust Agreement dated April 2, 1917, made by the Republic of Bolivia, hereby invites tenders for the sale to it, at prices not exceeding 105 and accrued interest, of as many of the above mentioned bonds as will be sufficient to exhaust as nearly as may be the sum of $58,650.45, now held in the Sinking Fund under said Trust Agreement. Tenders will be opened at the office of the undersigned at twelve o'clock noon on Tuesday, September 10, 1929, and preference will be given to the bonds tendered at the lowest prices. All tenders should be enclosed in a sealed envelope endorsed "Tender of Republic of Bolivia Sinking Fund of 1917," and addressed to The Equitable Trust Company of New York, Trust Department, 11 Broad Street, New York City. The right is reserved to reject any and all offers.

Bonds accepted must be delivered by September 12, 1929, or security furnished on that date, if required, that delivery will be made within ten days.

Dated: September 3, 1929.

THE EQUITABLE TRUST COMPANY OF NEW YORK, TRUSTEE.
By LYMAN RHOADES, Vice President.

DIVIDENDS.

PREFERRED DIVIDENDS
Jersey Central Power and Light Company

At a meeting of the Board of Directors the regular quarterly dividends of One and Three-Quarters Per Cent., (1¾%) per share on the 7% Preferred Stock, and One and One-Half Per Cent., (1½%) per share on the 6% Preferred Stock were declared, both payable October 1, 1929, to stockholders of record at the close of business September 14, 1929.

L. H. FEETER, Treasurer.

PREFERRED DIVIDENDS
Michigan Electric Power Co.

At a meeting of the Board of Directors the regular quarterly dividends of One Dollar and Seventy-Five Cents, ($1.75), per share on the 7% Preferred Stock, and One Dollar and Fifty Cents, ($1.50), per share on the 6% Preferred Stock were declared, both payable October 1, 1929, to stockholders of record at the close of business September 13, 1929.

E. L. ELLSWORTH, Treasurer.

PREFERRED DIVIDENDS
Penn Central Light and Power Company

At a meeting of the Board of Directors the regular quarterly dividends of One Dollar and Seventy-Five Cents, ($1.75), per share on the 7% Preferred Stock, and One Dollar and Fifty Cents, ($1.50), per share on the 6% Preferred Stock were declared, both payable October 1, 1929, to stockholders of record at the close of business September 14, 1929.

M. A. MILLER, Treasurer.

PREFERRED DIVIDENDS
Ohio Electric Power Company

At a meeting of the Board of Directors the regular quarterly dividends of One Dollar and Seventy-Five Cents, ($1.75), per share on the 7% Preferred Stock and One Dollar and Fifty Cents, ($1.50), per share on the 6% Preferred Stock were declared, both payable October 1, 1929, to stockholders of record at the close of business September 14, 1929.

C. E. ZEIGLER, Treasurer.

PREFERRED DIVIDENDS
Virginia Public Service Co.

At a meeting of the Board of Directors the regular quarterly dividend of One and Three-Quarters Per Cent. (1¾%) per share on the 7% Preferred Stock and One and One-Half Per Cent. (1½%) per share on the 6% Preferred Stock were declared, payable October 1, 1929, to stockholders of record at the close of business September 16, 1929.

L. W. VAN BIBBER, Treasurer.

SIDNEY WHEEL COMPANY

25th St. and Hunting Park Ave., Phila., Pa.

The Board of Directors at its regular monthly meeting declared a quarterly dividend of FORTY CENTS (40c) per share on the CAPITAL STOCK of the Company, payable September 30, 1929, to stockholders of record at the close of business September 20, 1929. Transfer books will not be closed. Checks will be mailed.

WM. H. READ, Treasurer.

SUN OIL COMPANY.

The Board of Directors has declared a quarterly dividend of Two Per Cent. (2%) on the Capital Stock, payable October 1, 1929, to stockholders of record at the close of business September 14, 1929. Checks will be mailed.

J. N. PEW, JR., President.

Philadelphia, August 30, 1929.

MEETINGS AND ELECTIONS.

ALLIS-CHALMERS MANUFACTURING COMPANY

Notice of Special Meeting of Stockholders.

To the Stockholders of Allis-Chalmers Manufacturing Company:

NOTICE is hereby given that a Special Meeting of the Stockholders of ALLIS-CHALMERS MANUFACTURING COMPANY, a Delaware corporation, has been called to be held at the principal office of the company, Du Pont Building, Wilmington, Delaware, on Friday, the 13th day of September, 1929, at 9 o'clock in the forenoon (Eastern Standard Time), for the purpose of considering and voting on the following proposals which the Board of Directors has declared advisable, viz.:

(1) To amend the Certificate of Incorporation by changing the 500,000 shares of common stock without par value of the par value of $100 per share, whether now issued or not now issued, into 2,000,000 shares of common stock without par value, so that each share of the present authorized common stock of the par value of $100 per share, whether now issued or not now issued, shall be changed into four shares of common stock without par value and by providing that all or any authorized and unissued shares without par value may be issued from time to time by the corporation acting through the Board of Directors, for such consideration or at such price from time to time by the Board of Directors.

(2) To authorize the issuance and delivery to holders of the presently issued and outstanding common stock, of certificates for four shares of new common stock without par value for each and every share of present common stock of the par value of $100 per share.

(3) To amend the Certificate of Incorporation so that it will provide to effect that the Board of Directors may from time to time establish, re-establish, amend, alter or repeal, and may put into effect and carry out such a plan or plans as may from time to time be approved by it for the sale to the officers and employees of the corporation or any of them of any shares of stock of the corporation not in excess in the aggregate of 100,000 shares at such prices and upon such terms as to payment or otherwise as the Board may in its discretion determine, provided that such plan or plans shall be approved by the affirmative vote of not less than two-thirds of the then authorized membership of the Board at the time of such vote and no holder of the corporation shall be entitled as such, as a matter of right, to subscribe for or purchase any shares of stock so sold or to any options.

(4) To authorize the officers and directors to make, execute, acknowledge and file any certificates or other instruments or papers and to take any action of any kind, necessary, appropriate or convenient in every case to effect the amendments and the carrying out of matters hereinbefore referred to.

(5) To transact such other business as may properly be brought before the meeting.

For the purpose of this meeting the stock transfer books of the company will not be closed, but the record date for the determination of the stockholders entitled to vote at said meeting is the close of business on the 30th day of August, 1929, and will be reopened at the beginning of business on the day following the final adjournment of said meeting.

By Order of the Board of Directors.

W. A. TRAUTMAN, Secretary.

Dated, August 21, 1929.

Notice is hereby given that the Annual Meeting of the Stockholders of THE CHASE NATIONAL BANK OF THE CITY OF NEW YORK for the election of Directors, and the transaction of such other business as may come before the meeting, will be held on TUESDAY, THE FIFTEENTH DAY OF OCTOBER, 1929, at the office of the Company, at 11 o'clock noon. The transfer books will not be closed.

By order of the Board,

E. V. DICKERSON, SECRETARY.

To the Holders of
Five-Year 6% Convertible Unit Debentures, Series "A"
MOTION PICTURE CAPITAL CORPORATION:

NOTICE is hereby given that pursuant to a resolution duly adopted by the Board of Directors of Motion Picture Capital Corporation (a Delaware corporation), and pursuant to the provisions of the Trust Agreement, dated April 1, 1929, between said Corporation and The Chase National Bank of the City of New York, as Trustee, whereunder said debentures were issued and outstanding, all of said outstanding debentures have been called for redemption and will be redeemed on October 1, 1929, the next date fixed for the payment of interest thereon, at one hundred and five per centum (105%) of the principal amount thereof. Interest on said debentures so called for redemption will cease on October 1, 1929.

Said debentures should be presented and surrendered for payment and redemption on October 1, 1929, at the principal office of the Trustee in the City of New York, with all coupons appertaining thereto maturing on and subsequently to October 1, 1929. Interest on said coupons matured or to mature on October 1, 1929, will be paid by said Trustee upon such presentation and surrender.

Any holder of said debentures may, until the close of business on Saturday, September 21, 1929, and in accordance with the provisions of said Trust Agreement, convert the same into fully paid and non-assessable Class A Common Stock of the corporation at the rate of one share of common stock for each Thirty-five dollars ($35) principal amount of debentures, by presenting and surrendering the same with all unmatured coupons thereto appertaining, together with a written notice of election to convert, at the said office of said Trustee.

The principal office of the undersigned Trustee is and until September 14, 1929, will be located at No. 11 Broad Street, New York, but thereafter may be presented for conversion as above provided. On September 14, 1929, the undersigned Trustee will be merged with the Equitable Trust Company of New York, No. 11 Broad Street, New York City.

Dated: September 3, 1929.

THE EQUITABLE TRUST COMPANY OF NEW YORK, TRUSTEE.
By LYMAN RHOADES, Vice President.

TO THE HOLDERS OF
UNITED CARBON COMPANY
First Mortgage 7% Six Year Sinking Fund Gold Bonds due April 1, 1931

Pursuant to Article Four of the First Mortgage dated April 1, 1926 between United Carbon Company and Guaranty Trust Company of New York, Trustee, notice is hereby given that all of the United Carbon Company First Mortgage 7% Six Year Sinking Fund Gold Bonds dated April 1, 1926 and due April 1, 1931, issued and outstanding under said Mortgage and not previously called for redemption and surrendered for redemption and will be redeemed on April 1, 1930 at 101% of the principal amount thereof, together with interest to that date. Payment of said bonds will be made upon presentation and surrender thereof with the April 1, 1930 and subsequent coupons attached at the principal office of Guaranty Trust Company of New York, No. 140 Broadway, New York, N. Y. Coupons due April 1, 1930 should be detached and presented for payment in the usual manner.

On and after October 1, 1929 interest on all said bonds shall cease and all payments maturing after that date shall be null and void.

UNITED CARBON COMPANY
By OSCAR NELSON, President.

Dated, August 26, 1929.

As of August 27, 1929 bonds of the above issue bearing the following numbers, previously drawn for redemption were still unredeemed:

Bonds at $1,000 each

M-559	919	1057	1117	1466 1885

Bonds at $500 each

D-62	134	534	659

UNITED CARBON COMPANY
By OSCAR NELSON, President.

Dated, August 26, 1929.

TO THE HOLDERS OF
UNITED CARBON COMPANY
First Mortgage 7% Six Year Sinking Fund Gold Bonds due April 1, 1931

Pursuant to Section 4 of Article IV of the Indenture, dated as of March 15th, 1926, between American Solvents & Chemical Corporation (a Maryland corporation) and The Chase National Bank of the City of New York, as Trustee (hereinafter called the "Indenture"), American Solvents & Chemical Corporation (a Maryland corporation) hereby gives notice by publication to the holders of its Convertible Participating Preference Stock Purchase Warrants (hereinafter called the "Warrants") that such holders will have the right at any time on or before March 15, 1930, to subscribe for and purchase from American Solvents & Chemical Corporation (a Maryland corporation) at the price of Forty Dollars ($40) per unit, 6 units consisting of one share of 8% Cumulative Convertible Preference Stock and one-fifth of a share of Common Stock of American Solvents & Chemical Corporation (a Delaware corporation) in lieu of each share of $3 Convertible Participating Preference Stock of American Solvents & Chemical Corporation (a Maryland corporation) specified in such Warrants.

The assets of American Solvents & Chemical Corporation (a Maryland corporation) having been transferred to American Solvents & Chemical Corporation (a Delaware corporation), the right expressed in said Indenture and Warrants to subscribe for and purchase shares of the $3 Convertible Participating Preference Stock of American Solvents & Chemical Corporation (a Maryland Corporation) has been changed and is hereby changed to the right to subscribe for and purchase shares of the $3 Cumulative Convertible Preference Stock and of the Common Stock of American Solvents & Chemical Corporation (a Delaware corporation) as hereinbefore set forth above and in the manner and subject to the terms and provisions of Subdivision (4) of Section 3 of Article IV of the aforesaid Indenture and the terms and provisions of the said Warrants.

AMERICAN SOLVENTS & CHEMICAL CORPORATION,
H. J. PFEFFER, President.

August 22, 1929.

REPUBLIC OF BOLIVIA

External 25-Year Secured Refunding 8% Sinking Fund Gold Bonds

SINKING FUND NOTICE

NOTICE IS HEREBY GIVEN, that THE EQUITABLE TRUST COMPANY OF NEW YORK, as Trustee under the Trust Agreement dated April 2, 1917, made by the Republic of Bolivia, hereby invites tenders for the sale to it, at prices not exceeding 105 and accrued interest, of as many of the above mentioned bonds as will be sufficient to exhaust as nearly as may be the sum of $243,493.28 now held in the Sinking Fund under said Trust Agreement. Tenders will be opened at the office of the undersigned at twelve o'clock noon on Monday, September 9, 1929, and preference will be given to the bonds tendered at the lowest prices. All tenders should be enclosed in a sealed envelope endorsed "Tender of Republic of Bolivia Sinking Fund of 1917," and addressed to The Equitable Trust Company of New York, Trust Department, 11 Broad Street, New York City. The right is reserved to reject any and all offers.

Dated: September 3, 1929.

THE EQUITABLE TRUST COMPANY OF NEW YORK,
By LYMAN RHOADES, Vice President.

REPUBLIC OF BOLIVIA

Six Per Cent. Gold Loan of 1917

SINKING FUND NOTICE

NOTICE IS HEREBY GIVEN, that THE EQUITABLE TRUST COMPANY OF NEW YORK, as Trustee under the Trust Agreement dated April 2, 1917, made by the Republic of Bolivia, hereby invites tenders for the sale to it, at prices not exceeding 105 and accrued interest, of as many of the above mentioned bonds as will be sufficient to exhaust as nearly as may be the sum of $58,650.45, now held in the Sinking Fund under said Trust Agreement. Tenders will be opened at the office of the undersigned at twelve o'clock noon on Tuesday, September 10, 1929, and preference will be given to the bonds tendered at the lowest prices. All tenders should be enclosed in a sealed envelope endorsed "Tender of Republic of Bolivia Sinking Fund of 1917," and addressed to The Equitable Trust Company of New York, Trust Department, 11 Broad Street, New York City. The right is reserved to reject any and all offers.

Bonds accepted must be delivered by September 12, 1929, or security furnished on that date, if required, that delivery will be made within ten days.

Dated: September 3, 1929.

THE EQUITABLE TRUST COMPANY OF NEW YORK, TRUSTEE.
By LYMAN RHOADES, Vice President.

To the Holders of
Five-Year 6% Convertible Unit Debentures, Series "A"
MOTION PICTURE CAPITAL CORPORATION:

NOTICE is hereby given that pursuant to a resolution duly adopted by the Board of Directors of Motion Picture Capital Corporation (a Delaware corporation), and pursuant to the provisions of the Trust Agreement, dated April 1, 1929, between said Corporation and The Chase National Bank of the City of New York, as Trustee, whereunder said debentures were issued and outstanding, all of said outstanding debentures have been called for redemption and will be redeemed on October 1, 1929, the next date fixed for the payment of interest thereon, at one hundred and five per centum (105%) of the principal amount thereof. Interest on said debentures so called for redemption will cease on October 1, 1929.

Said debentures should be presented and surrendered for payment and redemption on October 1, 1929, at the principal office of the Trustee in the City of New York, with all coupons appertaining thereto maturing on and subsequently to October 1, 1929. Interest on said coupons matured or to mature on October 1, 1929, will be paid by said Trustee upon such presentation and surrender.

Any holder of said debentures may, until the close of business on Saturday, September 21, 1929, and in accordance with the provisions of said Trust Agreement, convert the same into fully paid and non-assessable Class A Common Stock of the corporation at the rate of one share of common stock for each Thirty-five dollars ($35) principal amount of debentures, by presenting and surrendering the same with all unmatured coupons thereto appertaining, together with a written notice of election to convert, at the said office of said Trustee.

The principal office of the undersigned Trustee is and until September 14, 1929, will be located at No. 11 Broad Street, New York, but thereafter may be presented for conversion as above provided. On September 14, 1929, the undersigned Trustee will be merged with the Equitable Trust Company of New York, No. 11 Broad Street, New York City.

Dated: September 3, 1929.

THE EQUITABLE TRUST COMPANY OF NEW YORK, TRUSTEE.
By LYMAN RHOADES, Vice President.

THE SEABOARD BANK OF THE CITY OF NEW YORK, Successor, as Trustee
By C. L. CLUNE, Assistant Trust Officer.

MOTION PICTURE CAPITAL CORPORATION:
By E. A. SCHAEFER, Vice President.

Dated, August 27, 1929.

TO THE HOLDERS OF
G. R. KINNEY CO., INC.
Fifteen Year Seven and One-Half Per Cent. Sinking Fund Notes
Due December 1, 1936.

The Equitable Trust Company of New York, Trustee under the G. R. Kinney Co., Inc., Trust Agreement dated December 1, 1921, hereby gives notice pursuant to said Trust Agreement that the sum of $39,452.82, constituting all the moneys now held in the Sinking Fund under said Trust Agreement, will be applied by it to the purchase at such of the above described Notes as shall be offered for sale to it in pursuance of this notice at the lowest prices not exceeding One Hundred and Three per cent. (105%) of their face amount and accrued interest to October 1, 1929. Offers of sale will be received by the Trustee at the office of its Corporate Trust Department, 37 Broad Street, New York City, up to twelve o'clock noon on October 1, 1929, and on said date the Trustee will select for purchase the Notes on such offers as the Trustee shall deem most advantageous to the interests of the fund. Notes so offered at the lowest and successively next lowest prices (not exceeding One Hundred and Five Per Cent. (105%) of their face amount and accrued interest to October 1, 1929) to the extent to which said sum of $39,452.82 is sufficient to provide for such purchases.

Upon surrender of the Notes so selected, to the unders

RAINS IN SOUTHWEST HIT COTTON MARKET

Futures Lose 6 to 23 Points Net Under Heavy Sales Made for Profit-Taking.

BIG SWAPPING OPERATIONS

Traders Buy March Contracts and Sell December—Scale Buying Checks Decline.

Rains throughout Oklahoma and Northern Texas, the first in more than a month, influenced the course of prices on the Cotton Exchange yesterday. Under the heaviest profit taking since the upward movement started ten days ago, prices declined nearly $1 a bale, making a loss of $3 a bale from high levels of the week and leaving final quotations 6 to 23 points lower than on Wednesday. It was estimated that one line of between 25,000 and 40,000 bales was distributed in the morning which carried December below 19¼c, where scale buying orders created resistance.

One block of 10,000 bales for March delivery appeared on the opening call, followed by steady distribution as the morning progressed. The quantity of March released reduced the premium over December and developed large swapping operations as various interests took March and sold December. Prominent spot houses became buyers of December in New York against sales in New Orleans at a spread of 6 to 9 points, which tended to relieve the pressure on the local market, while the demand for both October and December at the lower price level arrested the decline.

Despite the day's heavy liquidation and the action of the stock market, closing quotations were virtually those of the opening.

Yesterday's quotations follow:

	Open.	High.	Low.	Close.	Prev. Day.
Oct., old	18.93	18.94	18.91	18.91	18.97-99
Oct., new	18.80	18.80	18.75	18.75	18.81-84
Dec.	19.27	19.42	19.22	19.25-24	19.39-41
Jan.	19.25	19.44	19.25	19.25-27	19.41-42
March	19.48	19.63	19.43	19.43-45	19.63-67
May	19.35	19.54	19.35	19.35	19.56
July	19.47	19.52	19.47	19.41N	19.64-65

The local market for spot cotton was quiet, 15 points advance to 19.10c for middling upland; sales 900 bales.

Southern spot markets were: Galveston, 18.75c, 20 points advance, sales 500 bales; New Orleans, 18.83c, 19 points advance, sales 4,801 bales; Savannah, 18.38c, 16 points advance; Augusta, 18c, 19 points advance, sales 677 bales; Memphis, 17.75c, 40 points advance, sales 2,392 bales; Houston, 18.75c, 15 points advance, sales 9,449 bales; Little Rock, 17.85c, 15 points advance, sales 1,725 bales; Dallas, 18.10c, 15 points advance, sales 15,430 bales.

Yesterday's cotton statistics were:

	Yesterday.	Last Week.	Last Year.
Port receipts	36,697	33,170	21,253
Exports	10,593	8,657	8,535
Exports, season	333,399	184,088	290,535
New York stocks	104,508	108,930	17,785
Ports stocks	712,977	692,160	530,709
New York arrivals	483	50	408

Liverpool cables: Spot cotton more demand, 19 points decline to 10.47d for middling. Sales 7,000, American 4,000. Imports 2,000, no American. Futures opened steady, 15 to 16 points decline. Closed quiet but steady, 17 to 21 points decline. Prices: October 10.09d, December 10.12d, January 10.13d, March 10.20d, May 10.23d, July 10.22d.

Manchester: Yarns quiet and easy. Cloths a fair business.

PICK NEW DELIVERY POINT.

Cotton Exchange Managers Add Savannah to the List.

Savannah, Ga., was designated yesterday as a point of delivery of cotton for contracts executed on the New York Cotton Exchange by the board of managers, effective only on contracts maturing in October, 1930, and thereafter. The adoption of Savannah will give six Southern points of delivery for Cotton Exchange contracts.

"This action was made possible by the recent legislation in Georgia removing restrictions against trading in future contracts," Gardiner H. Miller, president of the Exchange, said. "This is regarded in the trade as a constructive step which will react to the advantage of the cotton growers of Georgia and adjacent territories, as well as to the interests of the New York Cotton Exchange, through enlarging its sphere of service to the South in the marketing and distribution of the cotton crop."

The board of managers has authority under the by-laws of the Exchange to designate additional points of delivery without a general vote of the membership. The five other Southern delivery points are Norfolk, Charleston, Galveston, Houston and New Orleans.

ANNALIST WEEKLY INDEX.

Figure for Wholesale Commodity Prices Declines Slightly.

The Annalist weekly index of wholesale commodity prices stands at 148.2, which is 0.2 lower than last week's index of 148.4 and compares with 152.6 last year at this time.

Though the fluctuations of the commodity group indices are narrow, commodity prices have varied widely. This week's changes are most marked in the farm products group. Dry weather is making for uncertainties in grain crop prospects and has sent all grain and cotton prices up from 1 to 3 cents a bushel. Live stock prices fell from 7 to 25 cents a hundredweight. This week's increase in yarn prices, together with last week's, fully restores the price position previously lost. The sharp drop in gasoline and rubber prices lowered the fuel and miscellaneous indices each 0.7 points.

ANNALIST INDEX OF WHOLESALE COMMODITY PRICES.
(1913-100.)

	Sept. 3, 1929.	Aug. 27, 1929.	Sept. 4, 1928.
Farm products	147.8	147.0	156.8
Food products	150.4	154.6	156.9
Textile products	146.2	145.9	152.3
Fuels	160.2	160.9	163.5
Metals	127.6	127.8	121.0
Building materials	153.6	153.6	156.8
Chemicals	134.0	134.0	134.6
Miscellaneous	126.4	127.1	127.1
All commodities	148.2	148.4	152.6

NEW BRANCH FOR ANACONDA

Marion Insulated Wire and Rubber Company Is Purchased.

The Anaconda Copper Mining Company yesterday announced the acquisition, through its subsidiary, the Anaconda Wire and Cable Company, of the assets and business of the Marion Insulated Wire and Rubber Company of Marion, Ind. The negotiations, which covered several months, were concluded on a basis of stock exchange and cash, the details of which were not announced.

The Marion concern gives the Anaconda company its first unit in the Middle West and provides a plant in that territory for the manufacture of rubber-covered wires and cables. In line with the policy of the Anaconda company, the announcement stated, the management of the Marion company will be merged with the organization of the Anaconda Wire and Cable Company.

SILK FUTURES TRADE QUIET.

Prices Steady as Exchange Awaits August Consumption Report.

The market in raw silk futures on the National Raw Silk Exchange closed unchanged to 4 points higher yesterday, as the traders assumed an attitude of watchful waiting for the August consumption figures. Sales were six old contracts, representing thirty bales, and thirty new contracts, representing 300 bales.

Price ranges were:

OLD CONTRACTS.

	High.	Low.	Close.	Prev. Close.
September	4.96	4.96	4.96@4.98	4.94
October	4.95	4.95	4.95@4.96	4.91
November			4.92@4.95	4.92
December			4.92@4.95	4.90

NEW CONTRACTS.

September	4.98	4.97	4.96@4.98	4.95
October	4.95	4.94	4.94@4.96	4.91
November			4.92@4.95	4.93
December			4.92@4.95	4.92
January	4.94	4.94	4.92@4.94	4.92
March	4.93	4.93	4.92@4.94	4.92
April			4.92@4.94	4.90

DIVIDENDS DECLARED

Company.	Regular. Rate.	Pe- riod.	Pay- able.	Hldrs. of Record.
Akron, Canton & Y.	4	Q	Oct. 1	Sep. 18
Am. & Foreign Pow. pf.	$1.50	Q	Oct. 1	Sep. 14
Do $6 pf.	$1.50	Q	Oct. 1	Sep. 14
Do $7 pf.	$1.75	Q	Oct. 1	Sep. 14
Am. Power & Lt.				
Do $6 pf.	$1.50	Q	Oct. 1	Sep. 14
Do pf. A	75c	Q	Oct. 1	Sep. 14
Am. Steel Founder.	75c	Q	Oct. 15	Oct. 1
Do pf.	$1.75	Q	Sep. 30	Sep. 16
Bk of Am. N. A.	$1.12½	Q	Oct. 1	Sep. 16
Blitm. Hats, Ltd., pf.	1¾	Q	Sep. 16	Aug. 31
Canada S. S. Lines, Ltd., pf.	$1.50	Q	Oct. 1	Sep. 16
Cent. Aguirre Asso.	37½c	Q	Oct. 1	Sep. 16
Clevel. Cliffs Iron.	37½	Q	Sep. 15	Sep. 5
Do pf.	$1.25	Q	Sep. 15	Sep. 5
Cluett, P. & Co. pf.	$1.75	Q	Oct. 1	Sep. 20
Commercial Credit.	50c	Q	Sep. 30	Sep. 10
Do 6½% pf.	$1.62½	Q	Sep. 30	Sep. 10
Do 1st pf.	43¾c	Q	Sep. 30	Sep. 10
Do pf., B.	50c	Q	Sep. 30	Sep. 10
Cons. Cigar	$1.75	Q	Oct. 1	Sep. 16
Dunham (J.H.) & Co.	1½	Q	Oct. 1	Sep. 20
Do 1st pf.	1¾	Q	Oct. 1	Sep. 20
Do 2d pf.	1¾	Q	Oct. 1	Sep. 20
Eist. Mass. St. Ry.	87½c	Q	Oct. 15	Oct. 1
Do adj.	$1.25	Q	Oct. 1	Sep. 16
Eastern S. S. pf.	87½c	Q	Oct. 1	Sep. 21
Do 1st pf.	$1.75	Q	Oct. 1	Sep. 21
Germant'n F. Ry.	$1.31¼	Q	Oct. 9	Sep. 17
Gurd, (Chas.) Ltd.	80c	Q	Oct. 1	Sep. 15
Do pf.	1¾	Q	Oct. 1	Sep. 15
Humphreys Mfg.	50c	Q	Sep. 30	Sep. 20
Do pf.	1¾	Q	Sep. 30	Sep. 20
Invest. Fd. of N. Y.	13c	—	Sep. 15	Sep. 10
Inter. Button Hole Sec. Mach.	20c	Q	Oct. 1	Sep. 16
Jersey Cent. Pow. & Lt. pf.	1½	Q	Oct. 1	Sep. 15
Do 7% pf.	1¾	Q	Oct. 1	Sep. 15
Koppers G. & C. pf.	1¾	Q	Oct. 1	Sep. 11
Loose-Wiles Biscuit	65c	Q	Nov. 1	Oct. 19
Do 1st pf.	$1.75	Q	Oct. 1	Sep. 20
Maytag Co.	87½c	Q	Oct. 1	Sep. 20
Merc. Disc't pf., A.	50c	Q	Oct. 1	Sep. 16
Mer. & Min. Trans.	62½c	Q	Sep. 30	Sep. 14
Mexican Petroleum	$3	Q	Oct. 20	Sep. 30
Do pf.	$2	Q	Oct. 20	Sep. 30
Midland Steel Prod.	$1	Q	Oct. 1	Sep. 16
Do pf.	$2	Q	Oct. 1	Sep. 16
Moody's Investors.	$1.12½	S	Sep. 14	Sep. 10
Mountain Producers.	40c	Q	Oct. 1	Sep. 16
Nat. Candy	43¾c	Q	Oct. 1	Sep. 12
Do 1st pf.	$1.75	Q	Oct. 1	Sep. 12
Do 2d pf.	$1.75	Q	Oct. 1	Sep. 12
North'n Pacific Ry.	$1.25	Q	Nov. 1	Sep. 20
Ohmlin & Neal Tube pf.	$1.75	Q	Oct. 1	Sep. 15
Owens Ill. Glass	$1	Q	Oct. 1	Sep. 15
Do pf.	$1.50	Q	Oct. 1	Sep. 15
Philippe (Louis) Inc., pf. A.	40c	Q	Oct. 1	Sep. 19
Porto Rican Amer. Tob., A	$1.75	Q		
Postal Tel. & Cable 7% pf.	1¾	Q	Oct. 1	Sep. 18
Reece But. Hole M.	35c	Q	Oct. 1	Sep. 16
Reece Folding Mch.	5c	Q	Oct. 1	Sep. 16
Richf. O. of Cal. pf.	43¾c	Q	Nov. 1	Oct. 5
Royalty Corp. of Am. pf.	$1	M	Sep. 15	Sep. 10
Do pf.	1	M	Oct. 15	Oct. 1
Seaboard Nat. Bk.	$4	Q	Sep. 16	Sep. 9
Sloss Sheffield Steel & Iron pf.	$1.75	Q	Oct. 1	Sep. 20
Sparks With'ton pf.	$1.25	Q	Sep. 16	Sep. 9
Springfield Gas & Elec. pf. A	$1.75	Q	Oct. 1	Sep. 14
Triton Products	37½c	Q	Oct. 1	Sep. 16
United Lt. & P., A	150	Q	Nov. 1	Oct. 15
Do B	150	Q	Nov. 1	Oct. 15
Do A (old)	150	Q	Nov. 1	Oct. 15
Do B (old)	75c	Q	Nov. 1	Oct. 15
Do $6 pf.	$1.50	Q	Oct. 1	Sep. 16
Do $7 pf.	$1.75	Q	Oct. 1	Sep. 16
U. S. Trust	$15	Q	Oct. 1	Sep. 16
Warren Bros.	50c	Q	Oct. 1	Sep. 16
Do 1st pf.	$1.75	Q	Oct. 1	Sep. 16
Do 2d pf.	87½c	Q	Oct. 1	Sep. 16

Index.

Jantzen Knitting Mills (Port., Ore.) ..... 50c Ex. Sep. 20 Sep. 12
Midland Steel Prod. ..... 12c Ex. Oct. 1 Sep. 16
Do pf. ..... $1.50 Ex. Oct. 1 Sep. 16

Partial Liq.
Am. Pub. Serv. ..... ¼ Ex. Sep. 15 Sep. 10
Do pf. ..... ¼ Ex. Oct. 15 Oct. 1
Bethlehem Nat. Bk. ..... $5 Ex. Sep. 14 Sep. 9

Stock.

Clinch. Corp. ..... 81 Q Sep. 30 Sep. 10
Sparks With., new. ..... 35c Q Sep. 30 Sep. 14

Company.	Rate.	Pe- riod.	Pay- able.	Hldrs. of Record.
Am. Chicle	3%	S	Oct. 1	Sep. 25
Goldman Sachs Tr.	1¼	Q	Oct. 1	Sep. 13

Increased.

Artmetal Works	75c	Q	Nov. 1	Oct. 15
Cent. Trust (Camb.)	5	Q	Oct. 1	Sep. 24
Chatham Phenix Bk. & Trust	85	Q	Oct. 1	Sep. 13

Interim.

Chartered Bank of India, A. & China.	14	—		

Accumulated.

Am. Foreign 2d pf.				
A	$7.75	Acc	Sep. 30	Sep. 16
Inter Products pf	$1.50	Acc	Sep. 30	Sep. 1

*Period Oct. 1 to Dec. 31, 1928.

DIVIDENDS PAYABLE TODAY.

	Rate.	Pe- riod.
Blaw-Knox	$1	Q
City Savings Bank, Ltd. (Budapest, Hungary), American shares	$1.39	..

STOCKS EX DIVIDEND TODAY.

	Rate.	Pe- riod.	Pay- able.
Alabama & Vicksburg Ry.	3%	S	Oct. 1
Baldwin Loco Works	50c	Q	Nov. 1
Bangor Hydro-Elec.	1¾	Q	Oct. 1
Do 6%	1½	Q	Oct. 1
Bankers Trust Co. N. Y.	75c	Q	Oct. 1
Bellanca Aircraft	1¾	Q	Oct. 1
Calumet & Arizona Mining Co.	$2.50	Q	Sep. 20
Chesapeake Corp.	75c	Q	Oct. 1
Ches & Ohio Ry.	2½	Q	Oct. 1
Chi. R. I. & Pac. pf.	1¾	Q	Sep. 30
Colonial Mortgage Post pf.	1¾	Q	Oct. 1
Continental Bank, N. Y.	50c	Q	Sep. 15
Gamewell Co.	$1.25	Q	Sep. 16
Granger Trading Corp	40c	Q	Sep. 21
Hocking Valley Ry.	2½	Q	Sep. 30
Mathieson Alkali Works	50c	Q	Sep. 16
Do pf.	1¾	Q	Oct. 1
Missouri Pacific R. R. pf.	1¼	Q	Oct. 1
National City Bank, N. Y.	$1	Q	Oct. 1
N. Y. N. H. & H. R.	1½	Q	Sep. 16
Do pf.	1¾	Q	Oct. 1
N. Y. & Queens El. L. & P.	87½c	Q	Sep. 14
Paramount-Famous-Lasky	75c	Q	Sep. 28
Peoples Drug Stores	50c	Q	Oct. 1
Peoples Lt. & P. Corp, Cl. A	60c	Q	Oct. 1
Pere Marquette Ry.	1½	Q	Sep. 30
Public Svc. El. & Gas 7% pf.	1¾	Q	Sep. 30
Do 6% pf.	1½	Q	Sep. 30
Public Service of N. J.	65c	Q	Sep. 30
Do 6% pf.	1½	M	Sep. 30
Do 6% pf.	1½	Q	Sep. 30
Do 7% pf.	1¾	Q	Sep. 30
Do $5 pf.	$1.25	Q	Sep. 30
Remington Rand 1st pf.	1¾	Q	Oct. 1
Do 2d pf.	75c	Q	Oct. 1
Remington Typewriter	1¼	Q	Oct. 1
Do 1st pf.	2¼	Q	Oct. 1
Do 2d pf.	2¼	Q	Oct. 1
Sangamo Elec Co.	50c	Q	Oct. 1
Southern Acid & Sul.	75c	Q	Sep. 15
Stand Oil of Ohio	62½	Q	Oct. 1
Texas Corp.	75c	Q	Oct. 1
Union Carb. & Carbon	75c	Q	Sep. 9
United Chair Stores	1¾	Q	Oct. 1
Utica Shirt & Pan Ry.	2½%	Q	Oct. 1
Do pf.	2½%	Q	Oct. 1
Winnipeg Elec Co pf.	1¾%	Q	Oct. 1

"Each stockholder will receive four new no par shares for each present $100 par share held. Subject to approval of stockholders Oct. 8, 1929.

STOCKS EX RIGHTS TODAY.

Bell Telephone Co. of Canada—Stockholders of record today have the right to subscribe to additional stock at $125 a share in the ratio of one additional share for each five shares held. Rights expire Nov. 1.

Mathieson Alkali Works—Stockholders of record today have the right to subscribe to additional common stock at $60 a share in the ratio of one additional share for each ten shares held. Rights expire Sept. 27.

Temple Corporation—Preference stockholders of record today have the right to subscribe to additional shares at $30 a share on the basis of three new shares for each seven shares held.

WHEAT TRADE LIGHT; CLOSE IS UNEVEN

Prices Hold Within a Narrow Range With the December Showing Strength.

THRESHING ON IN CANADA

Rain Over the Corn Belt Is the Cause of a Drop in Prices—Oats and Rye Higher.

Special to The New York Times.

CHICAGO, Sept. 5.—Wheat prices held today within a range of 1½ cents with trade only fair, and while there was an early advance of about 1 cent, due to strength in Liverpool, short covering and a little foreign buying, the finish was easy, with prices ⅛ cent higher to ⅝ cent lower, the former on the September, which gained fractionally on the December despite the heaviness in the cash position. Winnipeg was ¼ to ⅜ cent higher, with Buenos Aires up ⅛ to ⅞ cent, while Liverpool was ⅛ to ⅝ pence lower.

Dry weather continues in Argentina, although the forecast suggested scattered showers, and wheat from that country was reported as offered abroad at below a parity with the December future in Liverpool.

Threshing is making rapid progress in the Canadian Northwest with deliveries of 3,386,000 bushels at interior stations on Wednesday against 2,626,000 bushels last year, and receipts at the head of the lakes are now running about 1,000 cars per day. Messages from Winnipeg suggested that storage room would become scare within a few weeks.

At the present time the wheat market is being governed by two conflicting influences, and while the statistical position is regarded as indicating a higher level of values, importers refuse to take hold on a liberal scale and sharp bulges in the futures run into free selling. On the breaks the market tends to congest. The result is very erratic fluctuations without apparent cause.

Primary arrivals today, 2,482,000 bushels, week ago 2,213,000 bushels, last year 1,947,000 bushels.

Scattered rains fell over part of the corn belt, and while the trade felt the moisture was too late to be of material benefit over a wide area, sufficient pressure developed to carry prices lower. September, however, acted light and the close was ¼ to ⅜ cent lower, the former on the near-by delivery. Frost was forecasted for North Dakota and the lowlands of Minnesota overnight, and this led to some buying. Resting orders to buy were encountered under $1 for the December.

Primary receipts today, 816,000 bushels, week ago 761,000, last year 1,005,000. Shipments 919,000 bushels, week ago 340,000, last year 898,000.

Oats closed from ¼ cent higher to ⅜ cent lower, the former on September. Rye was ⅛ cent lower to ⅛ cent higher, with a small trade.

Chicago.

WHEAT.

	Open.	High.	Low.	Close.	Prev. Close.	Last Year.
Sept.	1.32½	1.33½	1.32	1.32	1.31⅝	1.10
Dec.	1.41¼	1.41¾	1.40¼	1.40¼	1.40⅝	1.16⅞
March	1.46½	1.47¼	1.46	1.46	1.46¼	1.19½
May	1.50⅝	1.51¼	1.49⅞	1.49⅝	1.50¼	1.21⅞

CORN.

Sept.	1.04¼	1.04¼	1.03¼	1.03¾	1.04⅛	.95¾
Dec.	1.01¾	1.01¾	.99⅝	1.00	1.01⅜	.75
March	1.04¾	1.04¾	1.03⅝	1.03⅞	1.04⅜	.77⅞
May	1.08	1.08	1.06¾	1.06¾	1.08	.79⅝

OATS.

Sept.	.50	.50	.49⅝	.50	.49⅝	.38⅞
Dec.	.54⅛	.54⅛	.53⅝	.53⅝	.53⅜	.40½
March	.57⅛	.57⅛	.56⅝	.56⅝	.57⅛	.43
May	.59	.59	.58¾	.58¾	.58⅝	.44⅝

RYE.

Sept.	1.02¼	1.02¾	1.01⅝	1.02¼	1.02¼	.93⅝
Dec.	1.10⅝	1.10⅝	1.09¼	1.09¾	1.10⅜	.95
March	1.15	1.15⅛	1.15	1.15⅛	1.15	.98
May						.99⅝

PROVISIONS.

Lard—

Sept.	11.92	11.92	11.90	11.92	11.95	12.65
Oct.	12.02	12.05	12.00	12.00	12.07	12.77
Dec.				12.15	12.22	13.02
Jan.				12.37	12.42	13.25

Ribs—

Sept.				12.13	12.15	
Oct.				12.60	12.60	

Dry Salted Bellies—

Sept.	13.25	13.42	13.25	13.42	13.42	16.10
Oct.	13.50	13.65	13.50	13.65	13.50	16.20

Minneapolis.

WHEAT.

Sept.	1.34	1.34⅜	1.33⅜	1.33½	1.33⅜	1.07⅜
Dec.	1.40⅜	1.41	1.39⅞	1.39⅞	1.40¼	1.11⅛
May	1.48¾	1.48¾	1.47	1.47	1.47¼	1.16⅝

Winnipeg.

WHEAT.

Oct.	1.52½	1.53⅝	1.51⅝	1.52⅛	1.52	1.11
Dec.	1.53⅝	1.54⅝	1.51⅝	1.53⅛	1.53	1.11⅝
May	1.59⅛	1.60¼	1.58⅝	1.58⅝	1.59⅛	1.17⅛

OATS.

Oct.	.67¼	.67¼	.67	.67⅛	.67	.50⅜
Dec.	.68⅜	.68⅜	.67⅝	.67⅝	.67⅝	.46½
May	.72	.72¼	.71⅝	.71⅝	.71⅝	.49⅝

Cash prices follow:

Chicago—Wheat, No. 2 hard, $1.28@$1.28½; No. 3 hard, $1.26@$1.27. Corn, No. 2 yellow, $1.02½@$1.03; No. 2 mixed, $1.02¼@$1.03. Oats, No. 2 white, 45@45½c; No. 3 white, 45¼@47¼c.

Minneapolis—Wheat, No. 1 Northern, $1.29¼@$1.31½; Wednesday, $1.28¾@$1.30¾.

Kansas City—Wheat, No. 2 hard, $1.24@$1.24; Wednesday, $1.30¾@$1.32¾.

Weather in Cotton and Grain States.

Special to The New York Times.

WASHINGTON, Sept. 5.—Weather forecast:

NORTH CAROLINA AND SOUTH CAROLINA—Increasing cloudiness, probably followed by showers in west portion Friday. Saturday showers and cooler.

GEORGIA—Partly cloudy with local thunder showers Friday; Saturday showers, cooler in north and central portions.

FLORIDA—Local thunder showers Friday and Saturday.

LOUISIANA—Friday partly cloudy, probably scattered thunder showers, cooler in northeast portion.

MISSISSIPPI—Local thunder showers, cooler in north and central portions.

ALABAMA—Local thunder showers, cooler in north portion.

EXTREME NORTHWEST FLORIDA—Local thunder showers.

ARKANSAS—Partly cloudy.

OKLAHOMA—Cloudy, somewhat warmer.

EAST TEXAS—Mostly cloudy, local thunder showers.

WEST TEXAS—Occasional local showers, somewhat warmer in panhandle.

TENNESSEE—Showers and cooler Friday; Saturday mostly cloudy and continued cool, probably showers in extreme east portions.

KENTUCKY AND OHIO—Showers and much cooler Friday; Saturday probably fair and continued cool.

ILLINOIS—Generally fair in north, cloudy in south Friday; cooler in southeast; Saturday generally fair, except possibly showers in extreme south.

INDIANA—Generally fair in northwest, mostly cloudy in east and south Friday; Saturday generally fair, except possibly showers in extreme south.

LOWER MICHIGAN—Generally fair Friday, cooler in extreme southeast; Saturday generally fair.

UPPER MICHIGAN AND WISCONSIN—Generally fair and continued cool Friday and Saturday.

MISSOURI—Mostly cloudy Friday, possibly showers in west and south; Saturday generally fair, except possibly showers in extreme south; continued cool.

IOWA—Cloudy in west, generally fair in east Friday; Saturday generally fair; not much change in temperature.

MINNESOTA—Generally fair Friday and Saturday; warmer in northwest Saturday.

NORTH DAKOTA—Generally fair Friday and Saturday warmer Saturday and in west and north Friday.

SOUTH DAKOTA—Partly cloudy and continued cool Friday; Saturday generally fair and warmer.

NEBRASKA—Mostly cloudy Friday, possibly showers in south; Saturday mostly fair, warmer in west.

KANSAS—Showers probably Friday, cooler in southwest; Saturday partly cloudy, somewhat warmer in northwest.

THE BUSINESS WORLD

COMMERCIAL PAPER.

Yesterday ....6¼ per cent for the best names.
Wednesday ....6¼ per cent for the best names.
The quotations are for four to six months' paper.

***

Importers Score Tariff Proposals.

Opposition to administrative features and rate schedules of the proposed tariff law was voiced yesterday at the regular meeting of group chairmen and directors of the National Council of American Importers and Traders, Inc., at the Hotel Astor. Particular exception was taken to administrative features which would bar the importation of goods manufactured abroad and bearing American trade-marks and permit labor organizations to intervene as interested parties in suits before the customs court. These protests, together with a statement against alleged prohibitive rate schedules, will be forwarded to Washington by the organization. C. C. Pfeiffer, vice president of the council, presided at the meeting.

***

Accountants Aid Arbitration.

Activities of the American Society of Certified Public Accountants during the last year have been of material aid in furthering the cause of arbitration of commercial disputes, according to a report of a special committee on arbitration which was read yesterday at the opening of the society's annual convention at the Hotel Roosevelt. The report suggested the creation of a permanent committee on arbitration through amendment of the organization's by-laws. Sessions of the convention will continue today and tomorrow, and on Monday many of the 250 delegates are expected to attend the international convention of accountants which opens at the Hotel Commodore.

***

To Hold Glove Style Show.

Invitations are now being sent out by the Associated Glove Crafts to attend the second showing of advance styles in gloves here on Sept. 10. The first showing covered Spring and Summer lines and was held at the Hotel Lincoln. The coming exhibit, which will emphasize lined gloves for Fall and Winter wear, will take place at the Hotel Astor. Selected numbers from lines of representative manufacturers will make up the display, which will include dress, street and sport gloves for men, women and children. Among them will be several new types of lined gloves not previously shown. These have been designed to meet the growing needs of participants in Winter sports, aviators, &c.

***

New Shirt Color Plan Works.

Retailers report that the new system being tried out of buying men's shirts and neckwear in wanted colors is working satisfactorily. Manufacturers are cooperating, it was added, and for the Spring season the plan is expected to be well established so that retailers will be in position to buy as much of each color in shirts and neckwear as they care to. The solution reached does away with the complaints that retailers have been making that they were being forced to take sets of colors, some of which would sell well and others prove "stickers."

***

Metal Picture Frames Popular.

Metal picture frames decorated with glass in colors which can be selected to blend with the home color scheme are being featured by several manufacturers of such art and gift novelties. Most of the frames are bordered in antique gold or silver and are made in all sizes, but have proved most popular in the types with two and three panels designed to hold pictures 5x7 by 4x5 inches. Colonial comb, brush and mirror sets made up with antique gold and silver backs have proved popular in the West and Middle West when made to retail for $25. Sales of such goods in the East have been slow, however, excepting in the higher price ranges.

***

Discount More Woolen Price Cuts.

While reductions on certain men's wear Spring woolens have unsettled buyers' views of the market's price structure, the concessions made by two mills were held yesterday to be isolated instances. They were explained as readjustments designed to bring particular cloths which have been priced above the market down to or slightly under the general market level. Up to last night no other mills have participated in the price cutting and executives of the Wool Institute asserted no action of this kind was in prospect. In the opinion of one well-known figure in the trade the situation was held to indicate that woolens are now entering the competitive period through which worsteds have been passing for some years.

***

Cone Continues Denim Prices.

Notices were sent to the trade late yesterday afternoon by the Cone Export and Commission Company re-establishing for the remainder of the year the prices on its denims which prevailed during the third quarter. These figures, which were established in June, are 17 cents for 2.20-yard white backs and 15½ cents for 2.40-yard double and twists. All orders at these prices will be taken subject to mill acceptance. It is probable that other important producers of denims will follow suit.

***

Better Breakfast Sets Planned.

Believing that a demand exists for a better type of dinette set for breakfast nooks which will be more in accord with other furniture in modern homes, a manufacturer of such furniture is planning to market a stained oak drop leaf table and four chairs with upholstered seats. The product, it was stated yesterday, is expected to retail at from $25 to $35 per set. A trend toward stained oak in such furniture has been noticeable in the last few months, it is claimed, and bridge tables with frames of that wood have enjoyed a good demand. Brown and light greens are reported as the most popular colors.

***

Fall Silk Trade Broadens.

Broader Fall activity in silks continues to place emphasis on Canton and flat crêpes. Increased use of georgettes for dress purposes is also noted, while satins are in fair call. While the general demand is better than it was, the price situation continues unsatisfactory. Stocks, however, are said to be in somewhat better shape. Preparations for the Spring season are beginning, with new trademarks for the season being registered. Designs for Spring are also being worked out and attention given the main features of probable fabric and color trends.

***

Gray Goods Prices Firmer.

Some stiffening of gray goods prices, particularly of sheetings, was seen here yesterday, despite the further break in cotton. Spot lots of 38½-inch 64-60s were let out in a limited way, but most houses asked an eighth more. Small sales of 39-inch 68-72s at 8⅝ cents also were reported, and business was done in 39-inch 72-76s at 9¼ cents. For 38½-inch 60-48s buyers paid 6⅝ cents. Active buying of 37½-inch 4.37-yard sateens was evident. Eastern makes bringing 11 cents and Southern goods 10¾ cents to 10⅞ cents. In the sheetings, spot 40-inch 3.75s sold at 9¼ cents and 2.85s at 11. Many houses wanted 11¼ cents for near-bys, however, and 11¼ cents for October-November shipments. September deliveries of 37-inch 48-square, 4-yard sheetings were sold at 6¼ cents, with an eighth more asked for October-November lots.

JOIN PRODUCE EXCHANGE.

Seven Regular and Nine Associate Members Are Elected.

The New York Produce Exchange announced yesterday the election of sixteen members, of whom seven are regular members and nine associate members. Twelve of the new members indicated on their applications their intention of doing a securities business.

Those elected to regular membership were:

Benjamin Deutsch	Randolph F. Mills
Danton M. Fouse	Harold E. Smith
Edwin Gould	Henry Wallerstein
David Manners	

Those elected to associate membership were:

Timothy F. Allen	W. L. Harris
George E. Barr	Charles A. Rich
Alfred E. Coed	C. H. Tschamo
Paul A. Dozoil	Lee Tolt
Edwin H. Frank	

Alderman C. A. McManus Better.

Charles A. McManus, Vice Chairman of the Board of Aldermen, spent a restful night at Murray Hill Sanitarium, to which he was taken Wednesday from Saratoga, suffering from an internal hemorrhage. His condition was described yesterday as improving. Mayor James J. Walker was the only visitor except relatives allowed to see him.

SUGAR, COFFEE, COCOA.

Sugar.

Raw sugar futures on the New York Coffee and Sugar Exchange closed unchanged to 4 points higher yesterday.

Price ranges were:

	High.	Low.	Close.	Prev. Close.	Last Year.
Sept.	2.10	2.17	2.10	2.15	2.13
Dec.	2.24	2.22	2.24	2.23	2.26
Jan.	2.25	2.23	2.25	2.24	2.27
March	2.28	2.26	2.27	2.26	2.28
May	2.34	2.32	2.33	2.32	2.35
July	2.42

CALLS CHAIN STORE AID TO INDEPENDENT

Penney Company Head Tells Retail Conference Trade Radius Is Widened.

WANAMAKER MAN DIFFERS

J. H. Appel Sees Ascendancy of Group Efficiency—Chain Store School Planned.

Special to The New York Times.

BOSTON, Mass., Sept. 5.—There exists today a much better relationship between the chain store manager and the independent merchant than has existed heretofore, and "it is increasingly common for chain store representatives to be reminded by independent merchants that they consider the influence of the chain store a deciding factor in increasing the trading radius of a community," Earl C. Sams, president of the J. C. Penney Company, chain store organization, told the conference on retail distribution today.

This was the closing day of the conference, which has been held at the University Club during the last three days under the auspices of the retail trade board of the Boston Chamber of Commerce.

The chairman of the meeting this morning, held to discuss "The Chain Store and the Independent Store," was Charles F. Weed, vice president of the First National Bank of Boston.

He stressed the growth of friendly competition both among independent merchants and between these and the chain stores and said that "it is this encouraging change in attitude on the part of business men everywhere that gives me unbounded faith in the future relationship which shall exist between merchants of all classes, between the individuals of the independent group, between different chain groups and between independent merchants and chain store systems.

"It would seem that a merchant in any community, and regardless of prevailing requirements, should be the servant of his public, and this deduction applies with equal force to both the chain store and the independent retailer. Viewed in this light, the relationship that properly should exist between the chain store and the independent store is that relationship which should exist between two men who happen to be engaged in the same kind of business.

"It is most encouraging," he said, "to note the splendid progress which is being made by an increasing percentage of independent merchants."

In a paper on "Chains and Independents," Joseph H. Appel of the John Wanamaker stores struck a note out of harmony with the optimism of Mr. Sams when he declared that "although independent stores, including department stores and general stores, still do approximately from 60 to 80 per cent of the total business, the chain system is growing fast, while the independent store is losing ground.

"Chain Stores," he asserted, "usually locate where success is reasonably assured in concentrated communities. They are not adventurers. Each unit is not the creature of individual initiative and ambition. They take few chances.

"Independent stores, on the other hand, go into every section of the country along with the home-seeking pioneers. They ultimately share the pioneer's risks. They carry the principal cost of serving every community. They serve even the least productive field. And now in the most productive field they are meeting the new competition of the chain store that may drive them out of existence."

The spirit of the chain store, Appel continued, is usually far away. "Personal contact is lacking. There is only a machine, however efficient.

"This observance is made with due regard for the high character of chain store owners and managers. There is no higher type of man or citizen than James C. Penney, whose chain system is a model for all distributive chains. By all means let chains of this character progress in the distribution of standardized goods, which they accomplish so efficiently and satisfactorily.

"But let not the independent merchant, who also serves well his field, be put out of business, else the community and the State and the nation will lose more than they gain."

Appel's paper was read during consideration of the general subject of the "The Position of the Independent Store." Others who spoke on this topic were F. W. Alfred, treasurer of Galding's, Providence; Philip LeBoutillier, president of Best & Co., New York, and Frank A. Krim, president of Denholm-McKay Company, Worcester.

The discussion which followed was participated in by W. T. Grant, president of W. T. Grant Company; Edward R. Milton of Jordan Marsh Company, F. Goldthwaite Sherrill of Chandler & Co., Thorndike Deland of New York and T. Grafton Abbott, president of D. R. Emerson Company, Boston. Mr. Deland, who is a specialist in executive placement, called attention to the fact that "in the work of finding executives for department stores, specialty stores and chain stores we find an increasingly difficult to get capable, well-trained people."

He told of a plan on which he has been working for a year for the organization of stores to give a course in practical buying and merchandising to capable young men coming out of colleges who are finding an attractive field in retailing.

ARRIVAL OF BUYERS

Arriving buyers may register in this column by telephoning LACkawanna 1000.

ALBANY—Cottrell & Leonard: Miss F. M. Bickel, ready-to-wear; 485 7th Av.

ATLANTA, Ga.—Davison-Paxon Co.: C. P. Lathrop, silks; woolen goods; 340 6 B'way. (R. H. Macy & Co.) 15th floor.

BALTIMORE—Hutzler Bros. Co.: Miss A. Taylor, women's children's underwear; Miss L. Schoenfeldt, house dresses, negligees; 148 West 23d St., dress goods; 1,140 B'way (Hahn

BALTIMORE—O'Neill & Co.: J. M. Frizzell, jewelry, leather goods; 1,440 B'way (Hahn Dept. Stores).

BALTIMORE—W. Goldberg, pile fabric coats; 266 W. 35th (Lipshitz & Shapiro).

BOSTON—R. H. White Co.: Miss C. Clayton, women's & children's hosiery, gloves, underwear; Miss H. Connolly, women's misses dresses; 1,440 B'way (Assoc. Mdse. Corp.).

BOSTON—R. H. White Co.: Miss J. Foley, house dresses; 1,440 B'way (Assoc. Mdse. Corp.).

BOSTON—Fox, Fisher & Co., Ltd.: knit fabrics; Mr. Minick, unfurnished millinery; Miss Lacy, women's better costumes; Miss Webb, jewelry, watches; basement; Miss Noyes, women's, misses' dresses; Mr. Boyd, rayon underwear; 1,440 B'way.

BOSTON—Parks Shaw, Inc.: Miss Briancs, specials, handbags, scarfs, handkerchiefs, art goods; Miss Galligan, jobs, ready-to-wear; basement; 385 W. 36th St. (C. E. May Co.).

BOSTON—Jos Reiser & Bros.: A. H. Reiser, children's wear; Pennsylvania.

BOSTON—G. F. Hovey Co.: Miss Hennessey, knit suits; 1,440 B'way (Hahn Dept. Stores).

BUFFALO—J. N. Adam & Co.: Miss B. E. Mayo, millinery; 17 E. 8th (Assoc. D. G. Co.).

CHARLESTON, S. C.—Parisian Model: S. Silverstein, cheaper coats, dresses; 1,261 B'way (M. P. Reiser).

CHICAGO—Mandel Brothers: P. L. Mammoser, furs; G. D. Hill, basement furs; Miss H. Clune, sportswear; 108 W. 39th.

CHICAGO—Montgomery Ward & Co.: H. T. Porter, infants' children's wear; Miss K. W. Selby, Spring & Summer wear; 114 E. 25th.

CHICAGO—Wieboldt Stores, Inc.: H. E. Eeberg, draperies, curtains, blankets, comforters, linens, towels; 128 W. 31st (American Retailers, Inc.).

CHICAGO—L. Klein, Inc.: H. Fried, shoes, 27 W. 23d (Wellens Buying Corp.).

CHICAGO—Montgomery Ward & Co.: Duke Hill, stationery, books; 354 4th Av.

CHICAGO—Lesnie & Co.: B. Nierenberg, children's dresses, 225 W. 36th (Self-Wiener Corp.).

CHICAGO—Stein Textile Co.: J. Stein, silks, velvets; Victoria.

CLEVELAND—Lamal Knitwear Co.: L. W. Lampl, yarns; Pennsylvania.

COLUMBUS, Ga.—David Rothschild & Co.: D. Rothschild, cotton piece goods; 320 B'way.

COLUMBUS, Miss.—Rosenwald & Weil: M. L. Rosenzweig, better junior coats; 545 5th Av. (S. C. Golden).

DALLAS—Titche-Goettinger Co.: C. P. Milliston, dresses; Miss Hamilton, dresses; boys' wear, men's furnishings, silks, linens, cottons; J. C. Becknell, stationery, art needlework, novelties; 1,440 B'way (Hahn Dept. Stores).

DALLAS—Lang's, Inc.: Mr. Lang, novelty fabric skirts; 225 7th Av. (Weiss, Greenspan).

DALLAS—Higginbotham-Bailey-Logan: E. M. Chilton, ladies' ready-to-wear; 395 B'way.

DANBURY—Feinson's: S. H. Feinson, children's wear; 128 W. 31st (Kirby, Block & Fischer).

DAYTON—Rike-Kumler Co.: Miss R. Griesmer, women's, misses' better dresses; 1,440 B'way (Assoc. Mdse. Corp.).

DETROIT—J. L. Hudson Co.: Mrs. Kean, infants' wear, basement; 1,440 B'way (Assoc. Mdse. Corp.).

DETROIT—Kiddie Kover Mfg. Co.: A. J. Gunman, piece goods; 1,440 B'way.

ELMIRA—S. P. Lenard & Co., Inc.: H. Y. Lenard, ladies' children's wear, luggage, toys; 20 W. 33d (D. G. Alliance).

ERIE, Pa.—Erie Dry Goods Co.: R. Sommerhof, men's furnishings; 225 7th Av.

GRAND RAPIDS—Wurzburg D. G. Co.: Mr. Hubbard, misc. notions, silks, velvets, linens, wash and white goods, domestics; Mr. Woodcock, knitted outerwear; Mr. Bissell, men's furnishings, hats; 128 W. 31st (Weill & Hartmann).

JAMESTOWN, N. Y.—Abraham-Bigelow Co.: M. J. Eckman, rugs, carpets, linoleum, draperies, shades, small furniture; 20 W. 33d (D. G. Alliance).

JOHNSTOWN, Pa.—Penn Traffic Co.: J. C. Willoughby, boys' sweaters, sports furnishings; 1,440 B'way (Assoc. Mdse. Corp.).

INDIANAPOLIS—L. S. Ayres & Co.: Miss A. Sullivan, millinery; 1,440 B'way (Assoc. Mdse. Corp.).

INDIANAPOLIS—Wm. H. Block Co.: J. J. Hays, jobs coats, dresses, basement dept.; 463 7th Av. (d. M. Goldberg).

INDIANAPOLIS—Goldstein Bros.: H. E. Goldstein, men's mgr.; 110 W. 40th (P. Lilienthal & Co.).

KALAMAZOO, Mich.—Crowley's South Side Dept. Store: D. L. Crowley, woman's wear, piece goods; Anderson.

KALAMAZOO, Mich.—Crowley's South Side Dept. Store: M. M. Gommel, art embroidery, hosiery, lingerie; McAlpin.

KANSAS CITY, Kansas & Co.: Mrs. D. Levine, new dresses; 128 W. 39th (Arthur E. Littman, Inc.), 20th floor.

KEOKUK, Ia.—Irwin Phillips Co.: V. P. Peterson, underwear; R. H. Macy & Co., silks, domestics, novelty goods; 72 Leonard (White & Fitzhugh).

LANCASTER—M. T. Carvin & Co.: E. Dieroff, dry goods, fancy goods, art embroideries; 350 7th Av. (C. M. Higgins, Inc.).

LOS ANGELES—Bway Dept. Stores: N. J. Morey, jewelry, clocks, stationery; 128 W. 31st (Weill & Hartmann).

MALDEN, Mass.—F. W. Joslin Co.: Miss Powers, women's, misses' coats, dresses; 1,440 Bway (Hahn Dept. Stores).

MILWAUKEE—Queen Dress Co.: (jobbers), Miss A. Berger, dresses; 301 W. 31st (L. Levithn).

MINNEAPOLIS—Dayton Co.: N. Nicholson, shoes; 1,440 B'way (Assoc. Mdse. Corp.).

MONTGOMERY, Ala.—Montgomery Fair: T. J. Mastin, linens; 23 E. 20th (W. T. Knott Co.).

NASHVILLE—Rich Schwartz & Joseph: L. Schwartz, dresses; 101 W. 37th (L. May-ers).

NEW HAVEN—Edward Malley Co.: Miss M. McNamara, lingerie; 455 7th Av. (Mdse. & Research Bureau).

NEW HAVEN—Edward Malley Co.: J. C. Mizer, notions, books, stationery; 455 7th Av. (Mdse. & Research Bureau).

NEW ORLEANS—Novelty Shop: J. R. Sutton, better coats, dresses; 1,261 B'way (M. P. Reiser).

NORTH ADAMS, Mass.—M. Daris & Co.: Miss O. Brunatori, dresses; 128 W. 31st (S. Brodsky).

PHILADELPHIA—United Novelty & Premium Co.: J. Edelson, novelties; premiums; Times Square.

PHILADELPHIA—Adelphia Coat Co.: H. Abramson, Miss Kemper dress coats; 128 W. 31st (Room 1107).

PHOENIX, Ariz.—Korrick's: Mrs. Hill, ready-to-wear; 128 W. 31st (Weill & Hartmann).

PORTLAND, Ore.—Meier & Frank Co.: W. Hodecker, radio, photographs; 312 5th Av.

PORTLAND, Ore.—Olds, Wortman & King: Miss Mathis, misses', women's coats; A. Harker, men's furnishings; 75 W. 32d (H. P. Schlesinger & Son).

PORTLAND, Me.—A. W. Eustis Co.: J. O. Cole, millinery, gloves, leather; Imperial.

RICHMOND—Thalhimer Bros.: K. Passmock, women's, children's dress; 128 W. 31st (Southern Research Assn.).

ROCHESTER—B. V. Daverian, rugs; Brostelli.

SAN FRANCISCO—Weinstein & Co.: L. Richardson, coats, suits, dresses; Governor Clinton.

SCHENECTADY—Call Co.: J. Lawl, ready-to-wear; 225 7th Av. (Mdse. & Research Reporting Co.).

SIOUX CITY—P. S. Martin Co.: J. Manning, men's furnishings; 463 7th Av. (Mdse. & Research Bureau).

SIOUX CITY—P. S. Martin Co.: C. J. Manning, men's, boys' clothing; 463 7th Av. (Mdse. and Research Bureau).

ST. LOUIS—J. Bernkrandt & Co.: A. Bernhardt, ready-to-wear; 264 W. 35th (Lipshitz & Shapiro).

ST. LOUIS—M. Kessler Smart Co.: L. E. Shelton, coats, dresses; Clarendon, Pennsylvania.

ST. LOUIS—Ely & Walker D. G. Co.: C. M. Farrell, wash goods; A. E. Wiedmer, curtains, draperies, blankets, rugs; 57 Worth.

WARREN, Ohio—Strouss-Hirshberg Co.: W. Wright, mdse. mgr.; 128 W. 31st (Kirby Block & Fischer).

WASHINGTON—J. Jones & Co.: C. Benjamin, mdse. mgr.; 463 7th Av. (S. M. Goldberg).

WASHINGTON—S. Kann Sons Co.: J. Hertzberg, china; Hasselwandter, silverware; 128 W. 31st (Weill & Hartmann).

WASHINGTON—M. Goldenberg: A. Rosenthal, leather belts, purses, notions, jewelry, umbrellas; 319 W. 36th (F. Lilienthal & Co.).

WASHINGTON—Cohen's Dept. Store: Mr. Cohen, cheaper coats, dresses; 1,261 B'way (M. P. Reiser).

WATERBURY—Lorraine Shop: W. Brostelin, manager; underwear, knit goods, sweaters; 128 W. 31st (G. Hoffman).

WEST PALM BEACH, Fla.—Lindsey's Dress Shop: Mrs. Lindsey, better coats, dresses; 1,261 B'way (M. P. Reiser).

WHEELING—Geo. E. Stifel Co.: Miss T. Rose, housewear, gloves, ribbons, handkerchiefs, umbrellas; Miss I. Dang, knit underwear goods, toilet goods, silverware; A. Friedrich, men's clothing, furnishings; basement; 112 W. 36th (National Dept. Store, Inc.).

WILKES-BARRE—Justin Bergman: Miss Denner, millinery; 128 W. 31st (S. Hoffman).

WILKES-BARRE—Wilkes-Barre D. G. Co.: Miss H. McGinnis, ready-to-wear; 32d St. & 6th Av., W. T. Grant Co., infants' wear; 93 W. 38th (W. T. Grant Co.).

WILMINGTON, Del.—Archer's Apparel Shop: T. Tuckerman, mdse. mgr., ladies', misses' coats; 135 W. 36th (Self-Wiener Corp.).

NEW INCORPORATIONS

NEW YORK CHARTERS.

Special to The New York Times.

ALBANY, N. Y., Sept. 5.—Forty-new corporations, with an aggregate capitalization of $580,000, were chartered today. They include:

Manhattan.

Two-Forty-One Holding Corp., realty—C. S. Lubin, 51 Chambers St. $10,000
Mills Trading Co., foodstuffs—S. M. Raper, 1,440 Broadway. 25,000
Uptown Realty Holding Co., realty—A. H. Taylor, 7 Lenox. 50,000
Hollywood Publishing Co., printing—I. M. Cohen, 11 East 44th St. 50,000
Appennine Realty Co.—F. J. Settle, 277 Broadway. 15,000
Starch Products Co., foodstuffs—J. Markowitz, 11 West 42d St. ..... 350 shs com
Ely & J. Adler Stocking Corp.—Same. 5,000
Bradford Cafeteria, restaurants—H. H. Levine, 110 East 42d St. 10,000
Lanza & Borgia Co., general decorating—Regan & Barrett, 120 Broadway. 10,000
British-American Commercial Corp., merchandise—E. Kessler Jr., 37 Lincoln Pl., Brooklyn. ..... 120,000 pf. 90 shs com
Reliance General Corp., securities—E. V. Ryan, Albany. ..... 100 shs com
Ackley Holding Corp., beauty parlor accessories—Hughes, Schurman & Dwight, 100 Broadway. ..... 1,000 shs com
Tivril Car Washing Corp., Plainfield & Scribner, 61 Broadway. ..... 6,000 shs com
Montan Realty Co.—Julius Kessler, 510 7th Av. 10,000
Manjo Realty Corp.—Same as above. 10,000
Spicves Corp., securities—Russell, Shevin & Russell, 67 Wall St. ..... 1,000 shs com
Homeport Realty Corp., realty—S. Kaufman, 225 Broadway. ..... 200 shs com
Colonial Mutual Corp., realty—S. A. Schlesinger, 570 7th Av. 20,000
Marina Equipment Co., instruments—D. S. Donnette, 50 Church St. ..... 100 shs com
Tie-Silk Corp.—Bondy & Echloss, 276 5th Av. ..... 10 shs com
1377 Franklin Ave., realty—Same. 10,000
A. F. H. Film Co., 23 East 39th St. 5,000
Zark Co., realty—J. Koppelman, 59 Court St., Brooklyn. ..... 200 shs com
Overland Truck Co.—Greenberg & Selzer, 41 Park Row. 10,000
Ten Seventy-five Fifth Avenue Corp.—Clark, Carr & Ellis, 29 Broadway. ..... 1,000 shs com

Bronx.

Somerapits Bakery—Frackman & Robins, 51 Chambers St. $5,000
Grand Concourse Restaurant, chop house and rotisserie—S. J. Regert, Flushing. ..... 100 shs com

Brooklyn.

Manby Realty Corp.—S. Siegel, 261 Broadway, Manhattan. $20,000
N. J. Realty and Development Corp.—R. E. Mebel, 16 Court St. 10,000
Heiz & Heiz, auto hardware—M. Dvorkin, 238 Broadway, Manhattan. ..... 200 shs com
Manhattan Realty Corp., securities—Same, 26 Court St. 10,000
7,816 Realty Corp.—L. & J. Ginzberg, 26 Court St. 5,000
Silvan Holding Corp., realty—H. I. Goldberg, 50 Court St. 20,000

Queens.

Bliss Cafeteria—C. S. Lubin, 51 Chambers St., Manhattan. $20,000

Other Localities.

21 Tenney Place, Rockville Centre, realty—A. Levitt, 103 Court St., Brooklyn. $10,000
Maison Jerrs, New Rochelle, wearing apparel—L. Scadron, 1,716 Broadway, Manhattan. 10,000
Summit Lake Improvement Co., Edmeston, realty—W. G. Waldo, Edmeston. 10,000
Manhasset Bay Hotel Corp., Port Washington—Siegelbach, Butler & Kraft, 345 Madison Av., Manhattan. ..... 10,000 shs com
Gas Gregan, Albany, realty—A. B. Tarsey, Albany. 10,000
Shilpoint Country Club Holding Corp., realty—Josephine A. Mayrice, 30 Broad St., Manhattan. ..... 130,000 pf. 130 shs com

DELAWARE CHARTERS.

Special to The New York Times.

DOVER, Del., Sept. 5.—These charters were filed today:

Adirondack Corp., New York, stocks, bonds—United States Corporation Company. $15,000,000
Great Southern Airways, Inc., Wilmington, Del.—Corporation Trust Company of America. ..... 1,000,000 200,000 shs com
General Engineering and Development Corp., New York, stocks, bonds—Delaware Registration Trust Company. ..... 200,000 shs com
Armand Corp., New York, stocks, bonds—United States Corporation Company. 5,000,000
Famous Diners, Inc., New York, hotels, restaurants—Prentice Hall, Inc., of Delaware, Dover, Del. ..... 200,000 200,000 shs com
Industrial Royalties, Inc., Wilmington, Del., deal in mineral royalties—Corporation Service Company. ..... $100,000 20,000 shs com
Investment Company of the South, Inc., Dover, Del., stocks, bonds—United States Corporation Company. ..... $500,000, 5,000 shs com
Belasco Amusement Corp., Dover, Del., talking pictures—A. B. Marco, Dover.
Dealer Advertising Corp. of America, Inc., New York—Corporation Trust Company of America. ..... 100,000, 4,800 shs com
Domestic and Foreign Investing Corp., New York, stocks, bonds—United States Corporation Company. ..... 4,000 shs com
J. Fuller-Steel System, Inc., Wilmington, Del.—Delaware Registration Trust Co. 100,000
Mix Car Corp., New York, obtain patents and develop same—Registrar and Transfer Company. ..... 2,000 shs com
A. E. Norris & Co., Inc., New York, stocks, bonds—United States Corporation Company, Dover, Del. ..... 2,000 shs com
Paine Sound Reflector Corp., Dover, Del.—United States Corp. Co. ..... 1,000 shs com
Health Institute, Inc., Dover, Del.—Health Research—Capital Trust Company of Delaware.
The Public Utility Holding Corp., New York, stocks, bonds—Corporation Trust Company of America.
Property Owners Leasing Bureau, Inc., Wilmington, Del., general printing—Corporation Service Company. ..... 1,000 shs com
Bell Securities and Management Company, Inc., Wilmington, Del., real and personal property—Delaware Registration Trust Company. 1,000
Rossman & Sons, Inc., Wilmington, Del., securities—Corporation Trust Company of America. ..... 10 shs com

CORPORATE CHANGES

New York.

Special to The New York Times.

ALBANY, Sept. 5.—These notices of Corporate changes were filed today:

CAPITAL INCREASES.

Gotham Photo-Engraving Co., Manhattan, $15,000 to $20,000.
Jewell Bros., Manhattan, $25,000 to $50,000.
The National Manhattan, 2,500 to 2,625 shares, of which 4,500 are preferred, $300 each; 600 common, $100 each.
Fox & Weissman, Manhattan, $25,000 to $50,000.

CAPITAL REDUCTION.

Evansville Sugars Corp., Queens, $60,000 to $7,500.

NAME CHANGES.

W. G. Sanders & Co., Manhattan, to Oak Securities Co.
W. G. Sanders & Co. Partial Payment Plan, Manhattan, to Pine Securities Co.
Sperling & Wornhoefer, Bronx, to Maybrick & Wornhoefer.

DESIGNATIONS.

Secretary of State is named representative in each instance.
E. A. Booth Co., Ohio Machinery, $20,000.
P. & J. Underwear Co., Connecticut, $5,000.
Arnold & Wanamaker, New Jersey, insurance, 2,000.

DISSOLUTIONS.

A. Fiano & Son, Manhattan.
Meris Realty Corp., Manhattan.
Nona Realty Corp., Manhattan.
Leston Realty Corp., Manhattan.
Redset Realty Corp., Manhattan.
Hill Holding Corp., Manhattan.
Hillcrest Corp., Manhattan.
Interstate Sales Corp., Manhattan.
Tirrill Gas Machine Lighting Co., Manhattan.
Hi-Gahn Stores, Manhattan.
George E. Brazer Coal Co., Rochester.

Delaware.

Special to The New York Times.

DOVER, Del., Sept. 5.—These notices of corporate changes were filed today:

CAPITAL INCREASE.

Polymet Mfg. Corp., New York, N. Y., 99,000 to 200,000 shares, no par.

CHANGE IN NAME.

Westchester Realmix Concrete Company to Westchester Certified Mixed Concrete Company, Inc., New York, N. Y.

BUSINESS RECORDS

BANKRUPTCY PROCEEDINGS.

SOUTHERN DISTRICT.

Petitions Filed—Assigned.

HENRY POLK, INC., provisions, 222 Greenwich Street, by the Cudahy Packing Co. for $13,696; L. & G. Blanchard Co., Inc., $6,998; Casper, Kerr & Co., $6,000.

MAX WEISS, tailor, 236 west 28th Street, by Robert Kaufmann, for $147; Mrs. William Fox, $250; Shapiro Bros., $129. The petitioners allege that the bankrupt did fraudulently dispose of his garments aggregating about $50,000 in value, entrusted to him by patrons.

MADISON CHAIR FRAME CO., 292 Madison Street, by Max Berman, for $1,070; Sterling Lumber Co., $1,067; Union Hardware and Guaranty Co., $201. The Irving Trust Co. was appointed receiver by Judge Coxe. Liabilities about $12,000; assets about $7,500.

Petitions Filed—Ref.

PHILIP DUNCIN, hotel manager, Lake Mahopac, N. Y.—Liabilities, $278,841; assets $250. His liabilities were incurred in connection with the operation of the Florida Holding Corp. several years ago. Principal creditors listed are Bank of Bay Biscayne, $161,000; United States Government, $75,000 for income taxes.

JOSEPH M. BOCANEGRA, plumber, 29 Midland Avenue, Yonkers.—Liabilities, $41,630; assets $2,715. Principal claims are unliquidated for alleged personal injuries.

LOUISA RUSSOTTO, Summer boarding house, Tannersville, N. Y.—Liabilities $18,-767; assets about $2,000. Irving Trust Co. was appointed receiver by Judge Coxe.

CHARLES M. COOK, editor, Nyack, N. Y.—Liabilities $1,527; assets $240.

JOSEPH A. WYNER, unemployed, 235 Trinity Avenue.—Liabilities $5,407; no assets.

HAX HOCHBERG, salesman, 21 Marcy Place —Liabilities $8,627; no assets.

Receivers Appointed.

Listing Agent Co., named in Voluntary petition by Judge Coxe:

M. H. BLOCH CO., manufacturers of electrical appliances, 32 West Street.—Liabilities about $75,177; assets about $20,000.

PENENET, INC., clothiers, 6 East 52d Street —Liabilities about $12,000; assets about $4,000.

Schedules Filed.

FREDERICK FLEISCHMAN, 608 West End Avenue.—Liabilities $19,018; no assets. Principal creditors listed are Hattie Fleischman, $60,000; Seaboard National Bank, $10,018.

LOUIS KRISCHNER, butter and eggs, 188 Duane Street.—Liabilities $1,107; assets $14,463, main item being accounts, $12,909.

EASTERN DISTRICT.

Petitions Filed—Assigned.

ABRAHAM BRODSKY, furniture, doing business as Brodsky Bros., 125-64 Liberty Avenue, Richmond Hill, L. I., by Bernard Kaufman for $115; Steinfeld, Inc., $327, and Kaufman & Levanson, $162.

Petitions Filed—Ref.

JACOB I. ABRAMSON, retail grocer, 815 Seneca Avenue, Queens, L. I.—No schedules attached; the liabilities are about $7,000 and assets about $4,000.

JOSEPH DIGILIO, plasterer, 30 North Portland Avenue, Brooklyn.—Liabilities $1,950 and no assets.

JOSEPH R. EDMOND, salesman, 89-22 234th Street, Bellerose, L. I.—Liabilities $4,603 and no assets.

WILLIAM SCHAK, sales manager, 89-09 Talbot Place, Kew Gardens, L. I.—Liabilities $7,500 and assets $100 (debts due).

LOUIS THEISELEU, tar dealer, 1,307 East Fifth Street, Brooklyn.—Liabilities $135,244 and no assets.

ASSIGNMENTS.

MINNIE MICHAELSON, dry goods, at 1,085 Simpson Avenue, has assigned to George R. Freedman of 149 Fayette Street.

ABRAHAM M. SLUTSKY, manufacturer of underwear, at 27 East Twenty-first Street, has assigned to Fred J. Sirkman.

JAMES V. OUTOLEBO and SAMUEL MACHOVER, trading as the Omega Export Company, 154 Nassau Street, have assigned to Hattie Levy.

JUDGMENTS.

Filed yesterday, Sept. 5; the first name being that of the debtor.

In New York County.

Aldo, Edvardo—A. Abood $245.00
American Millwork Co., Inc.—Max Berkowitz and David Deutsch—Cooney Estates & Co., Inc. $416.10
Krone, Nathan—J. & Abrams $1,026.40
Bryant-Morningside Corp.—Same—Consolidate Corp. and Anthony L. Stilgar—Tyr-shelsky $11,194.82
Same—Same $5,138.60
Same—Same $7,668.84
Beck, Walter—M. B. R. R. Realty Co. $200.05
Brewers Building Corp.—E. T. Burrows Co., ... $166.88

Receivers Appointed.

Listing Agent Co., named in Voluntary petition by Judge Coxe:

M. H. BLOCH CO., manufacturers of electrical appliances, 32 West Street.—Liabilities about $75,177; assets about $20,000.

PENENET, INC., clothiers, 6 East 52d Street —Liabilities about $12,000; assets about $4,000.

Schedules Filed.

FREDERICK FLEISCHMAN, 608 West End Avenue.—Liabilities $19,018; no assets. Principal creditors listed are Hattie Fleischman, $60,000; Seaboard National Bank, $10,018.

LOUIS KRISCHNER, butter and eggs, 188 Duane Street.—Liabilities about $12,000; assets about $4,000. Main item being accounts, $12,909.

EASTERN DISTRICT.

Petitions Filed—Assigned.

ABRAHAM BRODSKY, furniture, doing business as Brodsky Bros., 125-64 Liberty Avenue, Richmond Hill, L. I., by Bernard Kaufman for $115; Steinfeld, Inc., $327, and Kaufman & Levanson, $162.

Petitions Filed—Ref.

JACOB I. ABRAMSON, retail grocer, 815 Seneca Avenue, Queens, L. I.—No schedules attached; the liabilities are about $7,000 and assets about $4,000.

JOSEPH DIGILIO, plasterer, 30 North Portland Avenue, Brooklyn.—Liabilities $1,950 and no assets.

JOSEPH R. EDMOND, salesman, 89-22 234th Street, Bellerose, L. I.—Liabilities $4,603 and no assets.

WILLIAM SCHAK, sales manager, 89-09 Talbot Place, Kew Gardens, L. I.—Liabilities $7,500 and assets $100 (debts due).

LOUIS THEISELEU, tar dealer, 1,307 East Fifth Street, Brooklyn.—Liabilities $135,244 and no assets.

ASSIGNMENTS.

MINNIE MICHAELSON, dry goods, at 1,085 Simpson Avenue, has assigned to George R. Freedman of 149 Fayette Street.

ABRAHAM M. SLUTSKY, manufacturer of underwear, at 27 East Twenty-first Street, has assigned to Fred J. Sirkman.

JAMES V. OUTOLEBO and SAMUEL MACHOVER, trading as the Omega Export Company, 154 Nassau Street, have assigned to Hattie Levy.

JUDGMENTS.

Filed yesterday, Sept. 5; the first name being that of the debtor.

In New York County.

Aldo, Edvardo—A. Abood $245.00
American Millwork Co., Inc.—Max Berkowitz and David Deutsch—Cooney Estates & Co., Inc. $416.10
Krone, Nathan—J. & Abrams $1,026.40
Bryant-Morningside Corp.—Same—Consolidate Corp. and Anthony L. Stilgar—Tyr-shelsky $11,194.82
Same—Same $5,138.60
Same—Same $7,668.84
Beck, Walter—M. B. R. R. Realty Co. $200.05
Brewers Building Corp.—E. T. Burrows Co., ... $166.88
Calcos, Harry—Middleton, Carman & Co., Inc. $472.52
Converse Contracting Co., Inc.—American La France and Foamite Industries, Inc. $1,268.41
Cozzi, Luigi—Banca d'America e d'Italia $4,112.27
Davis, Philip—J. Chester $1,052.82
Damsan Realty Corp.—C. J. Samuel $8,218.08
Dier, Elmore D.—A. G. Dier $40,526.26
Eureka Natural Gas Corp., Bryant Mortgage Corp. and Anthony L. Stilgar—Tyr-shelsky $4,110.82
Etti Building Corp.—Knickerbocker Ice Co. $544.88
Frank, Jane J.—Syvay Co., Inc. $142.20
Fent, Bates and Hutton Co., Inc.—Irving Trust Co. $280.65
Frankel, Louis—D. Crystal $6,804.10
Finstone, Lillian—S. Cosnen $14,626.60
Goldberg, David—Goldmans Sanitary Co., Inc. $1,682.35
Gumine, Larry, or Larry La Gumina—Cella's, Inc. $333.38
Gruber, Esther—I. L. Teitelman et al. $343.56
Gollubler, Erich—H. C. Goodman Co., ... $529.10
Gilhooly, Thomas C.—City Radio Corp. $161.10
Giesler, Anton—Independence Indemnity Co., ... $216.29
Hoppe, Herman—A. A. Eggston $420.20
Hardina, Samuel—G. A. Bahr $1,855.72
Henry Pois, Inc.—H. Barr et al. $2,307.60
Hirschberg, Arthur, and David Stern—L. H. Zimmer et al. $762.55
James R. Dunham & Co.—A. P. Solomon $256.02
Lizzis, John—M. Dratschke $248.83
Lippolos, Joseph—Max Gurian, Inc., costs $108.20
Lang, Harry—J. Lecanidis $700.95
Monroe Poultry Co.—G. Galloway $1,789.53
Masso, Anna and Fred or Ferdinand—Gerard Commercial Corp. $202.36
M. H. Blackwell Building Corp. and Maurice H. Blackwell—Wilmore Lighting Studios, Inc. $1,667.86
Mack-Angelo, Inc.—F. A. Finnerty $29,207.63
Mitchell Milk and Cream Co., Inc.—Same $1,006.85
Millman, James J.—Standard Oil Co. of New York $441.21
Marley, Stephen L.—Murbeck Hardware Co., Inc. $1,048.44
Meehan, George H.—M. Park Place Corp. $126.23
Nash, Elizabeth P.—M. Arnold $3,216.60
Norman, Frances—D. Cohen $257.05
Oliver Typewriter Sales Co., Inc.—E. Wolfe. $3,703.46
717 Liberty Street, Inc., and Michael Meyerowitz—Same $1,150.50
Olf, Murray—Fay Dubow Carpet Co., Inc. $465.00
Pan American Hospital—D. J. Barry & Co., ... $1,200.00
Robert Suskind Co., Inc.—New York Auction Co., Inc. $610.65
Rosenkrantz, Israel—Frank L. Burns Coal Co., Inc. $1,000.00
Rubing, Carl F.—H. Lynch $488.75
Reilly, James and Frank D'Acquilio—Kelly Coal Co., Inc. $417.18
Sherman Realty Co., Inc.—Harry Hirschfeld $1,194.82
Sarah Muslin Dress Shop and Louis Cohen—George Colen & Co. $39,860.20
Stone, Charles F.—Hydrox Ice Cream Corp. $1,000.00
Stockton, Robert H.—F. V. Hanson $358.77
Shein, Hon—Frank L. Burns Coal Co., Inc. $103.60
Stanberg, Joseph—Fupp Construction Co., ... $113.91
Syndicate Realty Co. and Clifford T. Boche—S. Sidrahs $7,606.24
Steel Silk Corp.—George Elsbeger & Co., Inc. $2,000.41
Steinberg, Sadye—I. Haupt et al. $616.17
Southern Holding Corp. and Maurice Building Corp.—Harlem Holdings, Inc. $3,284.27
Seals, Lillian G.—Same $3,707.14
Slate Hill Milk and Cream Co., Inc.—H. Meyerson et al. $298.35
Trevgrose, Vassilios—N. G. Kritsidimas $5,000.63
Travers, Nathan—T. Trivers $2,000.35
Tavolacci, Frank and Sam Salagna—Mayone Co. of New York, Inc. $2,108.35
Same—Same $3,707.14
Tweebowitch, Dragomin M.—Gotham National Building, Inc. $127.11
Uhehill, Joseph—Sam S. Glauber, Inc. $340.38
West & Berris, Inc.—Grannell, Nurent & Kranzer, Inc. $180.02
Walker, David C.—J. Keenan $292.63
Weinstein, Leo F.—Schermacher Co. $1,000.00
Werth, James V.—F. Conroy $4,253.00
Zimmerman, Hilsaway, and Abraham M. Tweperberg—S. Sidrahs $1,606.00

In Kings County.

Rosenberg Holding Co., Inc.—Rubel Coal and Ice Corp. $1,063.90
Naiman Holding Co., Inc., et al.—Same $169.97
Wakselblatt, Max—Same $7,642.38
Sparkling Wet Wash Laundry Co., Inc.—Same $91.00
Shepulsky, Anna, et al.—Same $102.00
Riebman, Jake, et al.—Same $361.50
Reitz, Benjamin—Same $24.00
Orlando, Tom—Same $24.00
Morris Coal Corp., et al.—Same $200.30
Leonetti, Arthur—Same $178.15
Levine, Anna—Same $222.70
Simon Hollander & Son—Same $130.57
Boomer, Howard—Same $53.84
Bartenman

LATEST DEALINGS IN THE REAL ESTATE FIELD

BENKARD HEIRS SELL EAST 64TH ST. HOUSE

Estate Resells Its Contract With the American Academy of Astrology.

HELD PROPERTY AT $250,000

Bought by Charles E. Thompson of Cleveland—Operators Are Still Active in Yorkville.

The estate of J. Philip Benkard has sold the five-story residence at 20 East Sixty-fourth Street to Charles E. Thompson of the Thompson Products Company of Cleveland, Ohio, for his New York residence. The house occupies a 25-frontage on the south side of the street, between Fifth and Madison Avenues.

It is an American basement building with marble front and contains an elevator, five master bedrooms and eight servants' rooms. Harry Allen Jacobs, architect, designed the house, which was held at $250,000, according to Hamilton, Iselin & Co., Inc., brokers in the transaction. S. Hillen Macaherry acted as co-broker in the deal. The homes of Orme Wilson, Edwin J. Berwind and Mrs. Earl E. T. Smith are on the same block.

The transaction is the resale of a contract which the Benkard estate held for the purchase of the property from the American Academy of Astrology.

Announcements of other transactions in Manhattan yesterday show that operators are still active in the Yorkville section, where they are buying up housing properties.

Estelle Wohlgemuth, operator, bought from Seward W. Ehrich the two four-story tenement houses with stores at 1,482-84 Second Avenue. The houses occupy a plot 42 by 75 feet adjoining the northeast corner of Seventy-seventh Street. O. O. Offenberg & Co. acted as brokers.

Irving Bachrach and Ira Rosenstock, operators, purchased yesterday from the George Ehret Estate, Inc., the northeast corner of York Avenue and East Eighty-seventh Street. The property is known as 1,558 York Avenue and consists of a five-story apartment house on a lot 25 by 100 feet. The building contains six stores and accommodates three families to a floor. This was the first sale of the property in twenty-five years. Samuel Sason and Arthur Lichtner, brokers, negotiated the sale of the property. The sale was made for all cash over the first mortgage of $84,000.

Dr. John Corcia, an east side physician, purchased from S. Samuels, president of the American Union Savings Bank, the four-story dwelling at 129 West Eighty-eighth Street. The house is on a lot 17 by 100 feet and was bought by Dr. Corcia for an office and residence. The Raymond P. Quinn Company, as broker, sold the property.

In Harlem the forty-family apartment house at 208-10 East 102d Street was sold by the Samson Realty Corporation to J. Weiss. The plot is 50 by 100 feet. Alexander Schafer, broker in the deal, resold the property to the Franjoe Realty Corporation and announced that another resale is pending.

Two properties on the lower east side, one of which had not changed hands in thirty years, were sold yesterday. The parcels consist of the six-story tenement house 25 by 100 feet, at 99 East Broadway which was sold by Meyer Rosenberg, and the six-story house at 95 East Broadway, 25 by 87 feet. The buyers are investing clients of J. Finkelstein & Son, brokers in the transaction.

HOUSING LOANS APPROVED.

Metropolitan Finances Homes for 817 Families.

The Metropolitan Life Insurance Company announced yesterday that it had authorized loans on bond and mortgage amounting to $8,482,738. Of this amount, $3,007,388 was for city loans and $385,350 for farm loans. Included in the city loans were eleven loans on business buildings amounting to $4,596,500.

The housing loans were for 221 dwellings accommodating 224 families and 19 apartment houses accommodating 285 families, altogether accommodating 517 families. These loans were scattered in fifty-six cities and towns throughout the United States, the principal amounts being in the following States: Pennsylvania, $81,000; North Carolina, $120,250; Kentucky, $114,700; Arkansas, $127,900; Ohio, $54,000; Illinois, $384,648, and California, $180,240.

FIFTH AV. BLOCK CONVEYED.

Skin and Cancer Hospital Site at 106th St. in Stanhope Estates Deal.

Stanhope Estates, Inc., has transferred to the 1,245 Fifth Avenue Corporation of 41 East Forty-second Street the blockfront on Fifth Avenue, between 106th and 107th Streets, and three adjoining five-story houses known as 2, 4 and 6 East 107th Street. The parcel fronts 99.10 feet on 106th Street and 196.8 feet on 107th Street. The conveyance was subject to mortgages totalling $600,000.

The blockfront parcel, with a frontage of 201.10 feet on the avenue, was acquired by Stanhope Estates, Inc., from the New York Skin and Cancer Hospital. The block is north of the Fifth Avenue Hospital. The property at 4 and 6 East 107th Street was acquired by Stanhope Estates, Inc., from the Bamf Realty Corporation, according to a recorded conveyance.

Realty Exchange Names Members.

Additional memberships in the New York Real Estate Securities Exchange, Inc., were announced yesterday by the exchange as follows: S. T. Nierenberg, Birt L. Nininger, S. Dudley Nostrand, Frank L. Samuels, George J. Schreiner, August M. Schwartzler, Jesse Sharp, Paul S. Simon, Henry James Simonson Jr., Irwin P. Skolly, John Sloan, Alfred D. Smith, H. Clayton Smith, Solwin W. Smith, Elisha Sniffin, Leon R. Spear, Edward A. Stern, Francis Kerby Stevens, Thomas Rushmore Stiles, Edwin M. Strook, William S. Sussman, David V. Sutton, Jerome Tanenbaum, Samuel J. Tankoos, Cyril P. Taylor, Harry Thoens, Webster B. Todd, Edgar A. Tredwell, George E. Treiber, Anton L. Trunk, Robert Lowrey Van Dyke, Douglas Vought, Henry M. Weitzner, W. Brenton Welling, Maxwell Whitelaw, Irving S. Whiting, Alfons Wile, George J. Wise, Frederick A. Wyckoff and Frederic L. Yeager.

Jamaica Office Building Planned.

The Hardenbrook Realty Corporation, owner of the property on the east side of 163d Street, 398 feet north of Jamaica Avenue, Jamaica, has had plans prepared by Shampan & Shampan, architects, for a store and office building on the site. The plot is 75 by 99 feet.

Lease West 14th Street Site Near 8th Av. for a Tall Flat

A ground lease for twenty-one years, with two renewals, on the property at 244, 246 and 248 West Fourteenth Street, near Eighth Avenue, has been taken by a corporation headed by Irving Judis and Joseph Silverson, operators and builders. The lessees plan to improve the site with a fifteen-story elevator apartment house to contain suites of one, two and three rooms. The plot is 75 by 103 feet.

The lease was announced yesterday by Bonner-MacLeod & Co., brokers. The brokers have been appointed managing agents and have arranged a twenty-one year lease for a large ground floor store in the building with the Pappas Restaurant.

LEASEHOLD DEALS.

Downtown Buildings Leased From Norman S. Riesenfeld.

Norman S. Riesenfeld, operator, leased to Stanley White the two buildings at 109 Nassau Street and 21 Ann Street, forming an ell around the corner building occupied by A. G. Spalding & Bro. The buildings are to be extensively remodeled and modern stores installed, according to Pease & Elliman, brokers, who negotiated the lease.

The Tishman Realty and Construction Company, Inc., David Tishman, president, leased from the Hewitt Realty Company, Erskine Hewitt, president, the premises at the southeast corner of Lexington Avenue and Fifty-seventh Street, 50 feet on the avenue and 100 feet on the street, for twenty-one years from May 1 last, the rental being reserved.

The lease of the premises at 304 to 310 East Ninety-fifth Street, 100-foot front, with an outlet at 1,832 Second Avenue, 25 feet wide, held by the Elsage Garage, Inc., Elwood L. Leipziger, president, has been sold by this corporation to Max Moskowitz.

The Riteno Corporation, Abraham Richter, president, has sold to the 21 West Thirty-fourth Street Corporation its lease of the three-story building with stores at the southwest corner of Broadway and Eighty-first Street. The lease runs to April 30, 1941. There is a mortgage for $40,000 on the leasehold.

The building at 44 West Eighty-ninth Street was leased by the Little Rock Realty Corporation, Arthur Lacey, president, to Selma Carpenter for five years from Oct. 1, 1929, the rent to be $4,000 a year.

Abraham A. and Irving Rosen leased from the Principal Realty Corporation the three-story building at 556-58 (formerly 234-36) Sixth Avenue, between Fifteenth and Sixteenth Streets. The lessees will use the store for the sale and display of general merchandise and the upper floors for offices, display and stock rooms. Thoens & Flaunlacher, Inc., were the brokers.

NASSAU COUNTY DEALS.

Brookville Residence Held at $200,000 Sold to Attorney.

Nathaniel J. Hess has sold the residence part of his estate in Brookville, near the Piping Rock Club, to a Manhattan lawyer. The parcel includes a Colonial type frame house, furnished; two gardens, a swimming pool and stables. It was held at $200,000, according to L'Ecluse, Washburn & Co., the brokers. Mr. Hess retains the farm portion of the estate and a wooded hilltop upon which he intends to build a Colonial type residence.

Gustav Jensen, builder, sold an English type house on the east side of Fairmount Road, north of Stewart Avenue, Garden City, to Mahlon B. Doing, a Manhattan attorney. The plot is 120 by 110 feet. Roger L. Sullivan, Inc., arranged the sale.

The Mid-Island Holding Corporation bought through the same broker a block front, 220 by 110 feet, on the south side of Stratford Avenue, between Meadbrook Road and Weyford Terrace, Garden City.

Brady, Cryan & Colleran, Inc., sold plots in Massapequa Park to Katie Donnelly, Helen Quigley, William J. Farris, Walter B. Ray, George Pinns, Morris Kepler and J. Twanney.

TO BUILD JERSEY FACTORY.

Westinghouse Lets Contract for $700,000 Bloomfield Plant.

Contract for the erection of a manufacturing plant at Bloomfield, N. J., has been let by the Westinghouse Lamp Company to the White Construction Company, Inc. The five-story structure, to be known as the Wire Products Building, will be of reinforced concrete, covering a plot 200 by 80 feet, with an ell 175 by 60 feet.

The new operation will involve about $700,000, it was stated, and construction work will be pushed more rapidly than is usual because the contract calls for completion by Jan. 1, 1930. The laboratory building being erected for Westinghouse by the same company is rapidly nearing completion. The Stone & Webster Engineering Corporation is supervising the new project.

PLAN $200,000 BRONX POOL.

Architects Design Structure for Cauldwell Avenue Site.

Plans of a two-story swimming pool for a site on the east side of Cauldwell Avenue, 145.33 feet north of 146th Street and running through to Trinity Avenue, were filed with the Bronx Bureau of Buildings yesterday by De Rose & Cavaliert, architects, for R. Sassone. The cost of the natatorium, which will occupy a space 50 by 183 feet, is estimated at $200,000.

Other Bronx plans filed yesterday were:

218th Street, north side, 133.40 feet west Bronxwood Avenue; two-story dwelling 25 by 98.10 feet; M. J. Cominsky, owner; A. Corsini, architect; cost, $8,000.

Morris Avenue, east side, 250.18 feet north of Allerton Avenue; two-story dwelling 16.6 by 35 feet; K. Kaartinen, owner; J. L. Kling, architect; cost, $6,000.

Buy Douglaston Terrace Plots.

Jean Toth has bought a 40-foot plot on Clovardale Boulevard in the Douglaston Terrace development in Queens from H. A. Lockwood & Co. Ciro Pomara bought a 60-foot plot on 231st Street in the same development and Angelo Cuoco and Neal C. Smith purchased plots on 229th Street.

Sells Third Avenue Corner.

Bethlehem Properties, Inc., has sold to the Abe Rosenblum Corporation the six-story building at the northeast corner of Third Avenue and Sixteenth Street, known as 167-69 Third Avenue and 201 East Sixteenth Street. Philip J. Miller was the broker.

WARNER BROTHERS BUY TWO THEATRES

$2,000,000 Deal Gives Them the Embassy in Orange and the Regent in Newark.

BOTH 2,200-SEAT HOUSES

Nine Parcels in Newark and Vicinity Given to City Investment Co. in Part Payment.

The Stanley-Fabian Corporation, controlled by Warner Brothers, has acquired in a $2,000,000 deal the Embassy Theatre in Orange and the Regent Theatre in Newark, giving in part payment to the City Investment Company of Newark, the seller, nine parcels in Newark and its vicinity. Albert Hollander represented the City Investment Company.

The Embassy Theatre, built by the City Investment Company in 1926 and subsequently leased to the Stanley-Fabian Corporation, is on a plot 160 by 150 feet at the northwest corner of Main and North Essex Streets. In addition to the 2,200-seat theatre, there are eight stores and twenty-two offices.

The Regent Theatre, built by the City Investment Company in 1924, fronts 213 feet on Bloomfield Avenue, with frontages also on Broadway and Webster Street. There are ten stores and twelve offices in the building with the 2,200-seat theatre.

In part payment for both of these properties, the Stanley-Fabian Corporation gave three two-family houses at 221-227 Weequahic Avenue, Newark; a vacant plot of about 185 feet frontage on the south side of Lyons Avenue, diagonally opposite the Beth Israel Hospital, Newark; the Oxford Theatre at the northwest corner of Central Avenue and Halsted Street, East Orange, which has been closed since its acquisition by the Stanley-Fabian Corporation due to its proximity to their newer Hollywood Theatre; the Lincoln Theatre on Bloomfield Avenue, Bloomfield Centre, recently acquired by the Stanley-Fabian Corporation and kept closed due to the proximity of their newer Royal Theatre; vacant plots at 92 Broadway, and 73 William Street, Belleville, which had been acquired with the intention of building a large theatre, but which project was abandoned due to their newer house, the Capitol Theatre, further up on Broadway, and the City Theatre on Seventh Street, near Orange Street, Newark, which has been used for dramatic stock and Italian operas and dramas since it was closed by the Stanley-Fabian Corporation for picture purposes, due to the building of the new Tivoli Theatre.

The Stanley-Fabian Corporation was represented by Albert M. Greenfield & Co., realty brokers.

OTHER NEW JERSEY SALES.

North Bergen, Union City and Jersey City Parcels Traded.

Gertrude Arms, Inc., represented by Charles Rubenstein, a Bayonne attorney, has resold a ten-family apartment house at 910-12 De Mott Street, North Bergen, recently acquired from Anthony Rogala. The plot is 50 by 100 feet. Joseph Schubert of Secaucus, the new owner of the apartment, gave in part payment a three-story frame business building at 955 Broadway, southeast corner of Forty-seventh Street, Union City.

Gertrude Arms, Inc., acquired the North Bergen house in part payment for the five-story Gertrude Arms, at 115 Van Wagenen Avenue, adjoining the northwest corner of Pavonia Avenue, Jersey City. J. I. Kislak, Inc., arranged the exchanges.

Benjamin Berkowitz of Jersey City bought from the McAllister Syndicate about fifty acres opposite the Curtis Marvin Airport in Caldwell. The parcel, which fronts 4,000 feet on Fairfield Avenue and a proposed new country highway, was held at $2,000 an acre. The Frank Hughes Company and William Scott Jr. were the brokers.

The Homeland Company sold a plot in Canoebrook Parkway, Summit, to M. L. Humphreys, who intends to erect a home for his own occupancy.

Mayflower Estates, Inc., Alfred R. Levy, president, bought from Bruno Burk a 1,000-foot plot on New West Passaic Avenue and a 138-foot plot on New East Passaic Avenue, Bloomfield. Mr. Levy is also president of Morristown Estates, Inc., which sold to J. Hechlinger of Newark six plots on Bardon Street, Madison.

To Have Garment District Branch.

Thoens & Flaunlacher, Inc. of 330 Fifth Avenue have taken over Newmark, Harris & Newmark, a realty brokerage firm which has specialized in the garment district. The latter's offices and entire staff will be moved from 500 Seventh Avenue to second floor in 517 Seventh Avenue, corner of Thirty-eighth Street and continued as a branch of Thoens & Flaunlacher.

BUSINESS LEASES.

Leases for business purposes announced yesterday included the following:

John Forsythe Company, Inc., haberdashery, ground floor store on Forty-second street side of Fershing Square Building, 1 Pershing Square; Cushman & Wakefield, Inc., brokers. Meyer Lieberman is president of the lessee company, which is closing its store at 29 West Thirty-fourth Street after eighteen years, due to clearance of the site for a building to replace the Waldorf-Astoria.

Synthetic Rubber Company of 42 Broadway, ninth floor space in 292 New York Central Building, 230 Park Avenue.

Somach Brothers, store adjoining Corn Exchange Bank in taxpayer at southwest corner of St. Nicholas Avenue and 183d Street, for addition to store of women's wear stores; arranged for Salvatore Citarella. Julius Handel and Charles Felber by Harold M. Silverman. The lease is for twenty-one years, at a total rental of about $200,000.

Jacob Went, multigrapher, 2,000 square feet in 122-24 Fifth Avenue; Sol Sherman, store and second floor units in 1,210 Broadway; Mutual Adjustment Bureau, floor in 116-26 East Twenty-seventh Street; Schmidt & Lenia, floor in 129 East Forty-fifth Street; Adams & Co., brokers.

D. E. Denihan, women's wear, store in 1,214-16 Broadway; Royal Merchandise Company, toys, third floor in 18 East Eighteenth Street, through Cross & Brown; Whiting-Patterson Company of Philadelphia, paper and envelopes, salesrooms in 286 Fourth Avenue, through Cushman & Wakefield; Supreme Dress Company, in 40 Seventh Avenue; Ozeanga Silk Company, in 469 Seventh Avenue; Spear & Co., brokers.

Eastern Business School, in 446 East 149th Street, from Victor Santini.

Mrs. Moss and Miss Slocum, store in new building recently bought by William A. Reed Philpot at 866 Madison Avenue; Seaman & Pendergast, brokers.

REALTY FINANCING.

Loans secured by mortgages on the following properties were announced yesterday:

Bronx.

Five-story apartment house at 1,314 Grand Concourse, $125,000 first mortgage for three years to 1,314 Grand Concourse Corporation; advanced by Title Guarantee & Trust Company.

Property at 1,574-1,576 Leland Avenue, $30,000 second mortgage for three years; Sales Brothers; George R. Read & Co., brokers.

HOME IN LARCHMONT BOUGHT BY A. L. REID

Printing Company Head Acquires English-Type House—Other Westchester Deals.

Albert Louis Reid, president of the A. L. Reid Printing Corporation of this city, has bought an English-type stone and stucco house at Mountain Avenue and Normandy Lane, Larchmont. The residence, which was built by the Gripeca Realty Company, contains ten rooms and four baths. Thomas B. Sutton, Inc., was the broker.

Mary A. McCormack of Manhattan bought for occupancy a Colonial-type house of seven rooms and bath at 32 Elm Road, Larchmont Manor, from Susan A. Maple. The Lawrence Associates arranged the sale.

Mrs. Mrytle A. Mamluck of this city bought an English-type residence at 5 Lansdowne Drive, Larchmont, from Mrs. Mary A. Swift. Chauncey B. Griffen was the broker.

Wilhelm Schultze, American representative of a German newspaper chain, leased from the Homeland Company a "model" brick house recently opened in the Homefield development at Yonkers. H. C. Northcroft of Torrington, Conn., former county agent of the Litchfield County Farm Bureau, rented a house in the same development.

The Homeland Company sold plots in Beacon Hill, Ardsley, to T. A. Richman, John MacDonald, Gustave J. Furman and Mrs. F. C. Hammond; in Homefield, a homesite to Mrs. Nettie L. Wiles, and a large plot in Ravensdale to A. Genung, who intends to erect a house for sale.

A. P. Gardiner of this city leased a residence on a half-acre at Croton-on-Hudson from Malcolm Hart Fish & Marvin were the brokers.

Robert J. Hayes resold to an investor as one-story taxpayer with four stores on Campwood Road, Ossining, through Field Real Estate.

Fifty acres on the State Road, between Bedford Village and Mount Kisco, were acquired by a buyer represented by Clapp & Cushman. The parcel is near the estates of Marshall P. Slade and Seth B. Hunt.

Charles C. Fenno sold a plot on Grandview Avenue, White Plains, to Christian Doenecke & Co., who intend to erect a house this Fall. Prince & Ripley, the brokers, also leased for Lee B. Springsteen a house at 416 Wynnewood Road, Pelham Manor, to L. J. Chattin, sales manager of the Fada Radio Corporation.

BUILDING AWARDS DROP.

Contract Volume for Last Week of August Shows Decline.

The F. W. Dodge Corporation announced yesterday that the contract volume for new construction started in the metropolitan area during the last seven business days of August amounted to $15,541,900. This was a decline from the high total attained during the preceding week, and brought the total for the month to $75,051,000.

The August total of contracts awarded represents a decline of 30 per cent when compared with the corresponding month of last year. This decline is due to the continued decline in the residential and public works and utilities classes of construction; commercial and industrial construction contracts maintaining a larger volume than last year, while the educational and other non-residential classes continue at approximately last year's volume.

Included in the August contract record were the following major classes: $33,983,000, or 45 per cent of the total construction, for residential buildings; $17,365,100, or 23 per cent for commercial buildings; $8,977,300, or 12 per cent, for public works and utilities and $5,356,900, or 7 per cent, for educational buildings.

TRANSFERS RECORDED.

Transfers of real estate recorded in Manhattan yesterday included the following:

East End Avenue, northeast corner of Eighty-third Street, 127.8 by 91 feet; also 502-6 East Eighty-third Street, 92 by 102.2 feet; Manhattan Properties Inc., to Eighty-third-East End Corporation, 285 Madison Avenue; mortgage, $420,000.

Park Avenue, 1,063, 25 by 80 feet; John T. Meyer and another to 1,101 Park Avenue Corporation, 200 West Seventy-sixth Street; mortgage, $18,000.

Madison Street, southwest corner of Pike Street, 86 by 25 feet; Louis Hoffman and another to Xmoraq Corporation, 150 Madison Street; mortgage, $22,500.

Madison Avenue, southwest corner of Seventy-fifth Street, 102.5 by 150.2 feet; Teason Construction Corporation to Jeremiah F. Donovan; mortgage, $1,700,000.

Second Avenue, 974, 20 by 100 feet; Rye Prospect Realty Corporation to Berliner Realty Corporation, 154 Nassau Street; mortgage, $350, $30,000.

Second Avenue, southwest corner of Fifty-sixth Street, 25.6 by 100 feet; Minnie Michel to Arbos Corporation, 535 Fifth Avenue; same property; Arbos Corporation to Pacific Foundation, Inc., 535 Fifth Avenue; mortgage, $80,000.

Third Avenue, 846, 25 by 100 feet; Lillie Weiss and another to Helen Van Norden, Garden City; mortgage, $25,000.

Ninth Avenue, northwest corner of Twenty-second Street, 98.9 by 50 feet; Roland Realty Company, Inc., to 401 West Twenty-second Street Corporation, 362 West Twenty-third Street; mortgage, $126,000.

Ninth Avenue, 118-120, 26.3 by 61.5 feet; Peter Busch to Daniel Meenan Corporation, 153 West Seventy-second Street; mortgage, $23,000.

Ninth Avenue, 577, 19.7 by 40.5 feet; Salvatore Graziano and another to Martin Elliott Corporation, 1,457 Broadway; mortgage, $14,500.

Ninth Avenue, southwest corner of Forty-sixth Street, 25 by 75 feet; Margaret E. Cantion to Deela Realty Corporation, 295 Madison Avenue; mortgage, $58,000.

Henry Street, 58, 25 by 100 feet; Adeline Garbarino to Dikran Ehramjian, Inc., mortgage, $58,000.

Liberty Street, 128, 21.1 by 56.4 feet; Alny Realty Corporation to William E. Hunter, Brooklyn.

Fifty-fifth Street, 129 East, 18.9 by 100.5 feet; Clarisse C. Onativia to 129 East Fifty-fifth Street Corporation; mortgage, $55,000.

Seventy-first Street, 108 East, 20 by 102.2 feet; Josette L. to Marriman Realty Company, Concord, N. H.

Eighty-eighth Street, 334 East, 24.11 by 100.8 feet; Charles B. Sayer et al. to James W. Fitzpatrick; mortgage, $12,500; consideration, $30,000.

One Hundred and First Street, 207 East, 20 by 100.11; Louis L. Bernstein & Friedman, Inc., to General Pickling and Food Products Corporation; mortgages, $46,000.

One Hundred and Fourteenth Street, 29 by One Hundred and Fourteenth Street, 544 West, 29 by 100.11 feet; Agnes E. Warren and another to Great Club Association, Inc., 544 West 114th Street; mortgage, $15,500; same property; Greer Club Association to 544 West 114th Street Corporation, 13 East Forty-first Street.

One Hundred and Eighty-fourth Street, north side, 300 feet west of Amsterdam Avenue, 25 by 99.11 feet; Corinne Roosevelt Robinson et al., trustees of Douglas Robinson to Frank C. Smith; consideration, $7,000.

REAL ESTATE NOTES.

Harry Levey, developer, will run a special train next Sunday to Wyandanch, L. I., for the pre-opening of Colonial Springs, the first of several properties to be sold for the Geiger interests.

Mrs. Albert Tag bought an apartment of three rooms and bath in the 100 per cent cooperative nearing completion at 40 Fifth Avenue; Douglas L. Elliman & Co. arranged the sale.

L. Tanenbaum, Straus & Co. were brokers in the leasing of space in the Collier Building at 416-24 West Thirteenth Street to the Still-Richardson Laboratories.

Ninety-seven per cent of the guests in the Park Central Hotel have renewed their leases, according to an announcement yesterday by H. A. Lanzner, president of the hotel company. The hotel was opened two and one-half years ago.

Westchester Projects Drop In All Cities Outside Yonkers

Special to The New York Times.

WHITE PLAINS, N. Y., Sept. 5.—Building projects in all the Westchester cities and towns outside of Yonkers declined considerably during the past month.

The falling off was most marked in Mount Vernon. According to the Building Department report for August, the total amount of building investment as represented by forty-seven applications for new building and alteration permits was only $214,153. There were twenty-two applications for new building permits during the month, the new construction amounting to $178,600. Most of these applications were for private garages. No plans for apartments were filed.

57TH ST. SITE IS SOLD TO WILLIAM ZIEGLER

Operator Adds to Holdings at Fifth Avenue in Deal With Schulte Company.

William Ziegler, as president of the Park Avenue Operating Company, has extended his holdings in the retail shopping centre at Fifth Avenue and Fifty-seventh Street by purchasing from the Schulte Real Estate Company the five-story building at 8 East Fifty-seventh Street. The building is on a lot 25 by 100 feet and adjoins the southeast corner of Fifth Avenue, which the Schulte interests sold to Mr. Ziegler about a year ago.

The old Huntington mansion which stood on this corner originally was bought by the Schulte Company, which erected the present store and office building. The Schulte interests exchanged this property with Mr. Ziegler for the southwest corner of Forty-third Street and Fifth Avenue. At the same time the Schulte Company disposed of 10 East Fifty-seventh Street and 9-11 East Fifty-sixth Street to the estate of William Hoffman and took in exchange 508 Fifth Avenue, adjoining the southwest corner of Fifth Avenue and Forty-third Street.

The building at 8 East Fifty-seventh Street was held at $600,000. Mr. Ziegler now controls 19,000 square feet at this point. A. A. Brody, Inc., negotiated the sale.

The old holding of the Stuyvesant family at 216-224 East Twenty-first Street, between First and Second Avenues, has been sold by Thoens & Flaunlacher, as brokers, to Louis A. Wessel. This is a one-story garage building on a plot 100 by 92 feet.

William A. Pond Phipps purchased for the 420 Madison Avenue Corporation the land at 418-420 Madison Avenue from the Day estate. The corporation two years ago erected a fifteen-story building on the property under a long-term lease, this purchase bringing the parcel under one ownership.

APARTMENT LEASES.

Henry T. Chittenden of Hayden, Stone & Co., investment bankers, in 6 East Ninety-sixth Street; Dr. Anthony Diasio, in 19 East Ninety-eighth Street, from A. d'Antona & Son; Betty Byrne, in 1,066 Park Avenue; Abel Mishler, in 240 East Seventy-ninth Street; Pease & Elliman, brokers.

Frank R. Towle, in Gramercy Arms, 102 East Twenty-second Street; Terence V. Holliday, in 360 East Fifty-fifth Street, from Crystal & Crystal; A. G. Walker & Co., brokers.

Amelia Golazer, Byron J. Lewis and William W. Clement, in 37 West Seventy-second Street; Albert B. Ashforth, Inc., broker.

Rose E. Boyd and Karl H. Bissell, in 48 West Twelfth Street; Wallace Clark, in 50 West Twelfth Street; Sylvia Bayard, in 51 West Twelfth Street; Potter, Hamilton & Butler, brokers.

John M. Bruce and Philip M. King, in 138 East Sixty-fourth Street; Harold Tulmeter and Mrs. Evelyn King, 146 East Forty-ninth Street; Hamilton, Isalin & Co., brokers.

Judith March, in 44 West Ninth Street; Theodore T. Christmas, in 48 East Ninth Street; R. Telfair Smith, 20 East Ninth Street.

Bertha Mendelsohn and Mrs. Charlotte C. Autler, in 410 Central Park West; John D. Little, Robert S. Wolff, M. and A. Keller, Mrs. Anna Frank and Edward Klotz, in Tishman Realty and Construction Co., brokers.

Lionel Mordecai Trilling, in 1 Bank Street; Sol Hochberg, in 14 East Ninth Street; Meta Kuhns, in 23 East Ninth Street; Lawrence Sonneborn, in 31 West Tenth Street; Major Ph. W. Cooker, in 51 Waverly Place; R. Telfair Smith, Inc., broker.

Sydney H. Horman, eleven rooms in 35 East Seventieth Street, for eight years, from Tishman Realty & Construction Co.

James L. Mitchell, stock broker, in new house at 130 East End Avenue, through Albert B. Ashforth, Inc.; Miss Shirley Barker, penthouse of new Fencers Club, 220 East Fifty-third Street; Alexander Mapes, in 321 East Forty-third Street; J. Brooks Nichols, in 277 Park Avenue; Louis Wolff, in 1,225 Park Avenue; J. Edward McGoirick, in 935 Park Avenue, Douglas L. Elliman & Co., brokers.

Ira G. Wilson, Henry C. Creamer, Dr. Alfred C. Beck, Frederick G. Radenhausen and John A. Fliz-Randolph, in 35 Pierrepont Street, Brooklyn. Nemerov & Nemerov, brokers.

Talbot O. Freeman, in 156 East Seventy-ninth Street, from Clifford C. Roberts. Sutton, Blagden & Lynch, brokers.

Edward Cooper, in 905 Lexington Avenue; Henry S. Redmond, in 127 East Fifty-fourth Street; Charles Stern and Mrs. Ruth I. Weisberg, in 455 West Thirty-fourth Street; Miss Helen Carr, in 30 East Fifty-fourth Street; Mrs. Charles A. Janas, in 50 West Ninety-sixth Street, through L. J. Phillips & Co. Brown, Wheelock; Harris, Vought & Co., brokers.

AUCTION RESULTS.

Manhattan.

By JOSEPH P. DAY.

Avenue C, 29, 36.6x100; five-story front and rear tenements and stores; due, $22,762; taxes, &c., $990; to Greenvale Leasing Co., George Rosenblum, president, for $24,400.

By HENRY BRADY.

West 138th Street, 146, 17x99.11; three-story dwelling; due, $5,502; taxes, &c., $493; mortgage, $6,700; to Charles Gronberg, plaintiff, for $11,700.

West 138th Street, 144, 17x99.11; three-story dwelling; due, $5,644; taxes, &c., $423; mortgage, $6,700; to Charles Gronberg, plaintiff, for $11,700.

By THOMAS F. BURCHILL.

Pleasant Avenue, 402, 16.8x64; two-story dwelling; due, $6,519; taxes, &c., $323; to Michael Venziere for $8,250.

By JAMES R. MURPHY.

West 130th Street, 122, 25x99.11; three-story dwelling; due, $7,194; taxes, $750; mortgage, $9,200; to Nathan Herman, plaintiff, for $9,200.

By NATHANIEL V. ROTHENBERG.

East Ninth Street, 408-10, 40.8x93.11; six-story tenement; due, $35,828; taxes, &c., $1,950; to New York Post-Graduate Medical School and Hospital, plaintiff, for $90,000.

Bronx.

By JAMES R. MURPHY.

Commonwealth Avenue, 729, 25x100; five-story flat; due, $5,936; taxes, &c., $210; mortgage, $9,000; to Lily N. Kilcoyne, plaintiff, for $9,400.

Randall Avenue, 2,880, 24.6x89.5; to Clearance Holding Corporation, plaintiff, for $6,000.

Randall Avenue, east side, between Dereimer and Wilder Avenues, 170x100; vacant; to Sadie Zelenk for $8,200.

Virginia Avenue, west side, 225 feet north of McGraw Avenue, 25x100; to Oak Credit Corporation, plaintiff, for $1,000.

MANHATTAN PLANS FILED.

Ninety-sixth Street, 127-31 West; sixteen-story tenement, 100 by 100.11 feet; 127 West Ninety-sixth Street Corporation, 200 West Seventy-second Street, owner; Rouk & Rouk, architects; cost, $750,000.

Broome Street, south side, whole front between Broadway and Mercer Street; alterations to twelve-story office; Haggin Realty Corporation, owner; Jardine, Hill & Murdock, architects; cost, $5,000.

BROOKLYN TRADING.

Dwellings Bought for Occupancy —Taxpayer Is Leased.

Peter Muller has sold his residence at 406 Stuyvesant Avenue to Olive Carthon for occupancy, according to an announcement yesterday by the Tunny Realty Company, broker in the deal. The same company sold for Mrs. Susie Dougherty the house at 521 Madison Street to Louis Kawick for occupancy.

Joseph Goram sold his residence at 1,068 Prospect Place to a client of the Tunny Realty Company. The house was resold to Frances Dougherty, who plans to occupy it.

Schulsky & Katz, operators, leased the one-story taxpayer with theatre and stores at 246-56 Broadway, 125 by 87 feet, to the Eight West Corporation. A new building is to be erected upon expiration of the existing leases, according to Adams & Co., brokers.

BRONX PROPERTIES SOLD.

Schulte Company Buys East 138th Street Tenement.

The five-story tenement and store building at 333 East 138th Street, 25 feet east of Alexander Avenue, has been bought by the Schulte Real Estate Company from the Steindler Holding Corporation. This was the first sale of the property in twenty-five years, according to George A. Bowman, Inc., broker in the deal.

A client of Siegel & Boneparth bought the plot of seventeen lots on the east side of Harrod Avenue, 100 feet south of Southern Boulevard.

THE UNTIMELY DEATH OF ALBERT B. ASHFORTH IS DEEPLY LAMENTED

HIS PASSING ONWARD TO THE GREAT BEYOND REMOVES FROM OUR MIDST ONE OF THE GREATEST SOURCES OF INSPIRATION THAT THE BUILDERS OF OUR CITY HAVE EVER KNOWN . . . . . HIS HIGH IDEALS CREATED LOFTY STANDARDS . . . . . HIS DEMISE IS A VERY SAD AND REAL LOSS TO THE CITIZENRY OF NEW YORK

(Signed)

A. E. Lefcourt

MANHATTAN.

STORES
PARK & MADISON AVENUES

1 Southwest corner of Park Avenue and 48th Street, over fifty feet frontage on Avenue, has approximately 1800 square feet of floor area.

2 South side of 48th Street between Madison and Park Avenues, has a little over 600 square feet of floor area. If necessary can be enlarged to include 950 square feet adjoining.

3 Easterly side of Madison Avenue between 47th and 48th Streets, 18 feet front, 55 feet deep.

4 Northerly side of 47th Street between Madison and Park Avenues, over 16 feet wide, 54 feet deep.

Ceilings in all are over seventeen feet high. Only highest types of businesses will be considered. Possession October first. All located in one of New York's best known apartment buildings.

270 PARK AVE.
47th to 48th Streets
Management of
Douglas L. Elliman & Co. INC.
15 East 49th Street . . . Plaza 9200

A variety of offices, many opposite Madison Square Park, are for rent for immediate and later occupancy in this building of outstanding beauty... Kindly call or telephone Ashland 0527.

2·2·0
FIFTH AVENUE
NORTHWEST CORNER 26TH STREET
OVERLOOKING MADISON SQUARE PARK

FOR SALE
Bargain, all cash $70,000
Assessed at $90,000, good for occupancy or investment, 9 story loft building, fireproof, West Twenties, near 5th Avenue, 25,000 sq. ft.
Amos Lamphear, 217 B'way, Manhattan.

Offices Showrooms
SMALL AND LARGE UNITS
174 MADISON AVE., Cor. 33rd St.
Also Corner Store 20 x 25
Apply Premises or Phone Ashland 0122
Business Properties H. & L. HESS INC. Algonquin 2700

LONG ISLAND.

FULL ACRE $600
Exceptionally well located in busy, rapidly growing suburb near L. I. R. R. Is conveniently to station. (EQUAL TO 20 CITY LOTS.) Ideal for small farm. An exceptional bargain. Land is high, dry and level, and you need only to
PAY $10 A MONTH
TITLE GUARANTEED
I will pay transportation to inspect
OWNER; T. BOX 412
Babylon, Long Island

BANKRUPTCY SALES.

IN THE DISTRICT COURT OF THE United States for the Southern District of New York.—In Bankruptcy. No. 47254.—In the matter of MANHATTAN TWINE CO., INC., bankrupt.—Underwriters Salvage Co. of N. Y., U. S. Auctioneer for the Southern District of New York in Bankruptcy, sells Friday, Sept. 6, 1929, by order of the Court, at 10:30 A. M., at 204 Madison Av., Borough of Manhattan, assets of the above bankrupt, consisting of twine, cordage, rope, &c. Also furniture and fixtures, consisting of carpet sweepers, typewriter, desk, reed set, &c.

IRVING TRUST COMPANY, Receiver.

Open for inspection from 9 A. M. to 4 P. M., Sept. 10th and 11th.

MANHATTAN.

Log Cabins
Bathe in the Ocean—Sleep in the Pines. Fish and Sail in the Great Barnegat Bay.
2-3-4 ROOM LOG CABINS
$100.00 DOWN $10.00 MONTHLY
ALL YEAR ROUND COLONY
Breathe the pure, fragrant pine air. Fishing, boating, bathing, gunning. Write for plans and specifications. Motor down New Jersey State

APARTMENTS FOR SALE OR TO LET. Unfurnished—West 57th.

It's CONVENIENT to be FASHIONABLE

IN these four buildings on Park Avenue, Murray Hill, you will find that a fashionable address can be convenient too. Here are housekeeping apartments of 3 and 4 rooms, many with fireplaces and comfortable dining alcoves . . . and hotel suites of 1, 2 and 3 rooms—large and light, with generous closets. Maid and valet service is available in each building and at 15, 16 and 17 Park Avenue, meal service from excellent restaurants is furnished at moderate cost. Housekeeping, from $2000 to $3600—Hotel apartments from $1100 to $2200. Renting agent on premises at 15 Park Avenue—at 35th Street. Telephone, Lexington 3360.

FRED F. FRENCH MANAGEMENT COMPANY
551 Fifth Avenue

15, 16, 17 *and* 55 PARK AVENUE

The Ideal 1-ROOM APARTMENT

COMPLETELY comfortable homes with spacious living room (19' 5" x 15'), two large closets, bath, foyer, serving pantry with silent mechanical refrigeration. Full hotel service.

And this, in the newest and finest residential hotel in the fashionable Murray Hill Section—a highly convenient location.

A limited number available now on yearly lease.

The Tuscany
120 EAST 39th STREET
(Just Off Park Avenue)
Telephone Caledonia 9100

111 East 80th St.

at Park Avenue

5 Rooms, 3 Baths
$2,600 UP

An outstanding residence of quiet and reserve. Log burning fireplace, living room 19x20, fireproof building.

Representative on premises, or

Douglas L. Elliman & Co. Inc.
Managing Agents
15 East 49th St. Plaza 9200

Unfurnished—West 80th.

300 W. 108 St.

S. W. cor. of Broadway
15 story building
CORNER APARTMENTS
6 rooms and 3 baths
$2400 upwards

Some for immediate occupancy, others for Oct. 1st. Also few very desirable suites of 5, 4 and 3 rooms.

Agent on premises, or
MARK RAFALSKY & CO.
21 E. 40 St. Lex. 6868

1 Charlton St.

Corner New 6th Ave.

New Corner Apartment

1-2-3 ROOM Housekeeping

Unusually light—all room closets, wood-burning fireplaces, Frigidaire, in-a-door bed; copper radiation; many innovations; must be seen to be appreciated.

Pease & Elliman
48 Wash. Sq.
Spring 6847

Renting Agent On Premises Canal 9049

Rockfall—Devonshire

849 W. 111th St. 849 W. 112th St.
East Side of Broadway—111th to 112th St.
Fireproof—Elec. Elev.—Controlled High Ceilings—Large, Light Rooms
4-9 Rooms (2-3 Baths)
Clubhouse Arranging 21x32; Some Larger Every 10 Stories—Roof Gardens, Walk-in Elevator—24-Hour Service
Rentals $1,400 to $3,300 Yearly
RIVERSIDE DRIVE, 549
108 Claremont Ave.
4-9 Rooms (2-3 baths) Unfurnished Service
$60 per month and upward
Larger apartments have river view
New and modern decorations
Remodeled to meet requirements
Apply to premises or Wm. P. Dickson
540 Riverside Drive. Monument 0232

277 West End Ave.

Only one apartment left of
5 & 6 Rooms
4 & 3 Baths
One 5 Room and 3 Bath with an additional 9x14 Dining Room
Rent, on Premises, or
Milton Silverman & Sons
Madison Ave. Murray Hill 1947

Unfurnished—West 58th.

One in a Million

—for Rent

A LARGE studio with a balcony at one end, roof terrace the full width,—bedroom, dressing room, serving pantry. Full service if desired. A gem of a home for someone. Fine for an executive who wants a unique place in which to entertain.

The VAN DORN
150 WEST 58TH ST.
at Residential Apartment Hotel
BRETT & WYCKOFF, Inc.
Renting and Managing Agents
522 MADISON AVE. Vanderbilt 3535

Select Apartments

270
Riverside Drive
Corner 99th St.
3, 6, 7, 8 & 9
ROOMS, 2 & 3 BATHS
LARGE & SUNNY

Unusual view of Hudson and the Palisades. Private elevator entrance to each apartment. Fireproof building, with every modern improvement. Superior Service.

Attractive Rentals
For Further Particulars See
Fred'k Zittell & Sons
Managing Agents
675 Fifth Ave. Ashland 2100

Hotel Windsor

58th St. at 6th Ave.

MIDTOWN'S FINEST APARTMENT HOTEL

A STEP FROM CENTRAL PARK

1-2-3 ROOMS

Serving Pantries
Furnished or Unfurnished
New Leasing at Lowest Rentals
Telephone Circle 0100

322 West 72d Street

Adjacent to Riverside Drive

4 rooms, 2 baths
1 apartment
6 rooms, 3 baths

Supt. on premises or
Milton Silverman & Sons
367 Madison Ave. Murray Hill 1947

APARTMENTS FOR SALE OR TO LET. Unfurnished—West 86th.

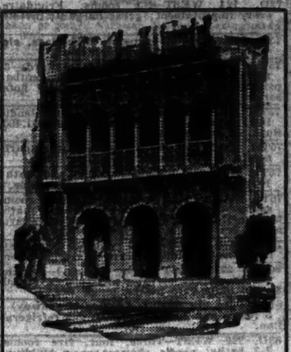

37 West 72nd Street

Facing South near Central Park

A New Apartment House of Unusual Charm and Finest Construction

Occupancy Sept. 15th

2-3-4-5 Rooms

Three rooms have unobstructed view for half a mile. Living room 13'x20'. Real Kitchen. Some two-room apartments with disappearing beds optional. Also in doctors' offices.

Pent House Bungalows with fireplaces and roof terraces. Doctors' suites with street entrance. Frigidaire Kohler fixtures, brass plumbing, enamel ranges, colored tile baths, herringbone oak floors, complete laundry facilities.

Reasonable Rentals

James Stewart & Co., Inc., Builders
Arthur Loomis Harmon and Donald Purple Hart, Architects

Renting Agents

Albert B. Ashforth, Inc.,
12 East 44th St. Mur. Hill 1100

Pease & Elliman, Inc.,
168 West 72nd St. Endi. 8300

REPRESENTATIVE ON PREMISES DAILY AND SUNDAY UNTIL 10 P. M.

NEW West Side Apartments

for Immediate Occupancy
Close to Subway, Bus and Transit Lines
Ownership Management

334 West 86th Street

Bet. West End Avenue and Riverside Drive
3, 5, 6 & 7 Rooms
Rentals $1600 and up
Tel. Susquehanna 8887

425 Riverside Drive

South Corner 119th Street
3, 4, 5, 6 and 7 Rooms
Rentals $1300 and up
Tel. Cathedral 10145

315 West 106th Street

Bet. West End Avenue and Riverside Drive
4, 6, 7 & 8 Rooms
Rentals $1800 and up
Tel. Academy 9702

Apply on Premises or to
Paterno Bros.
Joseph Paterno, Pres.
Owners and Builders Since 1899
601 West 115th Street
Cathedral 3725

PARK FRONT APARTMENTS

4-5-6-7 rooms, light, beamed, $80-$155
40-50 MORNINGSIDE AVE.
118TH TO 119TH STREET
Select tenants, continuous ownership. Elevator. Phone; quiet, convenient.
H. C. COLEMAN, University 2480

Unfurnished—Brooklyn.

ELEVATOR APARTMENTS

2, 3, 4 and 5 Rooms
Spacious, Light and Airy

Instantaneous electric refrigerators, large closets, tiled kitchen floors, beautiful scenic, ideally situated on new boulevard adjoining another, one block from school and park.

178-196 ROCKAWAY PARKWAY
at Kings Highway Brooklyn, N. Y.
Near Rutter Avenue I. R. T. Subway Station, Eastern Pkwy Division. Agent on Premises.

Real Estate Management.

SOUND ECONOMIES in operation will increase net income; personal supervision by an experienced agent; will consider only owner-client basis. X 2174 Times Annex.

Mortgage Loans.

SECOND AND THIRD MORTGAGES. All amounts. New York and suburbs. Prompt decisions. Principals only. SAGE MORTGAGE CORP., 51 Chambers St., New York.

BUILDING LOANS. First and second mortgages; any amount, anywhere; principals only. H. A. Filer & Co., Inc., 1,457 BROADWAY, NEW YORK.

CHEAP first and second mortgages money. Dotson, 67 Seventh Av. Watkins 8000.

ESTATE FUNDS, first and second mortgages. Strain, Room 1904, 30 East 42d.

APARTMENTS FOR SALE OR TO LET. Unfurnished—West 86th.

THE BELNORD

225 WEST 86th STREET
At Broadway

"BUILT AROUND A GARDEN"

RARELY are leases in The Belnord voluntarily relinquished, but this year unusual circumstances have rendered available a few apartments of 6, 7 or 9 rooms. Its outstanding superiority is manifestly due to the fact that The Belnord was erected as an investment, not as a speculation—primary consideration having been given to the comfort, privacy and permanency of its tenancy.

Deserving of emphasis is the fact that 20,000 square feet of area—approximately 8 city lots—are devoted to the charming and secluded interior garden, encircling which is a private driveway to which each vertical group of apartments is given separate canopied entrance and individual elevator.

Our representative is on the premises

MARK RAFALSKY & COMPANY
Managing Agents
21 East 40th Street Phone Lexington 6868

Unfurnished—Bronx. Unfurnished—Bronx.

Nowhere in New York.....

will you find such beautiful 5-room, Garden Apartment Homes at such a LOW cost

—and on such remarkable terms

You can search all over New York and you will find few such lovely city homes, *even at a much higher cost,* as these delightful, 5-room suites at Thomas Garden Apartments.

THOMAS GARDEN APARTMENTS

840 Mott Avenue
for families of moderate means

5 Rooms & 2 Baths with Extra-large Living Room

SPACIOUS rooms, every one "outside". Exceptionally large Living Rooms (15x23). Parquet Floors—Panelled Walls—Mantels of harmonious design—Special Electric Fixtures—Frigidaire—ample Closet space and Basement Storage. Outlook over charming landscaped garden, over a half block in area, with trees, lawns and miniature lake. Two safe playgrounds. In a most attractive neighborhood of parks and greenery. 15 minutes subway ride to Grand Central Station.

You Can Own....

one of these charming Garden Apartment Homes at LOWER monthly cost than average rent. Terms that cannot be matched.

THOMAS GARDEN APARTMENTS was built by a public-spirited citizen as a model for low cost apartments here. With the usual high profit eliminated these delightful apartments are being sold at remarkably low prices and liberal terms the ordinary owner simply could not afford to offer. There are but a few of these apartments left. A cash payment of $500 and $110 per month (of which $66 is applied toward interest and amortization) will BUY one of these luminous 5-room homes. VISIT Thomas Garden Apartments—SEE its advantages with your own eyes. Our representative on premises will give you details of cost, terms, etc. Take Lexington Ave. subway to 143d Street (Yankee Stadium). Walk three blocks to building at Mott Avenue and 139th Street.

Wm. A. White & Sons, *Selling Agent*
Office at the Building Established 1866 Tel. MELrose 9367

Unfurnished—Westchester. Unfurnished—West Seventies.

PARK LANE APARTMENTS

WESTCHESTER COUNTY 100% Cooperative

For those who love the out-of-doors, fine trees and flowers, sunshine and fresh air.....who demand in their homes, beauty, comfort and all modern conveniences.

Apartments for sale consist of.....3, 4 and 5 Rooms.....$4,400 to $8,100

Location, at the top of Chester Hill, corner North Columbus and East Lincoln Aves., Mount Vernon, 5 blocks from the Columbus station of the New Haven and Boston & Westchester; only 30 minutes from Grand Central

Come out today or send for plans and full information
FRANK L. FISHER CO., Agents, 17 East 42nd St., Murray Hill 8513

Mortgages For Sale.

GILT-EDGE first mortgage, $10,000, on business property, Heart of Miami Beach, Fla.; paying 8% interest; present market value $50,000. Write Stegmann, Crayton Hotel, 12 East 50th St., Butterfield 6000, Sunday or thereafter.

Mortgage Loans Wanted.

WANT $75,000 first mortgage; building pavilion, restaurant, refreshaller; value $200,000. Watkins 8625.

Houses—Manhattan & Bronx.

50TH ST., EAST—2 Four-story houses; plot 40x92; excellent for remodeling or investment for resale. H. S. HILLYER & CO., INC., 10 5th Av. Stuyvesant 6066.

50TH (near 1st Av.)—Thirteen room brownstone, $25,000 equity. George Sauer Sons, Inc., 205 East 45th St. Regent 1200.

50TH, EAST—Bargain. Exclusive, $65,000 cash, $6,000 action. Owner, 979. Edwin Welch & Co., 218 East 86th St.

50TH ST., 319 WEST—11-room house for rent; 2 baths; reasonable. Inquire Mr. Cavillo, Susquehanna 7461.

70TH, 24 WEST—$4,000 down buys this beautiful 26-room, 7 baths, completely furnished townhouse; brings fine income.

143TH, 672 WEST—Doctor, giving up neighborhood practice, must sell beautiful 4-story brownstone American basement; private house. Inquire 670 West 145th, telephone before 12, Raymond 7545.

DAVIDSON AV., 2,048—Ideal 2 family brick house; residential neighborhood; block above Fordham station.

HERBERT AV., 2,061—One-family frame house for sale; 6 rooms and garage; owner going to Europe; reasonable.

RUTTEN DUTYIL—For sale, one-family, two story stucco house with large plot from one street to another; 5-car garage; delightful-looking Mediaeval and Modern. X 8249 Times Annex.

UPPER 705 (near Riverside Drive)—21 rooms, steam heat, $3,000 annually; long lease. Wm. Cook, Fred'k Zittell & Sons, 675 5th Av. Ashland 2100.

HOUSE—Private or rooming, 11 rooms; all improvements; easy terms. Audubon 3176.

Houses—Brooklyn.

TO LET, lower part of two-family house; heat, electricity; best residential section in Brooklyn; excellent location for doctor; one just leaving after ten years. Telephone Prospect 4700 evenings and Sunday.

BROOKLYN'S most restricted section; near the embassy; 11-room 2½-story-&-attic house; excellent condition; Sundays and evenings. Phone Parkside 8901 between 9-6:30.

Houses—Queens & Long Island.

FLUSHING—Beautiful 8-room stucco residence with sun parlor; corner plot, 80x110; overlooking park and lake; built-in and open fireplaces; owners $30,000. Smith Hotel, 15 East 50th St., Butterfield 6000, Sunday or thereafter.

FOREST HILLS—New 8 rooms, 3 baths, 2-car garage; plot 80x100; open for inspection; $28,500. Agent, 106-46 Pilgrim Street.

GARDEN CITY—6 rooms, tiled bath, standing shower; garage; large plot; will be sold to responsible party at terms of $100 a month in first year, $150 a month for the second year, $200 a month for the balance of the time to pay off the second mortgage; savings and interest price $8,500. Apply 114 Salisbury Av., Stewart Manor. Phone Floral Park 2147.

GREAT NECK.

NEW HOMES FOR RENT, $100 PER MONTH AND UP, INCLUDING FURNACE SERVICE AND UNKEMPT GROUNDS. 80X125; NEAR SCHOOL; SIX ROOMS AND ATTIC; ALL IMPROVEMENTS; WATER RIGHTS; HIGH; VERY PARTICULAR TENANTS DESIRED. EXCHANGED. BEFORE DRIVE OUT OR TAKE 20-MINUTE EXPRESS; GIVE RING PENN STATION; WILL MEET ARRIVAL OWNER. TEL. 1141. CALL 15 FAIRVIEW AV.

GREAT NECK TERRACE—Attractive house, 7 rooms, colored tile bathrooms, double garage, latest improvements; $19,500; easy terms. R. Schwartz, 122 East 42d St. Ashland 8400.

GREAT NECK—Great sacrifice; 8 rooms; corner plot 85x150; beautiful shade trees; 12 large trees; rock pond, miniature swimming pool; $1,500, balance on mortgage; easy terms. Call Bryant 8062.

JAMAICA—Builders' home, every improvement, finest section; $6,100; 1 block transportation; owner, Box X, 80-22 Sutphin Boulevard, Jamaica.

LYNBROOK SPECIAL—9 rooms, 2 bedrooms, bath, all improvements, steam, garage; $9,000; $2,000 cash, balance $100 per month. Call Lynbrook office.

STEWART MANOR—6 rooms, garage and sun porch; $10,100; only $ loaned can be rented; $75 per month. Telephone Floral Park 2147 or apply 118 Salisbury Av., Stewart Manor, L. I.

VALLEY STREAM—8-room, modern house, garage, corner plot, 62x300; beautifully landscaped; fireplace, 15 minutes from station and airport; 25 minutes to New York; few blocks from Wade Park, nothing; a bargain at $10,000; reasonable offer considered. Call owner, Dan Robbins, Valley Stream 4620 after 6 P. M. or Stillwell 0722.

Houses—Queens & Long Island.

FELHAM MANOR.
Asking $27,500.

An important change forces owner to sacrifice his property that he may liquidate immediately. Located in a charming park-like residential section, near station and schools. This picturesque home is further enhanced by its attractiveness by its unusually large plot. English design residence with slate roof, consisting large living room with open fireplace, enclosed sun porch, dining room, pantry, kitchen, lavatory, four large bedrooms, three baths, sleeping porch; large garage. To fully appreciate the true value and many fine qualities of this home you must inspect it yourself.

CHAUNCEY B. GRIFFEN,
335 Fifth Ave. Vanderbilt 8254.
Post Rd., Pelham Manor. Pelham 1100.

PELHAM MANOR.
IMMEDIATE POSSESSION.

$14,500—6-room Colonial bungalow.
$16,000—6-room Dutch Colonial (new).
$17,000—6-room gray shingle (new).
$18,000—6-room stucco (new station).
$19,000—6 room white clapboard (new).
$23,500—9 rooms, 4 baths (near station).
$29,500—7-room stucco, studio 1. f.
$37,500—9 rooms, 2 baths, Georgian residence.
Most beautiful home in Westchester.
Complete listings of "The Pelhams."

RIVERSIDE M. POWERS,
"MOUNTAIN HOMES IN WESTCHESTER."
4,000 Boston Post Road. Phone Pelham 0160.

PELHAM—$35,000 buys $45,000 white stucco dwelling; $8,000 cash necessary; 9 rooms, 2 baths, 2 solariums; double garage. Telephone Thomas J. Good, Pelham 0800.

PELHAM MANOR—$2,000 cash, balance easy terms; 6 spacious rooms, 2 baths; immediate possession. Owner, Pelham 1120.

SCARSDALE.

ON A PLOT NEARLY AN ACRE,
hidden in an apple orchard—this splendid example of Dutch Colonial architecture takes on an added charm from its position well back from the highway; beautifully landscaped; English stone residence, 15 rooms, 4 baths; large living room and library with fireplaces; master bedrooms, 3 baths, 3 servants' rooms and bath; every modern improvement; large garage with quarters above; the owner, this property being sold to settle an estate and is offering it at a greatly reduced price for sale before Oct. 1. Seen by appointment through HERBERT A. RIPLEY, Inc., Depot Bldg., Scarsdale 864 or Murray Hill 0330.

SCARSDALE—To rent, attractively furnished 9-room modern house; October-November to May; garage; $150. Scarsdale 0

Houses—Westchester County.

STONE-FRAME Colonial house, located in exclusive section of Scarsdale; 10 rooms, 4 baths, all improvements in White Plains, adjoining Scarsdale line; seven rooms and three baths, three master rooms and two baths, maid's room and bath; master's bath has standing shower with glass enclosure; excellent construction; walls have texture finish and are tinted throughout; all water pipes are brass; hot water heat; owner will furnish Frigidaire, all lighting fixtures and gas range; two-car garage attached; mortgage $14,000 for 5 years, held by institution; price $23,000. ANGELLY, HAY & CHALKER, INC., 20 East Parkway, Scarsdale, N. Y. Tel. 300.

COLONIAL ESTATE ON HUDSON.

Stone and brick modern house, 17 rooms and garage, situated on landscaped acre of ground with unexpected Hudson River effects; means of elegance and comfort at minimum of cost; 30 minutes from Grand Central Station; for sale or rent on long lease; brokers protected. GRAMERCY 2858.

NEW six-room house, corner plot, all modern requirements, unobstructed view of Hudson River and Palisades; restricted, residential picturesque surroundings; 35 minutes Grand Central; $13,500; convenient terms. Edwards, 11 West 45th St., New York. Bryant 2728.

BUILDER'S SACRIFICE.

New beautiful six-room homes; five minutes Scarsdale station; price $12,950; attractive community; price $12,950; minimum cash required $2,000; easy terms; no brokers. BOX 126, 307 WEST 36TH, NEW YORK.

THRIFT PLAN bungalows and lots; $100 down, $10 monthly. Write Box 482, City Hall Station, New York City.

Houses—New York State.

5-ROOM BUNGALOW with cellar, just finished, facing small beautiful lake; ideal week-ends. Summer or all year; only 30 miles from New York; near Spring Valley and Nanuet; only $500 cash necessary, balance easy terms; also remainder, small payments. Paul McGolrick, 50 East 42d. Vanderbilt 0913.

Houses—New Jersey.

BERGENFIELD—Large six-room bungs, all improvements, improved street, corner 60x100; sacrifice. Phone Dumont 1220 for appointment.

CALDWELL—House to let; brick, 6 rooms, sun parlor and breakfast nook, 2-car garage; rent $85; available at once. Caldwell 2001.

EAST ORANGE—Closing estate; unusually cheerful well-built house, recently redecorated; 4 master bedrooms, 3 tiled baths, parquet floors, sleeping porch; lot; secluded garden; forest trees. Phone Orange 3694-R.

MONTCLAIR,
OVERLOOKING NEW YORK CITY.

For rent, this charming new residence amid big forest trees; 10 rooms, living room 23x16 feet; all-year sun porch, 3 tiled baths; attached, heated 2-car garage; for rent, $325 per month; for sale, $48,500; a really unusual opportunity; an all-year-round home you will be proud to rent or own. FRANK HUGHES COMPANY, Real Estate Brokers, Tel. Montclair 5000.

RUTHERFORD, Bergen County, N. J.—Fine picture tile houses for sale and rent. Write Van Winkle Co., Rutherford, N. J.

TENAFLY—BEAUTIFUL SANDSTONE COLONIAL RESIDENCE, SEVEN ROOMS, 2 BATHS; PORCH; ON ¾ ACRE; LOCATED FINEST SECTION SMITH DEVELOPMENT; NEAR EAST CLINTON AV.; 2 YEARS OLD; SELL FOR COST; EXTRAORDINARY OPPORTUNITY; OWNER MUNIGATE. W. G. VOELKER, AGENT, DEMAREST, N. J.

TEANECK, N. J.—Brick house for sale or rent, 100 ft. off Teaneck Road, on Fairway Av., 6 rooms, 2 bathrooms, sun parlor and breakfast nook; hot water system. For particulars, call Union 3495.

Try This Section Before Buying.
WESTWOOD, IN BERGEN COUNTY.

New six-room house; light, airy rooms; convenient to schools, stores and churches. WILL RENT $65 TO $80 MONTHLY.

Sacrifice Price, with Option of Purchase. H. H. Goodwin, Owner, 29 Church St., N. Y. Tel. 3056 Cortlandt, or Westwood, Bergen Realty Co., 273 Broadway, Westwood, N. J. Tel. Westwood 1000. Open Sunday.

RENT in country club garden, 6-room house, $90; 7 rooms, 2 baths, $125; both houses new; references required. H. B. Joyce, 212 Knickerbocker Road, Tenafly. Phone Englewood 2976.

Houses—Connecticut.

GREENWICH, CONN.

Riverside Station—On the Water.
2 new modern houses, just completed. Brick and stucco, Cape Cod shingles.
4 BEDROOMS, 2 BATHS.
Entrance hall, lavatory, living room, dining room, kitchen, attached garage. Plot 100x165.
Immediate occupancy—Open for inspection.
W. G. BUXTON, Riverside, Conn.

Houses Wanted.

RIVERDALE section, 7 rooms, 2 baths, for rent; occupancy Oct. 1. 1447 Times Fordham.

TO RENT 8-room modern house in Westchester County, away from radius and traffic; $ 40 Times.

I WILL lease property for long or short terms; Manhattan only; send full particulars; brokers protected. X 2215 Times Annex.

HOUSES to be leased from 2-5 years; personal management; great security. Geary, 2,672 Amsterdam Av. Wadsworth 2261.

MODERN estate, 25 more acres, large house; buildings must be fine condition; water frontage, north shore, 50 to 75 miles. Box 192, 5,560 Broadway.

WANTED—House with studio possibilities and garage; town or country. X 2245 Times Annex.

Summer Homes and Camps.

New Jersey.

PORT MONMOUTH, N. J.—Furnished bungalows at beach; reduced rates for September. Mrs. Haugardy, Port Monmouth postoffice, or Columbus 8127.

Westchester.

BEFORE YOU BUY
A Summer home write for our booklet on Lake Mahopac, where every convenience has been made for your comfort. Ward Carpenter & Co., White Plains, N. Y.

Lots—Manhattan & Bronx.

A FLAT, 50x53, West 47th St., convenient location, Chelsea section; suitable garage or loft building. Henry Merrin, 222 West 23d St. Chelsea 7157.

UNRESTRICTED 200-foot front on Whitlock Av., railroad side; $20,000. Inquire owner on property, 500 Whitlock Av., Bronx.

Lots—Queens & Long Island.

DOUGLASTON, L. I.
Need cash; sacrifice 102 x lots on Long Island, 13 miles from Times Square; all improvements in assessment. Write A. A. Parr, 43-22 161st St., Flushing, L. I.

GLEN HEAD—Equal to 20 city lots; 200x200; small lake, facing 2 streets; best section; street, &c., 2235 lot, Parkinson, 2 6th Av., Brooklyn; branch office, Glen Head.

MANHASSET—Manor Park, lot 65x125, $3,000. Pearson, 299 Madison Av., New York City.

READ THIS "AD."
Owner forming Summer and week-end bungalow colony, two hours out; write sandy private beach, trees, boating, bathing, fishing; clubhouse facilities; restricted colony; large plots; $750, $75 cash, $10 monthly; personal interview only; write for appointment and I will call; no obligation. Sweet, 1 Hanson Place, Brooklyn. Nevins 0712.

Lots—Westchester County.

A BARGAIN—I have a large plot, $425; easy terms; 45 minutes from New York; in northern Westchester; overlooking beautiful lake; hunting, boating, fishing, bathing, handball and tennis courts. Write Mabelle L. Lyman, 317 West 85th St.

Lots Wanted.

100 TO 200-FOOT shore front plot wanted, North Shore, Long Island. Bull, 267 5th Av., New York.

Farms and Acreage—New Jersey.

DELANCO, N. J., Box 96—Large home and lawn on Delaware River; ten acres land; thirteen miles from Philadelphia; two lines trolley passes to New York, Philadelphia; income possibilities.

Real Estate for Exchange.

INCOME PROPERTY for sale or exchange in Los Angeles, Cal. Telephone Sterling 10062.

FIVE-STORY new-law corner, stores, vacuity $22,000; for small house, Flats and cash. Greats, 218 East 17th.

BRONX—20-family investment, equity $21,000; for free and clear lots; principals only. Box 69, 1,311 3d Av.

APARTMENT or taxpayer for one-family, cash. 1,457 Broadway, Room 2045.

Apartment Houses.

Manhattan & Bronx.

1ST AV.—YORKVILLE BARGAIN.
$19,000 buys 2 walk-ups, free, clear, $20,000 corner "L" plot; brokers protected. Furst, 1,280 Lexington (86th), Atwater 4842.

97TH AV. (Near 90th St.)—Estate must sell 3-story tenement, 7 apartments; $22,000; price reasonable. Dine, 230 West 41st St. Wisconsin 6040.

98TH, EAST (near Carl Schurz Park)—20x100, two 5-story furnishable price and terms. George Sauer Sons, Inc., 205 East 45th St.

APARTMENT HOUSES WANTED. Manhattan & Bronx.

ELEVATOR and walk-up apartment houses to lease for long term; information to principals only. BUTTS & MOLLOY, INC., 1 East 42d St. Tel. Murray Hill 1900.

TWO buildings controlling corner of 14th St. and 7th Av., to lease. Schalk, 225 West 34th, Penn. 2000.

Apartment Houses Wanted.

PROPERTY, white or colored, under foreclosure, bought promptly. Stewart, 171 West 64th.

Buildings and Factories.

Manhattan & Bronx.

THREE 1-story, 7-8-story buildings, high ceilings, containing about 40,000 square feet; plot area about 22,000 square feet; suitable large business located 5 minutes from 4 freight terminals, lower Bronx. Eugene A. Wales, 1,965 Madison Av. Harlem 8064.

BUILDING 50x100, rent $110, price $17,000; 100x400, rent $200, price $36,000; also other buildings and sites; any size. For BRONX INDUSTRIAL REALTY, consult Michael Santori, 1,041 Longwood Av. Dayton 6211-6377.

FOR SALE under market price, 4-story loft building on East 13th St. near University Place; plot 25x92.5. Apply to Room 2008, 25 West 43d St. Telephone Bryant 3810.

SEVEN-STORY fact. elevator; second Av. and 104th; sacrifice. Slavin, 211 East 106th. Rhinelander 2100.

BUILDING, 4-story, 30x96; driveway 51st St. 8th Av.; price $30,000; cash $6,000; mortgage $9000.

Brooklyn & Long Island.

LONG ISLAND CITY.
2,000 to 100,000 SQ. FT. SPACE.
IMMEDIATE OCCUPANCY.
OR WILL BUILD TO SUIT.
ROMAN CALLMAN COMPANY,
BRIDGE PLAZA STILLWELL 7600.

FOR LEASE—Bargain, Williamsburgh section; one-story brick, 100x100; drive-in doors, also additional shed, 25x100. Chauncey Real Estate Co., 189 Pierrepont St., Brooklyn. Main 4900.

FOR LEASE—11,000 feet, light, heavy floor, sprinklered, near subway; rental 50c. foot. Fred G. Randall, Inc., Industrial Department, Bullivet 1810.

Lofts—Manhattan & Bronx.

57TH AV., 122.
Divided lofts, various sizes, $75, $100 and $125 a month up; 24-hour service; sprinkler system; renting agent on premises. Watkins 4100.

6TH AV. (236d St.)—24 floor fully sprinklered; amenities; principals only. Eagle Leasing Co., 246 6th Av. Ashland 9600.

22D ST., 16 WEST—Builder will sacrifice fine space for light manufacturing; act quick for bargain. Apply Supt.

216TH, 312 EAST—Lot 40x100; large freight elevator; reasonable rent. Ashland 6915.

36TH, 24 EAST—5,000 feet daylight; suitable any line; reasonable. Lester Levy Co., 485 7th Av. Chickering 6330.

56TH, 500 WEST.
Loft, heavy manufacturing; large, light, airy space, 7,000 square feet; passenger and automobile size freight elevator; very low rent. Ashland 9530, or your own broker.

126TH, 151 EAST—Modern loft, 25x96, freight elevator, steam heat; $125.

GREENWICH ST., 102 (near Wall St.)—Very desirable loft, about 2,500 feet; steam heated, elevator service and all improvements. Faour Bros., 85 Washington St. Bowling Green 9332.

Lofts—Brooklyn & Long Island.

ATTRACTIVE factory floor to let in Long Island City, 12,000 square feet, two north light roof, large basement; will rent all or in part; heated. Address Astoria Silk Works, 22-50 Steinway St., Long Island City.

LOFTS, 5,000 to 30,000 sq. ft., modern corner building; elevator, steam heat, sprinkler system; subway station one block; reasonable rent. 441 Blake Av., Brooklyn. E. Koeppel, 26 Court St., Triangle 9265.

TWO LOFTS for light manufacturing, 4,000 and 2,500 feet; new building; one-half block from elevated station. Gibson Photo Jewelry Co., 838 Gravesend Av., Brooklyn.

Lofts—Miscellaneous.

LOFTS for rent—One 10,000 square feet, one 15,000 square feet; centrally located, on ground floor; in heart of Newark; 5 minutes' walk from Park Place Station, Manhattan Tubes; freight elevator service; light and clean. Benjamin & Johnes, 45 Warren St., Newark, N. J.

Stores—Manhattan & Bronx.

8TH AV., 2,058 (between 141st and 142d)—Large double store, 20x100; immediate possession; especially fine shopping district; near market and new 24th ft. apartment development; reasonable rental; will alter to suit responsible tenant. N. J. Fons, 1901 10th Av. Medallion 0480.

9TH AV., 270 (southeast corner West 51st St.)—Large store, ideal for restaurant, drugs, suits; accessories. F. C. Grunewald, 501 5th Av. Murray Hill 9480.

36TH (near 8th Av.)—Store, mezzanine, basement; 20x100, suitable any line; long lease. Lester Levy, 485 7th Av. Chickering 6330.

60TH, 131 EAST—PARLOR FLOOR, suitable for any business; excellent location. Norman Loeb, 51 East 42d St.

63D, 23 EAST—Store in corner house; rent $2,000; long 3 years. Supt.

125TH, 67 EAST—Store, basement, suitable any business; rent $60; 3 months concession. Flemlee, Belle Arbor 5004.

191ST, 602 WEST—Large, light store in Subway Arcade Building; large window space; rent reasonable.

BROADWAY'S SUPERBLY LOCATED STORES.
81-in FOOT FRONTAGE; BEAUTIFUL CORNER, SELWYN, 2,065 BROADWAY.
BROADWAY, 1,836 (off 37th)—11x50; very good location. Marlboro Studio.
BOX ST., 861 (1634)—Corner store, three small stores; suitable delicatessen. Supt.
LEXINGTON AV. (61st St. W. 141 East)—Store and basement. Regent 10488, your broker; reasonable rent. Agent on premises.
LEXINGTON AV. (southwest corner 84th St.)—New store; reasonable rent. Agent on premises.
NASSAU ST., 152.
24 floor; directly facing; attractive rentals. Suptr. on premises or ADAMS & CO., 4,107 Broadway, Chelsea 2000.
WASHINGTON SQUARE AND GREENWICH VILLAGE—Stores; $80 to $300 per month; suitable any kind of business. R. Telfair Smith, Inc., 19 East 40th St.
1,186 6TH AV., large show display window, 1,180 6th Av., corner 60th; busy neighborhood, 75 west 36th; brick, attractive windows. 71 West 40th (divided); rent separately. Possession, moderate rentals; exceptionally attractive locations; apply premises. SNOWDEN & CO., INC., 23 West 45th.
DUST CORNER STORE.
near 149th and 3d Av.; excellent location for druggist, hooker, &c.; reasonable. 457 Westchester Av., corner Bergen Av.
STORE, 16.8x100 feet, five-room apartment above; good any business; price $65,000; terms. Write X 2150 Times.

Stores—Brooklyn & Long Island.

CHAIN STORE opportunity in Flushing; will build one-story taxpayer on plot 100x80 for 75 feet from Main St. subway terminal entrance; reasonable rental; suitable lease. Cushing, Terry & Johnson, 106 Amity St., Flushing.

Offices—Manhattan & Bronx.

8TH AV., 175—FLATIRON BUILDING.
IDENTIFY YOUR FIRM WITH A DISTINGUISHED ADDRESS—FLATIRON BUILDING, NEW YORK—still the world's best known address; RENTALS TO MEET EVERY BUDGET; ELEVATOR SERVICE hour service; best possible natural light and ventilation; flexible units; engineers, attorneys, insurance, industrial and banking concerns invited to inspect 20 to 30 floors in building. Also subway station. ADAMS & CO., INC., MANAGER'S OFFICE, 175 BUILDING. ALGONQUIN 0652.

8TH AV., 151 (225 Broadway)—Mahogany furnished offices $30; desks, $12; mail, $4; complete secretarial service; rates reasonable; immediate possession; rent $250, Goodwin & Goodwin, 200 Lenox Av.

8TH AV., 497 (between 35th and 36th Sts.)—Large double store, 20x100; immediate possession; especially fine shopping district; near market and new 24th ft. apartment development; reasonable rental; will alter to suit responsible tenant. N. J. Fons, 1901 10th Av. Medallion 0480.

9TH AV., 270 (southeast corner West 51st St.)—Large store, ideal for restaurant, drugs, suits; accessories. F. C. Grunewald, 501 5th Av. Murray Hill 9480.

36TH (near 8th Av.)—Store, mezzanine, basement; 20x100, suitable any line; long lease. Lester Levy, 485 7th Av. Chickering 6330.

60TH, 131 EAST—PARLOR FLOOR, suitable for any business; excellent location. Norman Loeb, 51 East 42d St.

63D, 23 EAST—Store in corner house; rent $2,000; long 3 years. Supt.

125TH, 67 EAST—Store, basement, suitable any business; rent $60; 3 months concession. Flemlee, Belle Arbor 5004.

191ST, 602 WEST—Large, light store in Subway Arcade Building; large window space; rent reasonable.

BROADWAY'S SUPERBLY LOCATED STORES.
81-in FOOT FRONTAGE; BEAUTIFUL CORNER, SELWYN, 2,065 BROADWAY.
BROADWAY, 1,836 (off 37th)—11x50; very good location. Marlboro Studio.
BOX ST., 861 (1634)—Corner store, three small stores; suitable delicatessen. Supt.
LEXINGTON AV. (61st St. W. 141 East)—Store and basement. Regent 10488, your broker; reasonable rent. Agent on premises.
LEXINGTON AV. (southwest corner 84th St.)—New store; reasonable rent. Agent on premises.
NASSAU ST., 152.
24 floor; directly facing; attractive rentals. Suptr. on premises or ADAMS & CO., 4,107 Broadway, Chelsea 2000.
WASHINGTON SQUARE AND GREENWICH VILLAGE—Stores; $80 to $300 per month; suitable any kind of business. R. Telfair Smith, Inc., 19 East 40th St.
1,186 6TH AV., large show display window, 1,180 6th Av., corner 60th; busy neighborhood, 75 west 36th; brick, attractive windows. 71 West 40th (divided); rent separately. Possession, moderate rentals; exceptionally attractive locations; apply premises. SNOWDEN & CO., INC., 23 West 45th.
DUST CORNER STORE.
near 149th and 3d Av.; excellent location for druggist, hooker, &c.; reasonable. 457 Westchester Av., corner Bergen Av.
STORE, 16.8x100 feet, five-room apartment above; good any business; price $65,000; terms. Write X 2150 Times.

Stores—Brooklyn & Long Island.

CHAIN STORE opportunity in Fl

Offices—Manhattan & Bronx.

Continued from Preceding Page.

42D ST., 11 WEST—SALMON TOWER BLDG. INCLUDED IN YOUR RENT: FREE use of new furniture. FREE light, heat, porter, towel and ice water service. FREE use of beautiful general reception room. FREE telephone attendant. Renting Office: 25th floor. NETLEY SERVICE CORPORATION. ALSO GENERAL MOTORS BUILDING, 3,7th Broadway, between 58th and 59th Sts. NEW sound-proof, all outside offices, with hot and cold water; highest class surroundings. Rents from $35 to $55 monthly. NETLEY PLAN, INC., Telephone Longacre 1075. RENTING OFFICE, 9TH FLOOR. Illustrated Circular upon request.

42D ST., 624 WEST—Splendid light offices in new Times Square building; opposite Commodore Athletic Club; low rents; $25 up. The Freeman Co. Chickering 4171-Z.

42D, 153 WEST (ROOM 1125). 45TH, 123 WEST (10TH FLOOR). Furnished offices, desk space, complete services.

42D, 11 WEST—Furnished office, secretary; also some space; $15. Room 1205.

42D, 220 WEST—Nicely furnished offices with service. Room 2005. Wisconsin 8021.

45TH ST., 236 WEST (at Broadway)—High-class building; $20 up; some furnished. Apply John H. Scheler on premises.

57TH, 100 EAST—Newly remodeled, light lofts, offices, elevator, steam; light manufacturing permitted; $75 up. Horowitz. Plaza 6389.

57TH, 130 EAST (Lexington)—Attractive outside offices; new building; reasonable. Volunteer 2228.

BROADWAY, 225 (Transportation Building) —Attractively furnished small office and desk space; $30 and $35. Room 1201.

BROADWAY, 25—Light, airy offices, harbor view, top floor; about 500 square feet; sublease. Whitehall 4364.

BROADWAY, 180—Desirable light office, separate entrance; reasonable rent. Cortlandt 8029.

BROADWAY, 1,440 (Suite 1533)—Beautiful office, with or without service; reasonable to responsible party.

BROADWAY, 1,058 (31st)—Private, furnished office, telephone service, $25. Lindsley, Room 450.

BROADWAY, 321 (Room 800)—Completely furnished outside office with representation service; $40.

BROADWAY, 156—Half-all furnished office. Room 500. Telephone Rector 7170.

BROADWAY, 1,440—Large private office, with or without service. Suite 1830.

BROADWAY, 1,819 (Columbus Circle)—Neatly furnished office, $30. Room 810.

BROADWAY, 220—To sublease, light private room. Cortlandt 2974.

BROADWAY, 222—Light outside private office; large waiting room. Suite 2112.

CHURCH ST., 135—Completely furnished outside office with services; $50; shipping facilities.

CHURCH ST., 6 (Room 505)—Desirable light furnished private office; also desk space; mail and telephone service.

NEW YORK CENTRAL BUILDING (230 Park Av.)—Attractive outside individual office for rent. Inquire Suite 1268.

1,182 BROADWAY. MATHEWS BUILDING. Light, attractive units from 200 square feet up for offices and show rooms; full office service; moderate rentals; agent on premises or ADAMS & CO., 1,107 Broadway. Chelsea 2000.

IF YOU WISH capable representation and desk room or private accommodation with complete service come in and see what we offer. Suite 2003, Candler Bldg., 220 West 42d St. KIRK SERVICE CO.

SMALL PRIVATE OFFICE, with use of outer office and sample space; excellent light; stenographic service. Architects Building, 101 Park Av., apply Ralph Gutler, Room 407.

DESIRABLE 1-room suite in the heart of financial district, fully furnished, including telephone; approximately 580 square feet; 4 entrances; rent $250. Tel. Hanover 3926, Mr. Davis.

OFFICES—STUDIOS—SHOWROOMS. $20 MONTH and UP. Telephone Service Available. 32 Union Square.

FURNISHED SUITE, 3 fine offices, in modern building; beautiful mahogany equipment and rugs; solid wall partitions; very low rental; a real opportunity. Vanderbilt 8191.

FINANCIAL DISTRICT—Beautifully furnished office, complete; large reception room, three spacious offices; will sell furniture separately. Whitehall 9745.

GRAND CENTRAL TERMINAL—Office to sublet, nice light office, about 8x14. C. F. Albert Lumber Co., Room 5346.

BEAUTIFULLY furnished office, Grand Central zone, $50 monthly. Wyckoff, 50 E. 42d.

Desk Room—Manhattan & Bronx.

57TH AV. ADDRESS—$2.50. Superior office privileges. Mail, telephone measures, calligraphy handled; avoid disappointments. Patronize service of proven stability. Oldest office service at this address. Established 1918. CLARK SERVICE CORP., 500 5TH AV., SUITE 901.

5TH AV., 305, Room 908 (at 31st St.)—Desk space in large private, spacious office; permits display of merchandise and stenographic service if required; reasonable terms. Caledonia 8310.

5TH AV., 500 (SUITE 1002)—Mailing, telephone privileges, $2.50; unexcelled service.

5TH AV., 246—Month free; private desk, stenographer, messages taken; $10. Bruck.

8TH AV., 507—Mail, telephone answered; use desk; $2 monthly. Spear, 1007.

42D, 110 WEST (Room 404)—Mail, telephone privileges, $2.50; desk space; unexcelled service; stenographer; directory board listing.

42D, 11 WEST—Private desk, stenographer; messages taken; on exceptionally beautiful street; $15. Goerizer.

45TH, 125 WEST—Small private office; complete service, $25 month; tenth floor.

BROADWAY, 1,473—Dependable mail, telephone privileges, $2.50; complete, permanent service. Suite 913.

BROADWAY, 198—Desk Room, $15; mail, telephone service, $4; stenographer. Suite 706-7.

BROADWAY, 1,170 (Room 313—Desk in attractively furnished office, with service; reasonable.

BROADWAY, 200—Desk room or mail privilege; very nice office, conveniently located. Suite 404-405. Cortlandt 4336.

BROADWAY, 1,440 (Suite 1553)—Desk room in private office, $25 to $35; with service.

BROADWAY, 1,440—SERVICE OPTIONAL; RENT REASONABLE. SUITE 1702.

BROADWAY, 1,457—Desk space, $5; mail, telephone received, forwarded, $2. Suite 618.

MADISON AV., 271 (Suite 1606)—Desirable desk space; service reasonable; convenient location.

PARK AV. (40th)—Distinguished address; mail, $2.50; night-Sunday service. Wickersham 1147.

A PERMANENTLY DISTINCTIVE ADDRESS. Excellent office services rendered by efficient help, $1.50 per month; reasonable desk-room also available. Kuhn, 11 East 45th St.

MAIL, telephone service, $5; desk room, $15. Deane, 286 Broadway, near Chambers.

Business Places (Miscellaneous).

57TH AV., 216—Show room, office, telephone service; $50. Piccadilly, entrance 254.

60TH ST., 131 EAST. Beautiful parlor floor (2 rooms), suitable for residence and business; all conveniences.

MADISON AV., 518 (near 54th)—Fine tailor or sportswear department to let with old-established fur house. A. Paul & Son.

LEASEHOLDS for sale; several good income producers; several requiring alteration; will finance remodeling if required. Sol Veit, 175 East 83d. Rhinelander 9317.

PLOT 125TH ST., Jacobus Place; approved plans suitable elevator apartment house; cheap; act quickly. Singer, 321 Casanova St.

Business Places Wanted.

OFFICE space, light, modern building, about 800 square feet, 30th to 42d St., 4th Av. to Broadway. Zwickewger & Co., 419 4th Av.

STUDIO for painting, with north light, in Murray Hill district. Phone Caledonia 7115.

UNFURNISHED ROOM with stenographic services by young attorney. R. 297, Times.

Apartments Furnished—Manhattan.

Apartments of One, Two Rooms.

10TH ST., 35 WEST (off 5th Av.)—Elegantly furnished huge living room, fireplace, dining alcove, bath and shower.

123D ST., 238 EAST—THE VIRGINIA, new business women's hotel; two bed-living rooms, with kitchenette and bath; $28 weekly upward.

57TH, 130 WEST (HOTEL MILSTONE)—Apartments of 1, 2 rooms with bath and shower; telephone, maid and elevator service; reasonable rental.

42D ST., 351 WEST, West of Broadway. COMMODORE CLUB HOTEL. New 21-story building for men and women. Rate $14 WEEKLY UP. Bedroom, living room combined, kitchenette, bath, gymnasium, swimming pool, restaurant.

45TH, 341 WEST ("CHILDONA COURT"). MODERN SERVICE APARTMENT. Newly furnished housekeeping apartment, one-room, bath, kitchenette, $18 weekly; two rooms, bath, kitchenette, $25 weekly up.

47TH, 54 WEST—Two rooms, kitchenette, bath; attractively furnished. 30 to 6:30.

46TH ST., 154 EAST—Large, quiet study, overlooking garden; private bath, grill, fireplace, hanging bookshelves, box-springed day-bed, antique wall hangings, Japanese prints, Oriental rugs. Vanderbilt 2977.

57TH, 15 WEST—Two rooms, bath; kitchenette, fireplace; roof garden; $122-$150.

52D, 232 WEST (Broadway)—2 rooms, bath, furnished; $55 month. Columbus 6239.

53D, 55 EAST—One and two rooms, bath; also single, adjoining bath; service.

55D, 56 EAST—One and two rooms, bath; also single, adjoining bath.

53D, 10 WEST (5th)—1-2 rooms, bath, beautifully furnished; gentlemen; references.

54TH, 52 WEST—2-room apartment, completely furnished; kitchenette, bath. Caretaker's hall.

54TH, 137 EAST—High-class 1-2 room apartments, baby grand; $85-$110.

55TH, WEST—Charming 2 rooms, kitchenette, many, radio, victrola; September-May, lowest $150 monthly; references essential. Circle 4179.

55TH, 56 WEST—Attractive basement, suitable 2-3 responsible gentlemen; $100 monthly.

55TH, 36 WEST—High-class one, two room apartments; responsible bachelors; reasonable.

57TH, 353 WEST (A. W. A. Clubhouse)—One and two rooms, attractively furnished, with private bath; solariums, roof gardens, swimming pool; in New York's most modern clubhouse for women; rates range from $15 to $40 a week.

57TH, 340 WEST—1-2 ROOMS, BATH, $15 WEEKLY UP.

59TH, 370 WEST—Beautifully furnished one-room apartment; new building; $75-$85. Supt. on premises.

58TH, 370 WEST—One-room apartment, beautifully furnished; elevator service; $75. Supt.

60TH ST. (WEST OF BROADWAY). SAINT PAUL HOTEL. 2-room suite, $25 weekly. Complete hotel service.

66TH, 14 EAST—Beautifully furnished, elegant tile bath, showers; excellent service, $75 month.

67TH ST., 122 WEST (The Hollywood, cor. Broadway)—Oversized 2-room, private bath and dressing room, neatly furnished; $16.50 weekly and up; refined, quiet surroundings. Inquire office.

67TH, 243 WEST—Two rooms, kitchenette, bath, $65 up. Complete housekeeping.

69TH, 19 WEST—"The Congress," newly furnished, full hotel service; room, bath, $70-$85 month, $3 day; 2 rooms, bath, $100-$130 month, $6 day. Susquehanna 8280.

69TH, 9 WEST—Newly decorated, one-room apt.; alcove, kitchen complete; bath.

71ST ST., 130 West End Av., s. w. corner, (the Cardinal)—If you are looking for first-class apartment hotel accommodations you should inspect these fine one-room suites to be leased on a very low figure; master room, serving pantry, bath, foyer, maid service and good closet space; nice furnishings if desired; also several fine twos. See Mr. Brunelle, day or evening.

71ST ST. & BROADWAY—HOTEL ALAMAC. Select apartment hotel accommodations. Unusual service, 1 and 2 rooms with bath and shower. Attractive daily, weekly and monthly rates.

71ST, 54 WEST—Two rooms and bath; beautifully furnished. Trafalgar 9803.

72D ST., 136 WEST (THE SUSSEX). TWO-ROOM SUITES, TASTEFULLY FURNISHED, SUITABLE THREE; KITCHEN FACILITIES; ALSO SINGLE; PRIVATE BATH; REASONABLE; TRANSIENT OR PERMANENT; EUROPEAN OR AMERICAN PLAN.

72D, 112 WEST (HOTEL HARGRAVE). Room and bath, $75 monthly. Two-room suites, $30 weekly. Furnished, with full hotel service.

72D, 143 WEST—1-2 large rooms, housekeeping; all electric light; $125.

72D ST., 240 WEST (AT BROADWAY). NEW HOTEL COMMANDER. newly furnished, with full hotel service. One room, bath, $90-$100 month, $3.50 day. Two rooms, bath, $125-$150 month, $5 day.

74TH ST., 170 WEST (Hotel Wesley)—Three beautiful suites of living room, bedroom and bath, with complete hotel service; these are splendid bargains to get quick action; nicely furnished at low rate as $25 per week unfurnished; two short blocks from express subway station. Ask for Mr. Simons, day or evening.

75TH ST., 308 WEST. WEST END AV., 241. New elevator buildings, attractively furnished 1-2 rooms, kitchenette, dining alcove or 2 bedrooms; maid service; convenient; reasonable.

75TH, 22 WEST—Elegant parlor room, kitchen, bath; refined, quiet home; references.

75TH, 352 WEST—2-room apartment, kitchenette, Frigidaire; newly altered dwelling; $100.

76TH ST., 242 WEST (THE MILBURN). One and two rooms, kitchenette, serving pantry and refrigeration; hotel service. $100 a month upward.

76TH ST., 252 WEST (Hotel Willard)—Rooms, private bath, for 1-2 persons, $2.50 per day; living room, bedroom, bath, $4. Endicott 6000.

77TH, 50 WEST, PARK PLAZA HOTEL. At the Gateway to Central Park and Facing Museum of Natural History. 1-ROOM SUITES, FURNISHED, from...$70 2-ROOM SUITES, FURNISHED, from...$123 POSSESSION NOW for OCTOBER LEASING

77TH, 316 WEST—Unusually choice 1-room apartments, furnished beautifully, every improvement.

79TH ST., 201 WEST, HOTEL EUGENIE. Two-room suites, $25 weekly up. One room, bath, shower, $17.50 weekly up. Full Hotel Service. Endicott 7100.

79TH, 121 WEST—Two-room complete apartments, newly furnished; reduced, $20-$25.

81ST ST. AND COLUMBUS AV. (HOTEL SENDICOTT)—PARLOR, BEDROOM AND BATH; $25 PER WEEK.

82D, 65 WEST—Exceptional two-room apartment; all new; accommodate 2-3; absolutely clean, quiet, respectable; moderate.

83D, 316 WEST—Light basement, kitchen, bath; single, double rooms; private bath, shower.

84D, 66 WEST—Attractively furnished, redecorated 1-2 room apartments, bath, kitchenette.

84TH ST., AT RIVERSIDE DRIVE. THE NEW RAMERY HOTEL.

Modern, fireproof, 2-room apartments; newly decorated; overlooking Hudson; full hotel service; restaurant; very reasonable rents.

86TH ST. (at Central Park West)—1 and 2 room apartments, some overlooking the park, now renting for Fall and Winter; 1-room, $75 month; 2-room, $95 month; 3 rooms as low as $105.; all hotel services. The Peter Stuyvesant. Trafalgar 7400.

86TH, 200 WEST—1-room apartment, kitchenette, private bath; all conveniences; $125.

86TH, 27 WEST—Sunny, spacious front living room, bath, kitchenette. Schuyler 10117.

86TH, 70 WEST—2 rooms, kitchenette, private bath; all conveniences.

92D, 315 WEST—Newly decorated, handsomely furnished apartments, tile baths, kitchenette.

92D (1,285 Madison)—Beautiful, newly furnished front room, kitchen, bath; modern.

103D, 850 WEST (Hotel Alexandria), between Broadway and West End Av.—A residential hotel with an atmosphere of homelike surroundings; full service. 1 room and bath from $75 monthly. 2-room suites from $125 monthly.

107TH, 312 WEST—Unusually choice 1-2 rooms, furnished beautifully, every improvement.

106TH, 325 WEST—Two-room suite, light housekeeping; for people appreciating quiet, cleanliness, comfort and decency.

109TH, 320 WEST (Broadway-Riverside)—One and two room apartments; semi-studio.

113TH, 316 WEST—High-class, two room bath, kitchenette apartments; $85 up.

118TH, 236 WEST—Beautifully furnished apartment, 1-2 rooms, bath, maid service.

GRAMERCY SECTION—2 rooms, bath and kitchenette in cooperative house, attractively furnished; sublet one year. Gramercy 2338.

Apartments Furnished—Manhattan.

Apartments of One, Two Rooms.

25TH, Madison Av. (Hotel Seville)—For permanency, sunny, airy rooms; bath, twin beds, furnished, $24.50 week. Lexington 2666.

30TH, 155 EAST—High-class apartment. Frigidaire, serving pantry, bath, shower; reasonable.

33D, 34 EAST (Grand Union Hotel)—Parlor, bedroom and bath, beautifully furnished, $24 and $28 per week; full hotel service. Telephone Caledonia 6541.

38TH, 32 EAST—Tastefully furnished, 2 rooms, bath, kitchenette; privacy; responsible people; Murray Hill section; $155-$160.

40TH ST., 130 EAST—Residential hotel; for October occupancy, very attractive two-room apts.; pantry, restaurant, full service. Mr. Brown, Res. Mgr. Ashland 9580.

41ST, 141 WEST (Broadway)—New; reasonable; monthly or weekly; maid; kitchenette; privacy. Bonner.

42D ST., 351 WEST. West of Broadway. COMMODORE CLUB HOTEL. New 21-story building for men and women. Rate $14 WEEKLY UP. Bedroom, living room combined, kitchenette, bath, gymnasium, swimming pool, restaurant.

45TH, 341 WEST ("CHILDONA COURT"). MODERN SERVICE APARTMENT. Newly furnished housekeeping apartment, one-room, bath, kitchenette, $18 weekly; two rooms, bath, kitchenette, $25 weekly up.

47TH, 54 WEST—Two rooms, kitchenette, bath; attractively furnished. 30 to 6:30.

46TH ST., 154 EAST—Large, quiet study, overlooking garden; private bath, grill, fireplace, hanging bookshelves, box-springed day-bed, antique wall hangings, Japanese prints, Oriental rugs. Vanderbilt 2977.

57TH, 15 WEST—Two rooms, bath; kitchenette, fireplace; roof garden; $122-$150.

52D, 232 WEST (Broadway)—2 rooms, bath, furnished; $55 month. Columbus 6239.

53D, 55 EAST—One and two rooms, bath; also single, adjoining bath; service.

55D, 56 EAST—One and two rooms, bath; also single, adjoining bath.

53D, 10 WEST (5th)—1-2 rooms, bath, beautifully furnished; gentlemen; references.

54TH, 52 WEST—2-room apartment, completely furnished; kitchenette, bath. Caretaker's hall.

54TH, 137 EAST—High-class 1-2 room apartments, baby grand; $85-$110.

55TH, WEST—Charming 2 rooms, kitchenette, many, radio, victrola; September-May, lowest $150 monthly; references essential. Circle 4179.

55TH, 56 WEST—Attractive basement, suitable 2-3 responsible gentlemen; $100 monthly.

55TH, 36 WEST—High-class one, two room apartments; responsible bachelors; reasonable.

57TH, 353 WEST (A. W. A. Clubhouse)—One and two rooms, attractively furnished, with private bath; solariums, roof gardens, swimming pool; in New York's most modern clubhouse for women; rates range from $15 to $40 a week.

57TH, 340 WEST—1-2 ROOMS, BATH, $15 WEEKLY UP.

59TH, 370 WEST—Beautifully furnished one-room apartment; new building; $75-$85. Supt. on premises.

58TH, 370 WEST—One-room apartment, beautifully furnished; elevator service; $75. Supt.

60TH ST. (WEST OF BROADWAY). SAINT PAUL HOTEL. 2-room suite, $25 weekly. Complete hotel service.

66TH, 14 EAST—Beautifully furnished, elegant tile bath, showers; excellent service, $75 month.

67TH ST., 122 WEST (The Hollywood, cor. Broadway)—Oversized 2-room, private bath and dressing room, neatly furnished; $16.50 weekly and up; refined, quiet surroundings. Inquire office.

67TH, 243 WEST—Two rooms, kitchenette, bath, $65 up. Complete housekeeping.

69TH, 19 WEST—"The Congress," newly furnished, full hotel service; room, bath, $70-$85 month, $3 day; 2 rooms, bath, $100-$130 month, $6 day. Susquehanna 8280.

69TH, 9 WEST—Newly decorated, one-room apt.; alcove, kitchen complete; bath.

71ST ST., 130 West End Av., s. w. corner, (the Cardinal)—If you are looking for first-class apartment hotel accommodations you should inspect these fine one-room suites to be leased on a very low figure; master room, serving pantry, bath, foyer, maid service and good closet space; nice furnishings if desired; also several fine twos. See Mr. Brunelle, day or evening.

71ST ST. & BROADWAY—HOTEL ALAMAC. Select apartment hotel accommodations. Unusual service, 1 and 2 rooms with bath and shower. Attractive daily, weekly and monthly rates.

71ST, 54 WEST—Two rooms and bath; beautifully furnished. Trafalgar 9803.

72D ST., 136 WEST (THE SUSSEX). TWO-ROOM SUITES, TASTEFULLY FURNISHED, SUITABLE THREE; KITCHEN FACILITIES; ALSO SINGLE; PRIVATE BATH; REASONABLE; TRANSIENT OR PERMANENT; EUROPEAN OR AMERICAN PLAN.

72D, 112 WEST (HOTEL HARGRAVE). Room and bath, $75 monthly. Two-room suites, $30 weekly. Furnished, with full hotel service.

72D, 143 WEST—1-2 large rooms, housekeeping; all electric light; $125.

72D ST., 240 WEST (AT BROADWAY). NEW HOTEL COMMANDER. newly furnished, with full hotel service. One room, bath, $90-$100 month, $3.50 day. Two rooms, bath, $125-$150 month, $5 day.

74TH ST., 170 WEST (Hotel Wesley)—Three beautiful suites of living room, bedroom and bath, with complete hotel service; these are splendid bargains to get quick action; nicely furnished at low rate as $25 per week unfurnished; two short blocks from express subway station. Ask for Mr. Simons, day or evening.

75TH ST., 308 WEST. WEST END AV., 241. New elevator buildings, attractively furnished 1-2 rooms, kitchenette, dining alcove or 2 bedrooms; maid service; convenient; reasonable.

75TH, 22 WEST—Elegant parlor room, kitchen, bath; refined, quiet home; references.

75TH, 352 WEST—2-room apartment, kitchenette, Frigidaire; newly altered dwelling; $100.

76TH ST., 242 WEST (THE MILBURN). One and two rooms, kitchenette, serving pantry and refrigeration; hotel service. $100 a month upward.

76TH ST., 252 WEST (Hotel Willard)—Rooms, private bath, for 1-2 persons, $2.50 per day; living room, bedroom, bath, $4. Endicott 6000.

77TH, 50 WEST, PARK PLAZA HOTEL. At the Gateway to Central Park and Facing Museum of Natural History. 1-ROOM SUITES, FURNISHED, from...$70 2-ROOM SUITES, FURNISHED, from...$123 POSSESSION NOW for OCTOBER LEASING

77TH, 316 WEST—Unusually choice 1-room apartments, furnished beautifully, every improvement.

79TH ST., 201 WEST, HOTEL EUGENIE. Two-room suites, $25 weekly up. One room, bath, shower, $17.50 weekly up. Full Hotel Service. Endicott 7100.

79TH, 121 WEST—Two-room complete apartments, newly furnished; reduced, $20-$25.

81ST ST. AND COLUMBUS AV. (HOTEL SENDICOTT)—PARLOR, BEDROOM AND BATH; $25 PER WEEK.

82D, 65 WEST—Exceptional two-room apartment; all new; accommodate 2-3; absolutely clean, quiet, respectable; moderate.

83D, 316 WEST—Light basement, kitchen, bath; single, double rooms; private bath, shower.

84D, 66 WEST—Attractively furnished, redecorated 1-2 room apartments, bath, kitchenette.

84TH ST., AT RIVERSIDE DRIVE. THE NEW RAMERY HOTEL.

Modern, fireproof, 2-room apartments; newly decorated; overlooking Hudson; full hotel service; restaurant; very reasonable rents.

86TH ST. (at Central Park West)—1 and 2 room apartments, some overlooking the park, now renting for Fall and Winter; 1-room, $75 month; 2-room, $95 month; 3 rooms as low as $105.; all hotel services. The Peter Stuyvesant. Trafalgar 7400.

86TH, 200 WEST—1-room apartment, kitchenette, private bath; all conveniences; $125.

86TH, 27 WEST—Sunny, spacious front living room, bath, kitchenette. Schuyler 10117.

86TH, 70 WEST—2 rooms, kitchenette, private bath; all conveniences.

92D, 315 WEST—Newly decorated, handsomely furnished apartments, tile baths, kitchenette.

92D (1,285 Madison)—Beautiful, newly furnished front room, kitchen, bath; modern.

103D, 850 WEST (Hotel Alexandria), between Broadway and West End Av.—A residential hotel with an atmosphere of homelike surroundings; full service. 1 room and bath from $75 monthly. 2-room suites from $125 monthly.

107TH, 312 WEST—Unusually choice 1-2 rooms, furnished beautifully, every improvement.

106TH, 325 WEST—Two-room suite, light housekeeping; for people appreciating quiet, cleanliness, comfort and decency.

109TH, 320 WEST (Broadway-Riverside)—One and two room apartments; semi-studio.

113TH, 316 WEST—High-class, two room bath, kitchenette apartments; $85 up.

118TH, 236 WEST—Beautifully furnished apartment, 1-2 rooms, bath, maid service.

GRAMERCY SECTION—2 rooms, bath and kitchenette in cooperative house, attractively furnished; sublet one year. Gramercy 2338.

Apartments Furnished—Manhattan.

Apartments of One, Two Rooms.

GREENWICH VILLAGE (205 West 4th)—Large rooms, north light, quiet, accessible; rental $65-$90; shown afternoons.

16TH ST., 5 WEST—Several desirable sky-light studios; also large store; rental $600 to $1,800.

16TH, 23 WEST—1, 2 rooms, kitchenette, bath, all improvements $60 up.

37TH, 27 EAST—New studio apartments; two beautiful spacious rooms, fireplace; $75 month up; also furnished. Longacre 8221.

31ST, 210 EAST—Two rooms; kitchenette and bath; all improvements.

31ST, 112 EAST—Unique large room, fireplace, alcove, overlooking garden; $100.

34TH ST., 157 EAST. One room, bath, housekeeping. Modern improvements, moderate rent. Ames, 420 Madison Av. Wickersham 2300.

34TH STREET, 137 EAST. Two rooms and bath, $50-$55.

AMES, 420 Madison Av. Wickersham 2300.

34TH, 148 EAST—1-2 room studio, bath, fireplace, solarium. Caledonia 0461.

35TH, 201 EAST (6K)—One room, kitchen, bath; $80. See agent on premises.

36TH, 163 EAST—Exclusive Murray Hill: two rooms, roof garden, $1,600-$1,800.

37TH, 130 EAST—Delightful corner apartment, living room, bedroom, bath, kitchenette, fireplace, elevator, electric refrigerator, Italian design, $2,500.

37TH, 245 EAST—Two-room artistic apartment, open fireplace, kitchenette, southern, $900.

38TH, 20 EAST—Beautiful 2-3 room, cozy, sunny apartments; kitchenette; $90-$100. Open Central refrigerator, ice service; reference. Apply Janitor, 16 Charles St. Chelsea 7352.

GREENWICH VILLAGE (287 Waverly Place)—2 rooms, kitchenette, bath; all improvements; $90. Apply Supt. or Manhattan Bros., 260 7th Av. Pennsylvania 8160.

GREENWICH VILLAGE (352 West 12th)—One-two rooms, in unique gardens development; tile baths; kitchenettes, fireplaces; $60-$90.

LEXINGTON AV., 707 (57th)—2 new rooms and bath; also kitchenette. Volunteer 8298 or premises.

LEXINGTON AV., 845 (64)—Large room, kitchenette, bath; quiet house. Rhinelander 8442.

LEXINGTON AV., 1,104—Large light, studio room, open fireplace, improvements; $65 monthly. Reeves Co. Ashland 4570.

LEXINGTON AV., 710 (57th)—Large room, alcove, roof garden, fireplace. Volunteer 2326.

LEXINGTON AV., 668 (55th)—2 rooms, new; modern improvements. Agent on premises.

LEXINGTON AV., 1,708 (97th)—2 rooms, kitchenette, fireplace; attractive. Volunteer 2326.

MADISON AV., 780 (between 66th-67th Sts.)—Two rooms and bath; modern fireproof apartments; low rent. Apply Supt. or J. C. & M. G. Mayer, 122 East 42d. Caledonia 0477.

MADISON AV., 1,961 (96th)—Two-room apartments, kitchenettes, furnished, unfurnished; $75; others.

MADISON AV., 762—Top floor apartment, 2 rooms and bath. See agent; 520 Madison Av. Cartro.

MADISON AV., 136 (between 29th and 30th)—Two large rooms, bath, improvements; $70 monthly; lease. Supt., Regardie & Co., 1,440 Broadway. Wisconsin 4700.

MADISON AV., 789 (67th)—2 bright rooms, kitchenette, bath; modern; $90-$85.

MADISON AV., 1,067 (81st)—New building, two attractive rooms, kitchenette, bath, $75.

MINETTA LANE, 19 (Greenwich Village)—1 and 2 rooms and bath, fireplace, $45-$52.50; 1 and 2 rooms, use of bath, fireplace, $37-$45. Supt. or Williams Dexter Co., 37 West 8th St. Stuyvesant 1005.

RIVERSIDE DRIVE, 156, at 87th St.—A few 4-room apartments available for immediate occupancy—rent $70 to $75 monthly, including complete hotel service.

STUDIOS, 22 feet by 22½ feet, bed chamber, serving pantry, reception hall, foyer and bathroom; new building; 100 per cent soundproof. 160 West 73d St. Mr. Turnbull.

TWO rooms, hotel apartments; large, light, airy; facing parks of Tudor City; with fine view over city; golf course and other Tudor City features and services. Phone Mr. Darling, Vanderbilt 8840.

TWO-ROOM apartment, restricted tenancy; in cooperative apartment hotel. Regent 2609, Mr. Carter.

Apartments of Three, Four, Five Rooms.

4TH ST., 103 WEST (near Sheridan Square subway station). 2 rooms, kitchen and bath, modern appointments, open fireplace; moderate rentals. Apply Supt. or Manheimer Bros., 260 7th Av. Pennsylvania 8160.

5TH AV., 1,212 (corner 102d St.)—15-story building; last still remaining 5 rooms and 3 baths; apartments with open fireplace, from $2,500; with gas refrigeration.

5TH AV., 1,212 (corner 102d St.)—15-story building; last still remaining 6 rooms, bath and lavatory apartments; sacrifice $1,500 to $1,800; with gas refrigeration.

5TH AV., 1,212 (corner 102d St.)—Last two 6-room apartments overlooking Central Park; 3d floor $2,300, 12th floor $2,700.

6TH, 61 WEST—Fireproof apartments, 3-4-5 rooms, including Frigidaire, wood-burning fireplaces. Apply premises. Stuyvesant 0347.

9TH, 67 EAST—Three rooms, exceptionally light, 3 exposures, modern elevator building, lease, $150 monthly. Agent on premises.

10TH, 25 WEST (5th Av.)—Large living room, fireplace, Dutch dining room, bedroom; kitchenette, bath, shower; garden.

11TH ST., 78 WEST—Attractive 3 and 4 rooms in modern apartment building; rental $780 to $1,080.

11TH, 227 WEST (near Waverly Place)—3-4-5 rooms, newly decorated; all modern improvements; $50 to $75.

12TH, 344 WEST—Three-room apartment; suitable doctor or dentist; private entrance; moderate rental. Supt. on premises.

12TH, 71 WEST—Three-four rooms, housekeeping; Electric refrigerator.

15TH, 106 EAST—Three and five room elevator apartments; $75 upward; convenient.

16TH ST. (corner Livingston Place, facing Stuyvesant Park)—5 rooms, suitable doctor or dentist. Stuyvesant 7826.

17TH, 206-210 EAST—4-5 rooms, all improvements, elevator; apartments; rent $65-$70. Inquire on premises or Charles Berlin, 141 East 17th St.

19TH, EAST—Sublet 4 large rooms, 2 baths with showers, open fireplace, south, east, west unobstructed exposure; 15th floor; suitable Sept. 15. Phone Gramercy 2387.

19TH ST., 142 EAST—Five rooms; baths; fireplaces; refrigeration; $2,500. Apply Supt., 5 Gramercy Park.

19TH, 333 WEST—Four rooms, box flats, bath, steam, electricity; $45-$48.

22D ST., 337 WEST (Chelsea section)—Old mansion, side building, open fireplaces, tiled bath; altered into 5-room apartments. Henry Merritt, 262 West 23d St. Chelsea 7187.

23D—LOOK AT 343 WEST 23D STREET. MODERNIZED, CHELSEA SECTION. 3 large rooms, bath, real kitchen. ELECTRIC REFRIGERATOR, piano room for tenants' use. RENTALS $65 AND $70. Apply on premises or C. M. RADIE, 230 58TH AV.

25TH ST., 137 EAST—Three-room full housekeeping apartment; new building; attractive layouts; from $1,200. Lexington 8273.

28TH ST., 4 WEST (near 5th Av.)—Attractive 4-room apartment, conveniently located; rent $50. Apply Janitor, premises.

33D, 161 EAST—Five rooms, bath, real kitchen, open fireplace. Caledonia 6481.

36TH ST., 136 EAST (Murray Hill Apartments)—Beautiful suite of 4 large rooms, 3 master's bedrooms; 23-ft. living room, electric dishwasher and refrigeration; incinerator, mail chute, 4 elevators, self-service elevator service; $2,600 to $3,600; sublease balance of your business. Walter Fox, Agent.

36TH, 363 EAST (exclusive Murray Hill). Ground floor, overlooking garden; unusual. $2,750.

37TH ST., 156 EAST. Near Lexington Av. 9-story modern fireproof building; 3 rooms, $1,200 to $1,500; 4 rooms, $1,600 to $2,000; large rooms and foyer, exceptional light; automatic refrigeration; laundry, owner managed. Supt. on premises or Clifford C. Roberts, 21 Cedar St. John 1760.

37TH, 245 EAST—Artistic 3 rooms, 2 baths, duplex, including refrigeration, open fireplace, southern; $2,200.

37TH, 130 EAST—Duplex studio apartment, roof garden, two bedrooms, two baths, large living room; elevator; artistic; $5,000.

40TH ST., 130 EAST—A residential hotel; a few very desirable 3 room apartments for October occupancy; three exposures, large living room, two chambers, bath, pantry; full service; restaurant. Mr. Brown, resident manager. Ashland 9580.

40TH, 124 EAST (Park-Lexington)—Living room 17x28, bedroom; large kitchen; $1,800-$2,100; four rooms, $2,400-$2,600.

40TH, 222 EAST—3 nice clean rooms, hot water, electric, bath tub; ideal for business couple; $30-$35. Janitor.

42ND, 250 EAST—3 rooms; also 2 large rooms for light business; low rental.

50TH, 225 EAST—5 rooms; elevator; spacious, airy kitchen; high class, modern, reasonable.

50TH, 214 WEST—Attractive, modern, sunny, 4-5 rooms, parquet; moderate rent.

52D, 330 EAST—New, exclusive elevator apartments, 5 rooms, $90-$95 monthly; handsomely tiled kitchens; rooms ventilating; quiet house; exceptional midtown value; refrigeration optional.

53D ST., 145 WEST—3-4 room apartments; large rooms, modern apartments; centrally located; reasonable rentals. Apply on premises or Gaines Van Nostrand & Morrison, Inc., 383 Madison Av. Vanderbilt 6825.

55TH, 245 WEST—"BEMDOR COURT." Modern High-Class Elevator Apartments. 3 rooms, bath, dining alcove.....$125 up 4 rooms, including kitchen.....$139 up Large, sunny rooms; abundant closet space.

55TH ST., 57 WEST (CORNER 6TH AV.). 3 rooms, bath and kitchenette, $90. 5 rooms, bath and kitchenette, $125. Modern elevator building. Tel. Plaza 2680.

56TH (Central Park South)—Four outside rooms, facing park, $186. Circle 5815.

63D ST., 25 EAST—2d floor, corner house, 4 rooms and kitchen; ideal business location; bay window; rent $2,200; lease 2 years. Supt.

69TH, 25 WEST (adjacent Central Park)—New 8-story fireproof, 3-4-5 rooms and dining alcove, 1 and 2 baths; Frigidaire; immediate and October occupancy; ownership management. Apply Superintendent, daily and evenings. Telephone Trafalgar 9161.

69TH ST., 39 EAST (Madison Av.)—Distinctive 5 rooms and dinette duplex apartment; high up; overlooking park, in splendid new building; full housekeeping. Adams, Apt. 11A.

71ST, 326 WEST—Two rooms, kitchen and bath; all outside. Endicott 1906.

71ST, 325 WEST—Three rooms and bath, front; new elevator building; reasonable.

71ST, 41 WEST (Central Park)—New building; 3 rooms, 2 baths. Endicott 6991.

72D ST., 310 WEST. Overlooking Riverside Drive. Spacious 2-room apartments, dining alcove; rentals $1,400 up. Also 3-room furnishable 4 and 5 room apartments. BYRNE & BOWMAN. 20 East 42d St. Vanderbilt 8271.

72D ST., 311 EAST—New 17-story building. 2-4 rooms, 1 and 2 baths; electric refrigeration; rentals from $1,500; open plans. Rhinelander 10023.

73D, 121 WEST—4-5 rooms, Frigidaire, every improvement; great bargain; investigate.

73D, 305 WEST—2-3-4 rooms, high-class, elevator building; reasonable. Supt.

75TH ST., 253 WEST (Hotel Willard)—2 room apartment; suitable doctor-dentist; private and hotel entrance; complete hotel service. Endicott 6000. Apply Manager.

75TH ST., 240 WEST—2-4 rooms; splendid light; abundant closets; rents from $1,400. Supt. or Bryant 2477.

75TH, 250 WEST—3-4-5 room elevator apartments, $115 upward; Frigidaire.

Apartments Unfurnished—Manhattan

Apartments of Miscellaneous Rooms.

WASHINGTON SQUARE.

147TH ST., 111 WEST.
1-2-3 rooms; kitchenettes; Kitchen and kitchenette, $720 to $1,440.

16TH ST., 128 WEST.
Elevator. 2-4-5 rooms, $960-$1,800.

11TH ST., 21 WEST.
Modern elevator apartment, 5 rooms, $1,800 to $2,800.

112TH ST., 111 WEST,
2 rooms, $240 per annum.

WASHINGTON SQUARE, 29.
New 14-story.
3 and 4 rooms.

J. IRVING WALSH,
70 WEST 11TH ST.

87
WASHINGTON SQUARE.
Facing Park at Southwest Corner of Square.
New Building—Immediate Occupancy.

Exposure to sun on east, south and west.
2, 3 and 5 baths.
DOCTOR'S SUITE—Private Street Entrance.

Woodburning fireplaces.
General Electric refrigeration.
Incinerators, cedar closets, bathrooms of colored tile, enclosed shower baths.

RENTALS, $2,200 UP—Leases from Oct. 1.
MANAGING DIRECTOR ON PREMISES.
Telephone Spring 5800.

11 WAVERLY PLACE EAST
OVERLOOKING WASHINGTON SQUARE.
ONE ROOM ..... $65 UPWARD.
TWO ROOMS. ..... $85 UPWARD.
THREE ROOMS, $118 UPWARD.
New 12-story apartment building.

READY IN FALL.

General Electric refrigeration. Incinerators.
Built-in-wall-paper-panel-wall sheets.
Valet service optional—Restaurant.
Bathrooms with colored fixtures.
Casement windows, two in each room.
Roof promenade for all residents.

Apply on premises or
H. S. HILLYER & CO., INC.,
70 5th Av. (cor. 9th St.) Stuyvesant 6366.

ROSSLEIGH COURT (1 West 85th St., corner Central Park West)—Four and six rooms; reasonable rent; high ceilings; two apartments available at once.

Apartments—Bronx.

Furnished.

WALTON AV., 2,276—Three light rooms, bath; first floor; newly furnished; good neighborhood; subway one block. Kellogg 1268.

Unfurnished.

BAILEY AV., 5,300 (Hilltop Apartments)—2, 3, 4, 5 rooms; elevator; inclusive; all improvements.

BRONX PARK SOUTH, 900 (East 182d)—Opposite Park, 7-room apartment; also 2-4-5 rooms; rent reasonable.

CLAY AV., 1,354-58 (at E. 170th St., east of Grand Concourse; adjoining Claremont Park)—2-family houses with full janitor service; entire floor; $2,400, with permanent year light and high view; unusual closets, large dining alcove, living room 16x20, bedroom 13x16, without steam-heated garage; $25; with garage, $30.

DAVIDSON AV., 2,460—2-4-5 rooms; moderate rentals; block Jerome Av. subway.

PROSPECT AV., 1,384—7-room apartment; all modern conveniences; will decorate to suit tenant; less than $10 room.

ROCKWOOD ST., 111,
Between Concourse and Fulton Av., Jerome Av. subway. Mount Eden station. Each bath, all improvements, in 2-family detached house.

SEDGWICK AV., 2,675.
2-4-5 room apartments
overlooking reservoir and Park.

Frigidaire, elevator service, cedar closets, large foyers, dinettes; healthful elevation.
UNEXCELLABLE RENTALS.
Near N. Y. Central Sta., also Jerome Av. and 'B'way subways and street car connections.

UNIVERSITY AV., 1,660 (176th)—2-4-5-6 rooms, all improvements; large foyers; reasonable rents.

Apartments—Brooklyn.

Furnished.

TWO ROOMS at sublet savings; leave housekeeping work and bothers behind forever; get them de luxe two-room suites; large, light, airy, fine bath; beautiful furnishings; full hotel service; the rents compare very favorably with straight apartments and will sublet at still lower prices; Clark St. express station, 7th Av. Interborough in building; 4 minutes Wall St., 15 minutes Square. Ask for Mr. Hoffman, Hotel St. George, Clark St., Brooklyn.

SUBLET at sacrifice, three rooms, very fine, large, light and airy rooms and bath; exceptional furnishings; full hotel service; fine location; complete freedom from housework and bother, at savings over lease as rates; Clark St. express station, 7th Av. Interborough building; 4 minutes Wall St., 15 minutes Square. Ask for Mr. Hoffman, Hotel St. George, Clark St., Brooklyn.

SUPER SINGLE ROOMS (Dual-Use)—A luxurious living room by day and delightful bedroom by night; large, light and airy; perfect hotel service and delightful furnishings; a complete home at very little cost; living the while without household bothers; Clark St. express station, 7th Av. Interborne, in building; 4 minutes Wall St., 15 times Square. Apply Mr. Hoffman, Hotel St. George, Clark St., Brooklyn.

Unfurnished.

BAY RIDGE—BRIARCLIFF HALL,
7301 RIDGE BLVD., AT 3RD ST.
Overlooking harbor and Narrows; 6 elevator apartments, Frigidaire, roof garden, gymnasium, bulletin; reasonable rent; E. M. T. Sea Beach express to 3rd Av. and 4th Ave. bus service to building on the hour and one-half hour; five minutes from station. Call Shore Road 5076 or call Spitzer & Spitzer, Inc., Triangle 4791.

BROOKLYN HEIGHTS—6 rooms, 2 baths; owner's apartment; corner; all outside windows; open fireplaces. 11 N. Y. Times Brooklyn Branch.

FLATBUSH (20 Ocean Av.)—Overlooking the park; one and two room elevator apartments; Frigidaire, roof garden, Murphy beds, ballroom, dining room on premises; immediate occupancy or Oct. 1; Prospect Park station, Brighton line; Lincoln Road exit. Call Flatbush 0281 or Spitzer & Spitzer, Inc., Triangle 4791.

FLATBUSH—2-3-4-5-6 rooms, high-class apartments, elevator and walk-up, near subway. Owner, 404 Dean Av. Tel. Flatbush 3611.

HENRY ST., 111—High-class elevator Apartments, 2 and 4 rooms, opposite St. George Hotel and subway. 2 minutes Wall St. Main 8868.

OCEAN AV., 150 (overlooking the park)—1, 2, 3 and 4 room elevator apartments, automatic refrigeration, cedar closets, Murphy beds; immediate occupancy; 1 block from Prospect Park station, Brighton line, Lincoln Road exit. Call Flatbush 7079 or Spitzer & Spitzer, Inc., Triangle 4791.

POPLAR ST., 51 (Heights Section)—Artist's north light suite, including kitchen, bedroom, bath; 4 minutes Wall St.; Clark St. subway; $60.

SHORE ROAD—Magnificent apartments overlooking bay; Riverside Drive of Brooklyn; every modern improvement; elevators. Apply on premises, 9,825 24 Av., Brooklyn, 4th Av. subway, 86th St. station.

Apartments—Staten Island.

Unfurnished.

ST. GEORGE, 218 Stuyvesant Place—6 and 8 room apartments, 1 per month and up; finest apartment building overlooking bay; few minutes from Wall St.; all modern features, 24-hour elevator service; A few furnished apartments available. Commonwealth Management Corp. Lexington 8674.

Apartments—Queens & Long Island.

Furnished.

FLUSHING (vicinity)—Beautifully furnished four-room apartment; separate porch and entrance; fireplace; all improvements; also neighborhood garage. Flushing 6667 or P. 2140 Times Annex.

FOREST HILLS—ALBERTA APARTMENTS.
Every convenience; G. E. refrigerators.
Rent for Oct. 1.
2, 3 and 4 rooms; $60 up; furnished or unfurnished. Tel. Boulevard 4611. 3 Roman Av., near Queens Blvd.

LONG BEACH—Bungalow, furnished, after Oct. 1st (month); $100 monthly; 6 rooms and bath. Call Rockville Centre 4638.

Unfurnished.

CRYSTAL GARDENS (15 minutes from 42)—All large sunny rooms, sunshine and light; no courts, spacious gardens, tennis courts; 2, 4, 5, 6 rooms, $50 to $97; 6 rooms, semi-apartments, $65; 287 Hoyt Av., Astoria; Queensboro subway from Grand Central, E. M. T. from Times Square or 34 Av. L (Astoria line) to Hoyt Av. Send for booklet.

FAR ROCKAWAY (700 Broadway)—High-class elevator building; choice suites of 4 and 5 large rooms at $65 per month and up; overlooking ocean and golf clubs; all modern features. Commonwealth Management Corp. Lexington 8674.

Apartments—Queens & Long Island.

Unfurnished.

FLUSHING.
PRESIDENT HARDING APARTMENTS.
24-HOUR SERVICE—FOUR ELEVATORS.
REFINED TENANCY—FIREPROOF.
RENTS
KISSENA BOULEVARD, CORNER
SANFORD AVENUE.

FLUSHING'S NEWEST.
Distinctive 1, 2 and 3 room garden apartments at unusually attractive rentals; immediate or later occupancy arranged.
LINCOLN HOUSE,
Bowne Av., corner Lincoln St.

FLUSHING—Exceptional opportunity, two rooms and kitchenette; distinctive apartment, exclusive neighborhood, outside rooms; $40. Smith, 158-04 Sanford Av. Independent 4041.

FOREST HILLS,
VALERIA ARMS.
A Modern Elevator Apartment.

The social and recreational advantages of this exclusive suburban community, the comforts and conveniences of Park Av., and at no higher rentals than you would pay in crowded city neighborhoods; 3, 4, 5 and 6 rooms with latest improvements. G. E. refrigerators, incinerators, sound-proofing, laundry and recreation facilities in basement; moderate rentals; 13 minutes by L. I. R. R. to Penn Station; 96 trains daily; ready for occupancy October 1st. Representative on premises daily and Sunday.
VALERIA ARMS, INC.,
17-46 Austin St., Forest Hills, L. I.
Tel. Boulevard 9271.

FOREST HILLS—3-room duplex, heat and hot water supplied; large enclosed back yard, ideal for family with small children; references; $100. Inquire owner, 219 Ascan Av.

FOREST HILLS GARDENS—Upper part private house; electric refrigeration; garage. Boulevard 3660.

JACKSON HEIGHTS—BERKSHIRE HALL.
1 and 2 room apartments with separate kitchenettes, $70-$95; 3 rooms and dinette, electric refrigerator, $100-$120; 4 rooms, 2 baths, $130; elevator service, electric refrigeration; incinerator; roof garden and gymnasium. L. I. R. T., B. M. T., 74 Av. "L," 9th Av. bus.
FRANK O'HARA, INC.,
40-16 82d St., Jackson Heights Station.
OPEN DAILY, EVENINGS AND SUNDAYS.

JACKSON HEIGHTS—NOW RENTING.
3-room apartments, $65 to $75; 4 rooms, $80-$85; concession; playground, tennis courts; incinerator and elevator service; 3 blocks to subway station, B. M. T., L. R. T., 74 Av. "L."
FRANK O'HARA, INC.,
40-10 82d St., Jackson Heights Station.
OPEN DAILY, EVENINGS AND SUNDAYS.

JACKSON HEIGHTS—2½ blocks from subway; 5 rooms, dining alcove, up-to-date kitchenette, bath, tiled shower, roof garden, gymnasium; $75 and up. C. Brennan, foot Jackson Heights station. Havemeyer 8040.

JACKSON HEIGHTS—6 rooms, $95; 4 rooms, $65; front; modern building; open daily, evenings and Sundays. Frank O'Hara, Inc., 40-10 82d St., Jackson Heights Station.

JAMAICA
TO LEASE
BEAUTIFUL CORNER APARTMENT,
5 ROOMS AND 2 BATHS,
MASTER BEDROOMS.
CALL JAMAICA 2200 OR REPUBLIC 4767.

Limited number of
2-4-5-ROOM SUITES, 1 TO 2 BATHS
IN SPANISH GARDENS,
JACKSON HEIGHTS.
A modern building of charming Spanish design, overlooks immense landscaped garden; a block from Fifth Av. bus and subway; Frigidaire, sun decks, sports; unusually restricted community; rentals at a new mark now. Phone Mr. Updike at Newtown 6000 at once.
THE QUEENSBORO CORPORATION,
824 St. and Polk Av.,
JACKSON HEIGHTS.

NEW ELEVATOR APARTMENTS.
Skillman Av. and Heiser St. (69th St.).
39-28 42th St.
2 blocks BLISS ST. or LINCOLN AV. Stations, 7 and 2A Av. and 2d Av. "L" (Queensboro subway), 13 minutes to Times Sq. 2-3-4 rooms, $50-$95.
ELECTRIC REFRIGERATION, INCINERATORS, PARK VIEWS, TILE BATHS.
KOGAN & ROSS, Roosevelt Av. and 61st St. (at Woodside Sta.), Newtown 3355-3356.

NEW ELEVATOR APARTMENTS.
Woodside, at Bliss Street subway station; 2 rooms, $60 to $75; Frigidaire, Hoosier cabinets, tile kitchen, tile bath, sound-deadened floors, large rooms, screens, awnings; 15 minutes to Times Square or Grand Central Station by L. R. T. or B. M. T. subway (also 7th Av. and 9th Av. buses); one-half block from station.
MORTON BROTHERS,
Tel. Stillwell 9060. At Bliss St. Subway Sta.

FOR SUBLEASE—Unfurnished (owner in California) 7-room and 2-bath apartment; 4 exposures overlooking park and streets; top floor; elevator apartment building; attractive arrangement; under management of Queensboro Corporation; best service; outside activities. Phone Mr. Chapin, Newtown 9302.

SPECIAL RENTAL at Jackson Heights; living room, dining room, kitchen, bedrooms, 2 baths; overlooking 200-foot garden; one block from Fifth Avenue bus and subway; restricted community; golf and tennis; Frigidaire; reduced to $125. Phone Miss Terrance, Newtown 6064, or Boulevard 9100.

SPECIAL RENTS REDUCTION—There are several well arranged 4-room and 2-bath apartments with special features in a garden apartment group at Jackson Heights; it would be well worth your while to phone Mr. Chapin, Newtown 6064, for details.

EVERY ROOM an outside room in this 6 room and 2 bath apartment; convenient at Jackson Heights; fireproof elevator building; golf, tennis courts, and children's playgrounds available. Phone Mr. Curran, Newtown 6016.

THE MAYFAIR,
IS FLUSHING'S FINEST APARTMENT.

Apartments—Westchester.

Unfurnished.

BRONXVILLE KNOLLS.
Five minutes from Fleetwood station.
APARTMENTS OF EXCEPTIONAL CHARM
AT MODERATE RENTALS.
Elevator and every modern improvement, including heated garage.
2-3-4-5 ROOMS, ALL LARGE.
SANBORN CORPORATION,
122 East 42d St., New York. Caledonia 7740.

CHESTER HILL—Five rooms, garage; all improvements; $135; refined, adult family preferred; seen only by appointment. Telephone Oakwood 0508.

MOUNT VERNON—1 rooms and bath parlor, modern apartment house; 2 minutes from station, near beaches; $100. Telephone Oakwood 0019.

MOUNT VERNON—Up-to-date 9-room apartment in 2-family house, with garage; near school and transportation. Call Oakwood 0241.

PARK PLAZA APARTMENTS.
66 PARK AV., MT. VERNON, N. Y.

New elevator building, with attendants on duty 24 hours; light, large rooms; free electric refrigeration, incinerators, laundry, &c.

A FEW 2 AND 3½ ROOM SUITES.

PELHAM—Seven rooms, foyer, two baths, duplex garden apartment; attractive features; beautiful exterior; with garage, $150; ideal two couples. Phone, write P. J. Morrill; subway; 300.

TARRYTOWN—Washington Irving Gardens; new elevator apartments, 2 to 5 rooms, 1 and 2 baths, wood-burning fireplaces, central refrigeration; garage, tennis, playground; beautiful setting in natural woods and landscaping; moderate rentals; on South Broadway, overlooking Hudson. Renting agent at apartments, Sleepy Hollow Road at North Tarrytown, or Room 1744, 270 Park Av., New York City. Telephone, White Plains.

TONKERS.
WINGREY APARTMENTS
38 LOCUST HILL AV.
2 and 3 room, new building, with extensible modern improvements, as follows: Hill overlooking Yonkers and Hudson River; quiet, refined surroundings; 4 minutes walk from Yonkers station; constant through train service; small planned apartments approved for children; individual garages; attractively landscaped; your inspection cordially invited. Agent on premises. Call Yonkers 0016 or Stuyvesant 6066.

FOUR rooms, dining alcove, bath, porch, $50 to $115; owner, 2 Hamilton Av., 3 baths, heat supplied, $165. Meadowside Co., Room 32, Station Park Building, Bronxville 0192.

Apartments—New Jersey.

Unfurnished.

EAST ORANGE (Washington Apartments, 105 Park Av.)—Exclusive 2, 3 and 5 rooms, near Arlington and Grove St. stations; open semi-basement apartments; $60 to $80; or call Mitchell 1260 and Whitehall 0687.

EDGEWATER, (opp. 125th St. Ferry)—3-4-5 rooms, three-exposure, river-view apartments, wonderful view, garage; $60. Ashland 2492.

EAST ORANGE (105 North Arlington Av.)—2-3-4-5 room apartments; Brighton line; near station. Stop 7 Orange 1663.

Apartments—Miscellaneous.

Unfurnished.

NYACK—WHY SWELTER, when you can rent yearly lease apartment, large studio, private beach, tennis court, grand mountain view; cool, refreshing ocean and mail; all modern features. Commonwealth Management Corp. Lexington 8674.

Apartments Wanted.

Furnished.

FURNISHED apartment, 4 master bedrooms, season or year; between 5th and Lexington Ave., 90th to 96th St. Tel. Vanderbilt 8235. Miss Sanders, 105 East 63d St.

WANTED—Oct. 1, furnished apartment, five to six rooms, east side, near park, for three months, with option for another three months; business man. E 2475 Times Annex.

IMMEDIATELY, 2, 4 room furnished apartment; around $200; lease, Apt. Endicott 1276.

IMMEDIATELY, 7 rooms, 4 master chambers, 3 baths; $300 lease. Endicott 8158.

Unfurnished.

THREE-ROOM modern apartment, bath; about $80; prefer private or 2-family house; state location, terms, &c. Address 615 Ocean Av., Brooklyn, Apartment B4.

BELOW 107TH ST.—4 rooms, 2 baths; duplex; must have 2 entrances; rent not exceeding $2,000. Phone Plaza 8274, mornings, before noon.

THREE-ROOM PENTHOUSE, living room, bedroom, kitchen, if kitchenette; east side; nothing higher than $2,400. Rye 4522M.

MODERN one room, west central; $55-$60; give full particulars. B 832 Times.

Moving, Trucking, Storage.

LONG DISTANCE moving specialists; anything, anywhere; special rates; insured; 50 vans; one ownership; established 1890. Davidson Transfer Storage Co., 110 West 42. Wisconsin 2500.

DAILY trips Philadelphia, Baltimore, Washington, Boston, Pittsburgh, Hartford, Providence; half rates; padded vans; insured. National Delivery, Columbus 1460.

TWO OR THREE non-housekeeping rooms wanted for music studio; from 72d to 86th Sts. F 826 Times.

ALBANY, Boston, Washington, Pittsburgh, Buffalo; insured. Sloan, 3715-69 Woodside. Havemeyer 8722.

PART LOAD wanted at once to Cincinnati, Dayton, Columbus. Dankert. Trafalgar 9070.

Apartments and Rooms to Share.

117TH (at 7th)—Gentleman share with gentleman unusually furnished room, running water, 2 windows; adjacent bath. Circle 6631

107TH, 303 WEST—Young girl will share apartment with girl; kitchen privileges; ideal location; reasonable. Rose, Clarkson 5909, between 6 and 8.

GENTLEMAN will share with gentleman 3-room apartment, beautifully furnished, including maid service. Phone, After 6 P. M., Endicott 7824.

GENTLEMAN wishes to share apartment with young business man; West 90s. Riverside 10149.

LADY will share 2-room elevator apartment with business woman. Edgecombe 3351.

Furnished Rooms—East Side.

167TH (near 5th)—Room and bath; exclusive house; woman; references. Stuyvesant 9612.

197TH, 105 EAST—Attractive two-room suite for lady; bedroom, living room; pleasant elevator apartment; moderate. Gramercy 3806.

22D, 144 EAST—To lady, front room small elevator apartment; kitchen privileges. Call Miss Watkin, evenings, Gramercy 5408.

22D, 35 EAST—Just opened, entirely renovated, beautifully furnished rooms, $7 up; large, $12.50-$14; bedroom-living, $17-$18.

22D, 33 EAST—Sunny, front, medium, very convenience, immaculately clean; $9; references.

22D, 152 EAST—Large front room, $10; single, $7; gentlemen only. Apt. 2.

23D ST., 145 EAST.
New 22-Story Club Hotel.
WALK TO WORK.
Live in Gramercy Park Section.
Room rates lower than prevailing elsewhere; $7.5 rooms, $20 with baths; applications received at rates $8 to $14 per week; double rooms $16; swimming pool, free gymnasium, dining hall, library, spacious lounges; exercise floors for men and women.

24TH, EAST—Unusual, fireplace, shower, airy, refined surroundings; $60 monthly. Gramercy 7098.

26TH ST., CORNER MADISON AV.
MADISON SQUARE HOTELS
Located in dignified, quiet district, accessible to all city activities; desirable 2-3 room suites, private bath, complete service; also attractive rooms, use of bath; $10 weekly up; private bath, $15.
TELEPHONE LEXINGTON 6821.

27TH ST., EAST (Madison Av.)—Hotel Madison; outside, cool, airy room and bath for two, $18 weekly; other rooms $9-$12; daily, $1.50 to $2; summer rates. Lexington 2940.

27TH, 30 EAST—Two rooms, front; light housekeeping; also single; reasonable. Wachtel.

27TH ST., 32 EAST—Furnished room for gentleman only; $35 per month.

30TH (146 Lexington)—Single rooms for business people; running water; $5.50; references.

30TH, 25 EAST—Spacious double studios, bath; also singles, $12 upwards. Keehner.

34TH, 136 EAST (TW)—Singles, doubles, daylight, running water; housekeeping suite. Hants.

36TH, 122 EAST—$10-$12; refinement; exclusive house; private. Lexington 0866. Edgar Studios.

36TH, 226 EAST—Large room, private bath, suitable 2 or 3; single room, $8; day beds; elevator; telephone. Hastings.

37TH, 111 EAST—Attractive large room, running water; suitable for 2; $12.50. Also small room, bath; kitchenette; reasonable.

37TH, 244-248 EAST—Modern, large, medium; private baths, beds; reasonable.

37TH, 17 EAST—Comfortable double, single; running water; near all transportation; reasonable.

37TH, 114 EAST (Murray Hill)—Fine surroundings, well furnished, with private baths.

38TH (12 Park Av.)—Highclass rooms, responsible gentlemen; $8-$10 weekly.

40TH ST. (at Madison Av.)—Low Summer rates; large rooms with private baths; complete hotel service. Hotel New Weston. Plaza 4900.

43D, 21 EAST—Attractive, adjoining bath; private house; reasonable; business man preferred.

43D, 6 EAST—Large room, private bath, shower; also single; permanent; references.

55D, 56 EAST—Elegantly furnished large back parlor, adjoining bath; suitable two; $16 weekly; also single room, $10.

55D, 58 EAST—Large room, bath; also single, adjoining bath; service.

56TH, 55 EAST—Elegantly furnished large single room; all conveniences; $10.

56TH, 66 EAST—Basement, one room, bath; other rooms; high-class; references.

60TH, 121-135 EAST.
Beautifully furnished duplex rooms, running water, baths; quiet, airy, pleasant.

64TH, 29 EAST—Large comfortable rooms, running water, baths, immaculate; German home; gentlemen.

66TH, 14 EAST—Well furnished single room, high class; first-class service.

66TH, 22 EAST—Attractive, large studio; also single room; with service.

67TH, 42 EAST—Beautiful large room, kitchenette, private bath, shower; reasonable.

67TH, 129 EAST—Two beautiful, large, single rooms; refined. Unthsuk.

68TH ST., 61 EAST (NEAR PARK).
ROOMS FOR BUSINESS WOMEN.
New Gym residence; business woman; rooms most modern manner; colorful interesting; livable; maid service; ideal location; community; $9.75-$14.75 weekly; references required. Miss Kraus, Director.

68TH (1,033 Park Av.)—Room, adjoining bath, $9; large room, 2 windows, $10; private bath, shower, kitchenette, $22.

68TH, 154 EAST—Attractive, large room; with private bath; kitchenette; convenience; reasonable.

69TH ST., 132 EAST—Attractive, single, outside room, private entrance. Call Atwater 1225.

69TH, 28 EAST—Large room, newly furnished, tiled bathroom, kitchenette; Sacramento 10060.

69TH, 14 EAST—Single, double; modern improvements; private residence; convenient location; reference.

70TH, 10 EAST—Neatly furnished, quiet top floor; private house; private family.

70TH, 28 EAST—Attractive room, running water, kitchen privilege; $8. Lenox 1259.

LEXINGTON AV., 278 (36th)—Unusual accommodations; single, double; with, without bath, kitchenette.

LEXINGTON AV., 1,210 (96th St. subway)—Attractive large front room, every convenience; private. Strunk.

LEXINGTON AV., 236 (36)—Single, steam cool; $7-$10; doctor's private house.

Madison Av., 101, at 29d St.
HOTEL WARRINGTON.
Rooms without bath, $3 daily.
Double rooms without bath, $4 daily; with bath, $5 daily.
Furnished and unfurnished apartments, 2 and 3 rooms, daily, weekly, monthly or yearly.

MADISON AV., 1,061 (86d)—Beautiful double, single rooms; convenience; also single; newly furnished.

ALLERTON HOUSE
Club residences conveniently located, affording every comfort, with the surroundings and service of the select club; library, billiards, squash courts and handball; rooms $12 to $20 per week according to location; four approved residents only; transients, $2.50 to $3 per day.
For information telephone Plaza 4900.
30 East 30th St. 45 East 34th St.
And 130 East 57th St., for women only.
New York. Chicago. Cleveland.

HOTEL RUTLEDGE.
WOMEN EXCLUSIVELY.
SUNNY, PRIVATE ROOMS.
IDEAL LOCATION.
"TRANSIENTS ACCOMMODATED."
SPECIAL RATES.
$10 UPWARD WEEKLY.
LEXINGTON AV. AND 63RD ST.
ARRIVAL BUREAU.

Furnished Rooms—West Side.

117TH, 283 WEST (Greenwich Village)—Cosy room, fireplace; reasonable; convenience. Snyder.

117TH, 128 WEST—Quiet 2-room suite; cosy, single; references. Watkins 9069.

117TH, 139 WEST—Beautiful front, sunny, single room; steam, private baths; gentlemen.

12TH, 114 WEST—Large room, adjoining bath, twin beds, fireplace, homelike; references.

16TH, 20 WEST—Elegant suite, bath, handsomely furnished; southern exposure; suitable gentlemen.

19TH, 27 WEST—Large front room, kitchenette, alcove, $10; medium front, $7.

20TH ST., 454 WEST—Attractively furnished single room, excellent light. Watkins 10432. 7-9 P. M.

21ST, 218 WEST—Attractively furnished room in my apartment. Steele, Chelsea 1852.

22D ST., 302 WEST—Allerton House, $9-$12 per week.

26TH, 28 WEST—Two-room suite, baths; comfortable, light; elevator; maid service; convenient transportation; $18-$22. Watkins 9950.

26TH ST., 22 WEST—KEEN'S
Single and double rooms, $6 up.
Light and airy. Gentlemen only.

42D ST., 351 WEST.
COMMODORE CLUB HOTEL.
For men and women; new building.
Bedroom, living room combined; kitchenette bath, swimming pool, gymnasium, restaurant.

44TH, 120 WEST—Room, bath; weekly rate $16.50 single, $18 double; twin beds.

44TH, 123 WEST (Hotel Langwell)—Single rooms, running water, $12 weekly.

44TH, 132 WEST (Hotel Langwell)—Single rooms, running water; $12 weekly.

47TH ST., 306 WEST (RALEIGH HALL).
A RESIDENCE FOR MEN
where, at rates lower than average, men enjoy comfortable quarters, live well and appreciate quiet, exclusive club life.
$10-$17 WWEEKLY; $2-$3 DAILY.

47TH, 404 WEST—Double, single rooms, all improvements, heat, kitchenette; couple, friends.

48TH, 36 WEST—Large front room, private bath; telephone, elevator; also singles.

49TH ST., 130 WEST.
HOTEL CHESTERFIELD.
SINGLE ROOM, ADJACENT BATH, $12 WEEKLY; DOUBLE, $18; WITH PRIVATE BATH, $18 SINGLE.

50TH, 251 WEST—Clean, comfortable doubles, private baths, $18; skylight $5; telephone.

53D (near 5th)—Single room; gentleman; near bath; private residence. Circle 0239.

54TH, 42 WEST—Unusually attractive single room, beautifully furnished; quiet, refined surroundings.

54TH, 20 WEST—Spacious studio, bedroom and bath; single room; reasonable.

55TH, 261 WEST—Beautiful front; twin beds, conveniences; private house; reasonable; references.

56TH, 204 WEST (Woodward Hotel Apts.)—Comfortable room, adjoining bath, $10. Robsarte.

56TH, 138 WEST—Nicely furnished, large, light, airy, $12; single, $8. Huck.

57TH, 49 WEST (4E)—Unusually attractive sunny front suite, artistically furnished, quiet, refined; moderate; references. Wickham 9546.

57TH (At 7th Av.)—Exquisitely furnished, running water, 3 windows, adjacent bath; in exclusive apartment. Circle 0631.

58TH, 224 WEST—Beautiful outside rooms; single, double; kitchenette; modern; $8.50-$12.50.

58TH, 60 WEST—Unusual rooms for gentlemen in bachelor's apartment; telephone, Bulkeley.

60TH ST. (WEST OF BROADWAY.)
ST. PAUL HOTEL.
Summer rates.
Rooms with running water, $1.50.
Rooms, with private bath, $2.
A few 2-room suites.
Special weekly rates.

61ST, 26 WEST (61ST ST. HOTEL).
Just west of Broadway; modern, desirable sunny rooms; private bath, $15 weekly; others, $8 up; transient, $1.50 up.
CLEAN—COMFORTABLE—HOMELIKE.

70TH ST., 115 WEST (near Broadway).
STRATFORD ARMS.
CLUB RESIDENCE
for male and female guests.
NEW MEN'S FLOOR JUST OPENED.
Full hotel service with these club features: Gymnasium, lounge, reception rooms, billiards; everything to make your stay most inviting; just a few rooms available.
Single rooms, $10 to $15 weekly; double rooms, $17 to $20 weekly. Trafalgar 9400.

70TH (Broadway)—Attractive outside room, adjoining bath; immaculate elevator apartment. Endicott 9561.

71ST, 171 WEST (Apt. 12N)—Exceptional accommodations; handsomely furnished, large outside room; exclusive apartment; private family. Endicott 0364.

71ST, 174 WEST—Beautiful front basement, private bath; newly furnished; steam; convenience.

71ST, 55 WEST—Beautiful parlor, private bath; nicely furnished; steam; all conveniences.

71ST, 332 WEST—Exceptionally clean; next to bath; exclusive house; reasonable; references.

71ST, 20 WEST—Beautiful large room, nicely furnished, private bath; $17 weekly.

71ST, 20 WEST—Sunny front, basement, bath, $12; rooms, private bath, $16.

71ST, 218 WEST—Large, attractively furnished room, private bath; maid service.

72D, 313 WEST—ATTRACTIVE DOUBLE FRONT ROOMS, PRIVATE BATHS, KITCHENETTES, $15 UP.

73D ST., 307 WEST (2,109 Broadway)—Room and bath, from $16 per month up; sitting room, bedroom and bath from $125 per month up.

73D, 100 WEST—Large rooms, twin beds, bath, $12, $16; skylight, $—.

73D, 301 WEST—Comfortable, large, clean; running water; $9-$10-$12. Lewis.

73D, 117 WEST—Beautiful large double; twin beds, kitchenette, private bath; reasonable.

74TH, 236 WEST—Exceptionally nice room; adjoining bath; near subway express; reasonable.

75TH, 120 WEST (corner Amsterdam)—Exceptionally clean; well furnished; private family.

75TH, 142 WEST—Master room with dressing room, twin beds; private bath.

75TH, 43 WEST—Large and small rooms, private bath, exceptionally fine house.

76TH, 18 WEST—Large attractive room, private bath, dressing room, 2 flights rear; $20; artist, professional, business class.

76TH, 256 WEST (Broadway)—Large room, newly furnished; twin beds; running water.

76TH, 21 WEST—Large room, private bath, kitchenette; clean, well-kept house.

77TH (355 West End Av.)—Unusual accommodations; double, single; references; $8 up.

77TH, 154 WEST—Beautiful double, single, private baths, kitchenette; service; skylight; $5.

77TH, 154 WEST—Beautiful double, single, private baths, kitchenette; service; skylight; $5.

77TH, 203 WEST (Broadway)—Attractive, immaculate, large front, southern exposure; $13. Campbell.

77TH, St. 418, WEST—Large, beautiful rooms, with or without bath.

78TH, 161 WEST—Two attractive rooms, suite, adjoining bath; quiet, private. Bugstroon.

78TH, 230 WEST (Broadway)—Double, running water; kitchen privileges. Williams. Apt. 2B.

78TH, 226 WEST—Adjoining living-bedroom, kitchenette; also single; reasonable. Apt. 1W.

78TH, 318 WEST—Basement, suitable 4 men; other rooms, single, double, all conveniences; Susquehanna 1985.

78TH, 324 WEST—Nice room, suitable 2, all conveniences; refined; reasonable. Phillips.

78TH, 61 WEST—Refined private home; cosy, comfortable single bedroom; reasonable; references.

80TH, 61 WEST—Beautiful large room, sunny; private bath, kitchenette. $12-$13-$15.

80TH, 238 WEST—Large, light, front; young family; place optional; phone. Underwood. Wachtel.

80TH, 20 WEST—Furnished one, two room suites, private baths, showers; reasonable.

80TH, 14 WEST—Medium-size rooms, running water, all conveniences.

80TH, 322 WEST (Riverside)—1-2 front rooms, bath, kitchenette; $35-$40.

80TH, WEST—Finest home, cheerful, congenial, attractively furnished; massive shower baths, convenient, large front, door-man. Schuyler 7087.

81ST, 211 WEST—Beautifully furnished room; private business woman; references. $12.50. Twyford.

81ST, 129 WEST—Beautiful, single, front room, all conveniences; $8; housekeeping. Biermann.

81ST, 230 WEST (2)—Large, immaculate; running water, adjoining bath; convenience; $12.

81ST, 29 WEST—Large double rooms, with private bath or adjoining shower.

81ST, 236 WEST—LARGE ROOM WITH PRIVATE BATH.

81ST, 238 WEST—Large, double room, private bath; well furnished, twin beds; telephone and maid service; reasonable.

81ST, 239 WEST—Large, double, attractive, light room; running water, housekeeping privileges.

82ND, 246 WEST—Furnished studio in charming house; piano; maid service; reasonable.

82ND, 17 WEST—Large, attractive, exceptionally fine basement; also single; running water.

82ND, 311 WEST—Attractive, single, front, private; $8 to $10; telephone.

Furnished Rooms—West Side.

81ST, 122 WEST—Exquisitely furnished, front suite; suitable two; piano, kitchenette optional; modern conveniences; reasonable. Cristiani, Schuyler 3047.

81ST, 56 WEST—Attractively furnished large rooms, shower bath; refined home; references.

81ST, 126 WEST—Attractive single with washroom; business man; $8. Peacock.

82D, 59 WEST—Bright, single front room, quiet house, bathroom; telephone conveniences.

82D, 270 WEST (Apt. 2A)—Extremely attractive, large front room, twin beds; also single; near bath; elevator. Schuyler 10254.

82D ST., 206 WEST—Beautiful, large room, adjoining bath; private family; business people. Call from 5 to 9 P. M. Apt. 8A.

82D, 125 WEST—Large, small rooms, all improvements; newly decorated; excellent location.

82D, 292 WEST—Attractive rooms, $6 up; water, kitchenette, bath, elevator. Rus.

84TH, 310 AND 315 WEST.
Near Drive, 1-2 room suites; private bath; hotel service; dining room on premises; $8-$10-$12 weekly; kitchen privileges.

84TH, 21 WEST—Large, medium rooms, newly decorated; private baths, kitchenette; reasonable.

87TH, 3 WEST (facing Central Park)—Elegantly furnished large front rooms, suitable two; hotel service; steam; $8 up.

87TH, 216 WEST—Exceptionally attractive, desirably, immaculately clean, refined home, $8. Dent.

87TH, 211 WEST—Attractively furnished, large front room, suitable couple, elevator. Jacobson.

87TH, 45 WEST—Comfortable, light, clean double, single, kitchenette, bath, shower; reasonable.

87TH, 316 WEST—Attractive singles, $6-$7; private family. Apt. 2C. White.

88TH, 248 WEST (2E)—Attractive, sunny room, running water; elevator; exceptional opportunity.

100TH, 237 WEST—Beautifully furnished one and two room suites, private baths; showers; also front parlor; running water.

101ST, 316 WEST—Exceptionally desirable double, private bath; also single; refined surroundings.

101ST, (630 West End Av.)—Large front, furnished, reasonable. Apt. 6C, Riverside 6909.

101ST, (640 West End Av.)—Two front rooms adjoining running water (4C).

101ST (640 West End)—Two large, three room business people; $21 [illegible]

103D, 252 WEST (Apt. 1C)—Lovely front room, private bath, outside, single, running water; elevator; shower; subway corner.

103D, 244 WEST—One-two attractive rooms, baths, kitchenettes; piano; $28-$25; also double, single; steam; $5-$12.

103D, 125 WEST—Large, small rooms, all improvements; newly decorated; excellent location.

104TH, 201 WEST (Broadway)—Large, sunny front, adjoining bath; subway. L. Verne.

104TH, 160 WEST—Attractive single and double rooms; reasonable; all conveniences. Schneider.

104TH, 320 WEST—Large room, medium, homelike; elevator; meals optional. Academy 4794.

105TH, 306 WEST (2BE), Broadway—Beautifully furnished 2-room front suite; also fine double; refined surroundings; subway, bus.

110TH, 601 WEST—Beautiful front, entire new furnishings; subway cor

Situations Wanted—Female.

Continued from Preceding Page.

STENOGRAPHER, switchboard; widow, long secretarial experience, desires position small office; moderate remuneration. Holden, 1,915 Seventh Av., Monument 4738.

TEA ROOM ASSISTANT MANAGER, refined, social experience; only first-class considered. F 244 Times.

TRANSLATOR; college graduate, eight years' teaching experience, desires position translating Spanish; knowledge German and French. F 250 Times.

CAPABLE FOOD MANAGER. Accustomed economical buying, planning, cooking for numbers; finest credentials. F 248 Times.

DRAKE SCHOOL has several intelligent stenographers, typists, bookkeepers, beginners, $15; also experienced girls. Telephone Employment Dept. Beekman 4840.

See Instruction—Female for other Teacher and Tutor advertisements.

Situations Wanted Female—Agencies.

ASHLAND AGENCY, 303 8TH AV. BOOKKEEPERS, STENOGRAPHERS, CLERKS, REFINED TYPES. Applicants interviewed and classified. Receive personal attention of Miss Postley. TELEPHONE ASHLAND 6018.

OFFICE employes intelligently selected, stenographers, bookkeepers, typists, clerks, telephone operators. Phone Barclay 9320. Diehl Diehl Agency, 225 Broadway.

STENOGRAPHERS, BOOKKEEPERS, SWITCHBOARD OPERATORS. FULTON AGENCY. CORTLANDT 5051.

STENOGRAPHERS, bookkeepers, typists, clerks supplied free, $12-$30. OWENS AGENCY. BARCLAY 9094.

STENOGRAPHERS, office help, available always. Fairmount Agency, 70 West 40th. Longacre 0955.

Situations Wanted—Male.

ACCOUNTANT—Certified public accountant (New York), 21, desires position with commercial or industrial concern in metropolitan district; experienced financial and manufacturing statements, costs, budgets, controls, statistics. F 222 Times.

ACCOUNTANTS, Attention—Young man, student, conscientious, alert, clean-cut, seeks connection with C. P. A.; thorough bookkeeping knowledge. S N. Y. Times Brooklyn Branch.

ACCOUNTANT-OFFICE MANAGER, capable, conscientious, trustworthy, who has made fine record in my employ, available for suitable position. D 145 Times.

ACCOUNTANT, head bookkeeper 15 years, diversified experience, desires connection. D 50 Times.

ACCOUNTANT (Junior), college graduate, position with certified accountant. G 962 Times Downtown.

ART STUDENT, 7 years' business experience, wants connection with advertising firm. Wilson, 88-11 172d St., Jamaica. Republic 2689.

ARCHITECT, long experience in charge of work in office, desires to make a change. 1546 N. Y. Times, Newark, N. J.

ATTORNEY, with 9 years' active, successful practice, desires connection in executive department of mortgage company, bond house or banking institution; personal interview upon request. Box 522, Room 200, Times Building.

BOOKKEEPER, ten years' diversified experience, capable taking full charge. D 115 Times.

BOOKKEEPER, six years' diversified experience, desires part-time work. D 150 Times.

BOOKKEEPER-ACCOUNTANT, capable taking charge office if desired. Allen, 242 West 22d.

BOOKKEEPER, part time, experienced, diligent worker; all details. D 156 Times.

BUILDING contractor's assistant can assume responsibility for superintending, estimating, purchasing, affecting business; C. E., Christian, age 29, married, broad experience with first-class contractors. Y 2383 Times Annex.

BUYER, thoroughly familiar with men's, boys' clothing, seeks connection with department or chain store. Z 2302 Times Annex.

CAPABLE MANAGER or assistant, men's clothing, haberdashery; thoroughly experienced; excellent references. R 319 Times.

CLERK, christian man, 34, married, desires part-time employment; at leisure after 5 P. M. J 744 Times Downtown.

CLERK, information, reception; mature age, clean record, British. Wright, 353 E. 84th.

COLLECTING, renting, managing, or any good connection; has car. D 147 Times.

CONSTRUCTION SUPERINTENDENT open for job; $125 weekly; references; experience fireproof industrial and commercial buildings. N 40 Times.

DRAFTSMAN, mechanical designer, special and automatic machinery, desires position. P 254 Times.

DRAFTSMAN, junior, good tracer and letterer; start small salary. W 949 Times Downtown.

ELECTRICIAN, 28, union foreman, five years' technical school graduate, desires position away from tools. J 739 Times Downtown.

ELEVATOR MAN, office or apartment house; 5 years' last reference. Bradhurst 3570.

ENGINEER, licensed, Protestant, single; steam or electricity. D 154 Times.

EXECUTIVE, technically trained, seeks connection in which ability can handle production and cost inventory and budget control; experience in design and manufacture of electrical and chemical products; sales experience on mechanical products. L 488 Times.

EXPERIENCED sales engineer, familiar automotive trade, metropolitan section, desires responsible connection. F 262 Times.

FACTORY SUPERINTENDENT, A1 executive, 10 years' experience; good organizer and systematizer; best references. Z 2316 Times Annex.

FIREMAN, experienced on oil burner; day work. S. Y. 600 Times.

HANDYMAN, white, porter, elevator operator, wants evening position. D 148 Times.

HEADWAITER; best references; with restaurant or night club. D 111 Times.

HOTEL MANAGER, young man, 25, college graduate, ten years' experience in successful management of resort hotels, extensive acquaintance in metropolitan area, wishes connection with New York hotel as manager or assistant manager; service available from Oct. 1. Address S. E. H., P. O. Box 556, Asbury Park, N. J.

JOURNALIST, young American, polyglot, widely traveled abroad, desires position, editorial staff important magazine or newspaper. D 95 Times.

LAW STUDENT wants evening or night work. D 165 Times.

LAYOUT MAN wants place with either large or small advertising agency; layouts, original, dramatic, distinctive. D 1018 Times Annex.

MAN, 33, married, good education; good penman, quick at figures, six years with last employer as stockkeeper, wishes any position with sound future. E. Kemp, 7,208 Austin St., Forest Hills, L. I.

MAN, mechanic, 15 years' experience, own tools, wishes position in office building or apartment house. Cagran, 62 St. Marks Place. Orchard 3442.

MAN, colored, wishes position day floorman in garage. Andrew, Audubon 1688.

MANAGER, independent retail shoe store, selling high-grade women's shoes, served years' corrective fitting experience. W 1206 Times Bronx.

PAINTING contractor, German, wishes inside and outside work. Nadrau, Underhill 0140.

REAL ESTATE executive, nine years' experience, complete management, desires connection with private owner, estate or growing firm; present employed, married; Protestant. L 404 Times.

REAL ESTATE—Young man, married, age 28, desires salaried position with trustee or owner, 3 years' experience handling all types of property. For interview kindly write Z 905 Times.

SALESMAN, 26, wants position selling high-grade product; repeat possibilities; interested only in substantial proposition. D 168 Times.

SALESMAN, above average, seeks opportunity for Connecticut, headquarters New Haven; qualified through broad business and selling experience to successfully represent responsible concern; full particulars of position only. Box 911, New Haven, Conn.

SALESMEN, 21, with car; ten years' experience marketing specialties, &c.; salary or drawing. S N. Y. Times Brooklyn Branch.

SALESMAN can handle rope or paint account to advantage; large following; export and harbor shipping trade. D 153 Times.

SALESMAN, WITH CAR, ANY LINE SPECIALTY PREFERRED. S N. Y. TIMES BROOKLYN BRANCH.

SALESMAN, 30, Christian, 8 yrs. with present firm, seeks connection with future. Z 258 Times Annex.

SALES MANAGER'S ASSISTANT. Christian, 29 years old, three years' experience selling Buick cars, anxious to prove worth any line merchandises. 12 N. Y. Times Brooklyn Branch.

SUPERINTENDENT, loft, elevator apartment house; 20 years' experience; good mechanic. Write H. 3676 Broadway, Phone Walker 6818.

SALESMAN, 31, capable, 10 years' successful selling wholesale food products, desires permanent connection; kindred line. F 181 Times.

TYPIST-CLERK, young man, 19, Christian, honest, desires position with reliable firm; [illegible]

Situations Wanted—Male.

YOUNG MAN, 27, Protestant, 10 years' clerical experience; understands commercial practice, purchasing, selling, bookkeeping, wishes connect with responsible concern. Z 2166 Times Annex.

YOUNG MAN, 21, neat appearance, good education, desires legitimate work evenings; between 6:30 and 11:30; no canvassing or commission. D 152 Times.

YOUNG MAN, 25, intelligent, capable of assuming responsibilities; thoroughly experienced, bookkeeping, typing, stock, shipping, &c. D 85 Times.

YOUNG MAN, excellent business experience, employment any legitimate proposition, few evenings weekly; employed during day. D 124 Times.

YOUNG MAN, 28, 3 years' experience law office, capacity investigation, 2 years' business experience. 129 N. Y. Times Brooklyn Branch.

YOUNG MAN, 21, seven years' experience glove business, desires permanent position offering advancement; salary $35. D 146 Times.

YOUNG MAN wishes work Saturday and two or three evenings a week to learn business that will lead to permanent position. K 567 Times.

YOUNG MAN, willing worker, sales, office or collection work three days weekly; hours 10-4. B 1286 Times Bronx.

YOUNG MAN, 18 years, seeks position in architect's office; some experience. Harvey Boetcher, 1,594 3d Av.

YOUNG MAN, 20, desires position as assistant bookkeeper; experienced. Phone Davenport 4165.

YOUNG MAN, college graduate, experienced bookkeeper and office routine. D 132 Times.

YOUNG MAN, married, educated, willing, wishes position with future. D 116 Times.

YOUNG MAN, white, elevator operator, porter, seeks evening position. D 147 Times.

YOUNG MAN, 20, refined, wishes advertising, publishing. Wright, 244 West 72d.

YOUNG MAN, 25, desires position after 4 P. M.; selling experience. D 161 Times.

LAW SCHOOL GRADUATE, serving clerkship during day, desires position during evening hours, 7-12 P. M.; experienced accountant, correspondent; can take complete charge office details; excellent references. D 129 Times.

SALES increased and promoted, weak spots overcome, salesmen's quotas determined, potential possibilities products shown, standardized method for all territorial zones installed. K 537 Times.

IF YOUR itinerary calls for the services of a young, experienced, advance agent or social secretary, to gentlemen, you may communicate with me through this paper. L 516 Times.

See Instruction—Male for other Teacher and Tutor advertisements.

Situations Wanted Male—Agencies.

OFFICE employes intelligently selected; bookkeepers, office managers, stenographers, clerks, office boys. Phone Mr. Davidson, Barclay 9320. Diehl Agency.

Help Wanted—Female.

ASSISTANT MAKE-UP editor, experienced in proofreading and editing copy; technical publication; college graduate preferred. Reply giving experience, education and religion. Salary $125 per month. A. L., 195 Times.

ASSISTANT, white, intelligent, to clean physician's office; answer phone. Call Columbus 1220.

BOOKKEEPER-STENOGRAPHER; Christian firm; automobile service station; applicant must be experienced in office routine filing and thoroughly familiar with bookkeeping. Excellent opportunity for capable girl seeking advancement. Apply early, 507 West 56th St., 8th floor, Hispano-Suiza of America.

BOOKKEEPER-STENOGRAPHER for small importing business; must be accurate and of good appearance; excellent opportunity for woman with executive ability; state age, experience, religion and starting salary. Z 2290 Times Annex.

BOOKKEEPER-STENOGRAPHER, at least one to two years' automobile dealers' experience; salary $20-$22; written application only considered. Address 5,640 Broadway, New York City.

BOOKKEEPER, EXPERIENCED ACCOUNTS PAYABLE; GOOD HANDWRITING ESSENTIAL. CALL WHITE LUGGAGE CO., 111 WEST 19TH ST.

BOOKKEEPER, typist, assistant; Italian preferred, Savoia Macarony, 1,535 62d St., Brooklyn.

BOOKKEEPER-STENOGRAPHER, thoroughly experienced; full charge real estate and law office; $35. Room 1838, 11 West 42d St.

BOOKKEEPER-Secretary, complete charge, experienced only, apply with full information, 1 to 3 P. M. Y. Times, Brooklyn Branch.

BOOKKEEPER, experienced, former's with men' clothing manufacturer preferred; knowledge of typing. V 806 Times Downtown.

BOOKKEEPER, experienced, with knowledge of stenography and typewriting; state age, references and salary expected. Z 803 Times.

BOOKKEEPER, assistant, experienced in plate glass line. Apply 457 First Av., J. Marks & Bros.

BUYER for ready-to-wear department; excellent opportunity for right party. Boston Store, Ansonia, Conn.

CLERKS AND TYPISTS WANTED. Metropolitan Life Insurance Company. Girls, 17 years of age or over, wanted for permanent positions; no business experience required. HOURS, 9 TO 4:30. SATURDAYS 9 TO 12. LUNCHEON SERVED FREE. Free classes in stenography, typewriting, comptometer operating, dictaphone operating and business English. ADVANCEMENT IN SALARY AND POSITION MADE ON THE BASIS OF MERIT. QUALIFIED APPLICANTS WILL BE STARTED IMMEDIATELY. Apply any day between 9 and 4. Room 1, 2 Madison Av.

(CLERICAL. GIRLS. HIGH SCHOOL. Has openings for young women with high school education; experience not essential. Apply employment office, 3d floor, Administration bldg., 120 West 32d St. The employment office is open at 8 A. M.

CLERK, general clerical work; good handwriting essential. Apply Employment Office, 405 Clermont Av., Brooklyn.

CLERK, beginner, good handwriting, at least 3 years high school. Apply Liggett, 41 East 42d, Room 923.

COMPTOMETER OPERATOR, experienced for accounting department, large downtown foreign trade house; permanent position; state age, nationality, education, full experience, salary. W 967 Times Downtown.

COMPTOMETER OPERATOR, thoroughly experienced; state age, references. Z 2329 Times Annex.

CREDIT INVESTIGATORS, expert; part or whole time, for Queens, Westchester, Richmond and Hudson Counties. R 308 Times.

DESIGNER of furniture. See ad. under Help Wanted Male. Atwater 3200.

DRESSMAKERS, thoroughly experienced on high-class afternoon and evening dresses. THE MISSES BRIGANTI, 7 WEST 56TH ST.

DRESSMAKER experienced fitter, accustomed to 5th Av. trade. R 286 Times.

DRUGGIST, registered, college graduate; state full particulars. Box 71, 1,517 3d Av.

EXAMINER, dresses; experienced. Applehaus-Engle, 463 7th Av. Ask for Mr. Engle.

FILE CLERK, 17 to 19 years, with knowledge of typing. Write, stating age, references and salary expected. R 300 Times.

FITTER, high-grade dresses; permanent position offered to one who is thoroughly experienced. Rio Dress Shop, 2,533 Broadway (160th St.).

GIRLS, HIGH SCHOOL. At opportunity for high school girls to learn typist operating. SALARY PAID WHILE LEARNING. Graduates are assured permanent positions upon completion of course. Increases are frequent and there is a large field for promotion to higher positions. EMPLOYMENT OFFICE, 90 BROAD ST. POSTAL TELEGRAPH-CABLE CO.

GIRLS with experience on bookbinding or paster mounting. Room 405, 1,600 Broadway.

GIRL WANTED, light-colored, for floor work in factory for ladies' underwear. 475 Broadway.

GYMNASTIC INSTRUCTOR, must be tall, slender, attractive young lady. Z 2325 Times Annex.

HOSTESSES. Tall, capable young women; permanent positions; opportunity for advancement. HOURS 11:30 TO 8:30. ALSO PART TIME 12 TO 2. Apply 8 to 11 A. M. or 2 to 6 P. M. HAPPINESS RESTAURANT, 285 MADISON AV. (CORNER 40TH ST.).

HOSTESSES GIMBELS. Has openings for hostesses in its restaurant. Apply employment office, 3d floor, Administration bldg., 120 West 32d St.

HOSTESS, take charge of service in company dining room, either full or part time, previous experience as hostess necessary. Apply first floor, operators' employment office, 370 East 150th St., near 3d Av., New York Telephone Company.

INFORMATION CLERK, hospital; undergraduate nurse preferred; state age, experience and salary. Z 2215 Times Annex.

MANICURISTS—Three girls wanted, must be thoroughly experienced and refined, for exclusive clientele; those having high-class following preferred, but not essential; salary and commission. Frances Mink, 63 William St. Tel. John 3062.

MARCELLER, finger-waver, must be good all-around girl, to start work immediately; steady position, $30 week and commission; write or call. Zimmers Beauty Parlor, 1 Bank St., New Milford, Conn. Phone 589, Ring 2.

MILLINERY FITTER. HICKSON, INC., REQUIRE FOR THEIR BOSTON BRANCH AN EXPERIENCED MILLINERY FITTER, CAPABLE TAKING CHARGE OF WORK-ROOM. APPLY FRIDAY MORNING. 1 WEST 52D ST.

MILLINERS first class, for high class retail establishment; also learners. L. Dach's, 485 Madison Av., 4th floor.

MILLINERY DESIGNER with original ideas, also copyists wanted. Starks, 2,385 Broadway (87th).

MODELS. BONWIT TELLER & CO. Of exceptionally good appearance and experience in modeling exclusive gowns, coats and ensembles; sizes 14, 16, 18. Superintendent's Office, 8 East 38th St. Balcony.

MODELS, SIZE 14. TALL, SLIM, FOR DRESSES. LAHM & CO., 550 7TH AV.,

MODELS, TALL, SIZE 14. VERY ATTRACTIVE FOR DRESSES; STEADY; GOOD PAY. CLIFFORD-GOLDBERG, 525 7TH AV.

MODEL, SIZE 16, FOR HIGH-GRADE DRESS HOUSE; MUST BE TALL AND REFINED. H. GROSSWEINER & CO., 251 WEST 39TH ST.

MODELS, SIZES 14-16, EXPERIENCED, TALL, ATTRACTIVE. FASHION BILT GOWNS, 1,412 BROADWAY.

MODELS, experienced, size 16, for high-class coat and suit house. Carmel Bros., 225 West 37th St.

MODELS, SIZE 14. Experienced, for dresses; permanent. David S. Westheim, 1,399 Broadway.

MODELS, inexperienced, see instruction column, Mayfair Mannequin Academy, 154 West 55th.

MODEL, 18 and 16, attractive; must be experienced on coats. Robustelli & Cohen, 264 West 38th St.

MODEL, attractive, size 12; flapper coats. H. J. Block, 501 7th Av.

MODEL, tall, attractive, size 16, experienced. Apply 24 East 54th.

MOON-HOPKINS; EXPERIENCED BILLING MACHINE OPERATOR. ROSE BROS., 275 7TH AV.

NURSE, for dental office; state qualifications; enclose self-addressed envelope. Z 2216 Times Annex.

NURSE, undergraduate, young; crippled children's home; $60, maintenance. Box 457, Valhalla, N. Y.

NURSE-SECRETARY, experienced, urological training preferred. Call 1 P. M., 2 East 77th.

OFFICE ASSISTANT, engineer's office, intelligent beginner will do; good typist; some stenography; $18; give personal description, education, experience. S 409 Times Downtown.

OFFICE ASSISTANT, no experience necessary; state salary and where educated, V 886 Times Downtown.

OFFICE WORKER, must be very accurate, quick at figures; state age, experience, references. Z 2330 Times Annex.

PIANISTS, violinists, 'cellists, singers for concert club, radio and grand work; college-bred preferred. 1 to 5 Saturday, 1 P. M., Arts Studios, 148 West 44th St., New York City. Longacre 9083.

RECEPTION CLERK, young lady of very neat appearance, one familiar with plug and cord switchboard; state salary age and salary expected. V 883 Times Downtown.

SECRETARY-STENOGRAPHER desired by advertising executive; must be attractive, efficient, able to greet callers in courteous manner; write, stating age, religion, past experience; salary $40 weekly; hours 9:30 A. M. to 5 or 6:30 P. M.; Saturdays to 2 P. M. Z 2277 Times Annex.

SECRETARY for Wall St. trust company executive; must be thoroughly experienced stenographer; college graduate preferred or equivalent education. S 617 Times Downtown.

SECRETARY-STENOGRAPHER, good at figures; excellent, exceptional position; state age, experience. Z 2304 Times Annex.

STENOGRAPHER—Good opportunity for capable young woman, in downtown law office; efficiency and neatness important; to legal experience; salary $27.50 and chance for early advancement if capable; apply own handwriting, stating age, education, religion and experience. V 886 Times Downtown.

STENOGRAPHER in downtown insurance office; good surroundings and opportunity; experience and knowledge of bookkeeping preferred. Write stating age, salary desired, religion, experience and references. G 971 Times Downtown.

STENOGRAPHER, experienced, high school graduate; state age, salary desired and when available; must have ability and good personality. Write, stating religion. S 903 Times Downtown.

STENOGRAPHER, competent, accounting department, experience in statement work; good salary. Write Box 490R, 1226 Knickerbocker-West 42d Bldg.

STENOGRAPHER, able to take dictaphone dictation; busy law office; write, stating age, education, experience and salary desired. J 735 Times Downtown.

STENOGRAPHER, competent, at least two years' experience; state experience and salary desired; applications if possible should be typed. J 738 Times Downtown.

STENOGRAPHER EXPERIENCED, ACCUSTOMED TO HANDLING VOLUME OF WORK; PERMANENT POSITION OFFERED APPLY SHERR BROS., 805 7TH AV.

STENOGRAPHER-CASHIER, some knowledge of bookkeeping required; good salary to competent party. Weil Furniture Co., 13 Main St., Yonkers.

STENOGRAPHER-TYPIST, knowledge monitor switchboard, some experience necessary. Call 9-10, P. Feinstein & Sons, 84 5th Av.

STENOGRAPHER, experienced, capable of acting on own initiative; also take charge of office; $35-$40. Call 9 A. M. Telephone Lackawanna 0125, after 9 A. M.

STENOGRAPHER, thoroughly familiar with general office routine; must have several years' experience; salary $28. R 279 Times.

STENOGRAPHER, real estate experience preferred, $30. Benatm, 536 5th Av. (after 10).

STENOGRAPHER, general office work, real estate establishment; state age, experience and salary, Box 627, Radio City, 15 E. 40th.

STENOGRAPHER and Office Assistant—State experience, age, refinement and religion. W 990 Times Downtown.

STENOGRAPHER, experienced, refined; $18; state religion, education, age. R 296 Times.

STENOGRAPHER, experienced, office of principal Long Beach High School. Apply in writing or phone Long Beach 65.

STENOGRAPHER, experienced, in busy law office; state qualifications, age and salary desired. R 287 Times.

STENOGRAPHER, legal experience, well educated, personable; initiative; $35. W 982 Times Downtown.

STENOGRAPHER with general office experience; state reference, salary &c. R 273 Times.

STENOGRAPHER, 8:30 to 5 P. M.; permanent; salary $18, 5 day week.

Help Wanted—Female.

STENOGRAPHERS. Permanent positions for intelligent girls with high school education; beginners considered. JOHN WANAMAKER, NEW YORK. Bureau of Personnel.

STENOGRAPHER and assistant bookkeeper; salary about $20. Fred Kaufman, 576 Fifth Av.

TEACHER, native French, for outdoor groups. Call Friday, 10-3 P. M., 260 West End Av., 1st floor.

TELEPHONE OPERATOR who will assist in general clerical work in law office; salary $20. W 968 Times Downtown.

TELEPHONE OPERATOR; must be experienced. Call Edgecombe 8000.

TYPIST, experienced on long carriage tabulation work, accounting department large downtown firm; permanent position; state age, nationality, education, full experience, salary. W 969 Times Downtown.

TYPIST, girl to assist with books; wonderful opportunity; neat appearance. Harway Marble Works, 1,527-39 62d St., Brooklyn.

TYPISTS, Christian firm, knowledge of billing. Apply Employment Dept., Neuss Hesslein, 75-77 Worth St.

TYPIST with filing and clerical experience, Safety Cabin Co., Bayonne, N. J.

TYPIST-CASHIER, THOROUGHLY EXPERIENCED; PERMANENT. D 140 TIMES.

UNDERGRADUATE NURSES for general duties. Apply 420 East 59th St.

UNDERWOOD bookkeeping machine operator by stock exchange house; brokerage experience unnecessary; speed and accuracy essential; salary $25; state full qualifications. S 611 Times Downtown.

WAITRESSES GIMBELS. Has openings for experienced part time waitresses. Apply employment office, 3d floor, Administration bldg., 120 West 32d St.

WAITRESSES, experienced women for pantry work and cleaning. Apply Miss Sarah Lawrence College, Kimball Av., Bronxville, N. Y.

WOMAN, between 30-40 years of age for executive position in swimming pool; hours, 5-12 P. M. Z 2332 Times.

YOUNG GIRL, tall, bright, to assist in parlor, high class dressmaking establishment. 4 East 53d, 3d floor.

YOUNG GIRL, answer private phone, 9 to 4. Call Watkins 5098.

YOUNG LADY with legible handwriting, accurate at figures, some knowledge of bookkeeping and commercial experience. Apply after 11 A. M., 129 Greenpoint Av., Brooklyn.

YOUNG LADY for specialized office work; must be good penman as well as typist. Answer in own handwriting, stating religion and references. R 301 Times.

YOUNG LADY, experienced stock record and shipping clerk for high-grade women's specialty shop; first-class references required; salary $30. R 218 Times.

YOUNG LADY of good appearance and personality to assist in dentist's office; no experience necessary. Apply Dr. Blumheimer, 2,178 Broadway, 9:30 to 12.

YOUNG LADY clerical worker, good at figures; fine opportunity. Apply Manhattan Coffee Co., 37th St. and 48th Av., Long Island City.

YOUNG LADY, good at figures, for clerical work. Apply Truly Warner, 24 East 42d St., 6th floor.

THE LITTLE SHOP OF R. H. MACY & CO., INC. REQUIRES THE SERVICES OF SEVERAL WOMEN OF PLEASING PERSONALITY AND REFINEMENT INTERESTED IN MODELING OR SELLING DISTINCTIVE GOWNS TO AN EXACTING CLIENTELE; EXPERIENCE PREFERRED, BUT NOT ESSENTIAL. FULL TIME OR PART TIME. APPLY FROM 9:30 TO 3:30 AT EMPLOYMENT OFFICE, 1ST BALCONY, WEST BUILDING.

Sales Help Wanted—Female.

CANDY AND BAKERY SALESGIRLS. EXPERIENCED, FOR PERMANENT, WELL-PAID POSITIONS. APPLY AFTER 2 P. M. HUYLER'S, 110 EAST 13TH.

CHRISTMAS CARDS. JOHN RAINMAKER CO. Profit and friendship builders; earn money every hour; splendid opportunity; no experience necessary to sell our personal and business Christmas and New Year greeting cards; they build friendship for individuals, build business for firms and professional men; marvelous box assortments also; just show the samples; expense, exclusive designs; largest values; bring orders quickly; large commissions paid daily; monthly bonus; pleasant, easy work; sales equipment issued free; start today. C. Y. Dillon, 47 West 44th St., Room 1103.

CHRISTMAS CARD SALESLADIES. Big money handling America's most widely known line of individually monogrammed personal and business Christmas greeting cards; very liberal daily paid commission, together with generous monthly bonus, with samples and everything necessary to do business with furnished free; distinctive box assortments. Write, phone, call 9-7. THE PROCESS CORPORATION, 25 Church St., New York. Tel Barclay 4173.

SALESGIRLS, experienced, ladies' silk underwear and hosiery. Abed & Allen, 7th floor, 35 West 35th St.

SALES MANAGERS wanted for ladies' dress shops; only those with experience apply. Jay Lane, 11 West 34th.

SALESLADIES—A FEW TALL, NEAT APPEARING YOUNG LADIES TO TRAIN FOR SALES POSITIONS IN HIGH CLASS CANDY STORE. Apply after 9:30 A. M. MISS CONNER, 11 EAST 42D.

SALESLADY, experienced, high-class lingerie shop; fine position; good advancement. Apply L'Elegance Lingerie, 167 Madison Av.

SALESLADY, intellectual; refined; opportunity, learn good business. Publishers Educational Service. Guaranteed income, $1,800 first year; commission also. E. D., 633 Times Downtown.

SALESLADIES, 23 day, extra fund married, experience unnecessary. Weinbecker, 270 West 125th.

SALES SECRETARY to promote student enrollments for Art School; salary $18 and extra. Studios, 28 West 56th St.

SALESWOMEN. BLOOMINGDALE BROS., INC. We have openings for experienced saleswomen in the following departments: WOMEN'S READY-TO-WEAR, CHILDREN'S WEAR, WOMEN'S SHOES, HOSIERY, MILLINERY, CHINA, GLOVES, JEWELRY, LINENS, UPHOLSTERY. APPLY EMPLOYMENT OFFICE, AFTER 10 A. M. 59TH ST. AND LEXINGTON AV.

SALESWOMEN. Experienced young women, for high class retail sportswear shop, refinement and neat appearance essential; excellent opportunity for advancement for those who prove themselves capable. Apply today, 10 A. M. WEBER & HEILBRONER, 215 4TH AV., 10TH FLOOR.

SALESWOMEN, tall, refined young women who have had experience in selling sportswear in the better stores. Apply before noon. Miss Henry. LANSON CO., 38 WEST 57TH.

SALESWOMAN, high class, of smart appearance, must come well recommended; salary no object. Apply Lelly Gown Shop, 613 Madison Av.

SALESWOMAN, experienced in high-class furnishings department. Apply 34 E. 59th.

Sales Help Wanted—Female.

SALESWOMEN, R. H. MACY & CO., INC., HAVE FULL AND PART TIME VACANCIES FOR ACTIVE WOMEN OF GOOD APPEARANCE IN THE FOLLOWING DEPARTMENTS:

FULL TIME: MILLINERY, READY-TO-WEAR, HANDBAGS, GLOVES, CHILDREN'S WEAR, SOCIAL STATIONERY, CLASSICAL MUSIC, HOUSEFURNISHINGS, CHINA, UPHOLSTERY FABRICS, CURTAINS, LAMPS.

PART TIME: FRENCH MILLINERY, READY-TO-WEAR, CHILDREN'S WEAR, CHILDREN'S SHOES, LACES, GLOVES, LAMPS.

APPLY FROM 9:30 TO 3:30 AT EMPLOYMENT OFFICE, 1ST BALCONY, WEST BUILDING.

SALESWOMEN, FUR DEPARTMENT. R. H. MACY & CO., INC., REQUIRE SEVERAL THOROUGHLY EXPERIENCED SALESWOMEN IN THEIR FUR DEPARTMENT; MUST KNOW PRESENT-DAY TRENDS IN FUR STYLES AND BE ACCUSTOMED TO A DISCRIMINATING CLIENTELE. APPLY FROM 9:30 TO 3:30 AT EMPLOYMENT OFFICE, 1ST BALCONY, WEST BUILDING.

WOMEN! AMES & COMPANY, ONE OF NEW YORK'S OLDEST REAL ESTATE CONCERNS, HAS A POSITION OF MERIT FOR A WOMAN OF ABILITY WHO CAN MEET THE PUBLIC. EXPERIENCE NOT ESSENTIAL. IMMEDIATE SALARY AND COMMISSION WHEN YOU QUALIFY. SEE CLARE L. BARTON, 130 WEST 42ND STREET (5TH FLOOR).

WOMEN. HERE IS WHAT YOU REALLY WANT. BIG EARNINGS. GENUINE DIRECT LEADS. COMPLETE COOPERATION. We have every one of these for you. Come in Monday night at 8 o'clock and see the MOTION PICTURES. of a land of opportunity which will pay you LARGE COMMISSIONS. PALISADES DEVELOPMENT CORP. 1,457 B'WAY (42D ST.) 9TH FL.

WOMEN. We are planning our fall and winter campaign and are looking for a few intelligent and ambitious women who are interested in educational weltzed to come and prepare for our sales division; an immediate opportunity; we give an intensive training in salesmanship, guarantee an income; commission and bonus. F. B. COMPTON & CO., 19 WEST 44TH.

WOMEN. We are planning our fall campaign for recoating and reslating houses in Westchester and Bronx and are looking for two intelligent and ambitious women who are interested in sales work; selling experience not necessary; full or part time; salary, commission and bonus. Apply 9-12 A. M. or phone Oakwood 5206 for appointment. De Long Roofing Co., 701 Franklin Av., Mount Vernon.

YOUNG LADY, 23-28, neat and attractive, to sell fountain pens in department store; personality more important than experience; salary $20 per week. R 308 Times.

SOLICITORS for membership association, downtown district; liberal commission. G 977 Times Downtown.

Help Wanted—Nurses' Registries.

MISS C. L. McGUINNESS, N. Y. EAR ASSOCIATION, ROOM 800, 50 WEST 44TH ST. Positions available for competent stenographers in high-class law office.

OFFICE SERVICE CO., 103 Park Av., Corner 41st St. Est. 1900. SELECTIVE INDIVIDUAL SERVICE. DENTAL ASSISTANTS, HYGIENISTS, &c.

Help Wanted Female—Agencies.

SHIELDS AGENCY, 11 JOHN ST., ROOM 11.

Legal Steno.—Comm'l Firm..... $35
Steno.—Ins. exp..... $30
Steno.—1-3 yrs' exp..... $22-25
Statistical Typist..... $25
Typists—Beginners & exp..... $17-25
Typist Biller—6-12 mos. exp..... $18-20
Supervisor—Mimeograph Dept..... $30
File Clerk—Legal exp..... $20
Typist, Steno.—Publishing..... $60 Mo.
Beginner Clerks—2-4 yrs. H. S..... $15-$18

EXECUTIVE SERVICE CORPORATION, Room 510, 100 East 42nd St.

STENOGRAPHER, patent exp..... $40
STENOS., numerous Jobs open..... $25
Typists, $20; Comptometer operators
SWITCHBOARD Operator..... $20-$24
STENOGRAPHERS, plenty..... $20-$24
CLERKS, many; all locations..... $15-$18
TYPISTS, begrs. 115; exp..... $15-$20

PERSONNEL PLACEMENT, 15 EAST 41ST.

Steno.-Secy., theatrical exp..... $40 plus com.; German-Eng. Steno., Amer. born, $40; Steno.-Secy., social ser., $35; Stenos., hotel exp., $30; Secy., Adv. Mgr., $40; Chemist, $30; Typist-Clk., hospital exp., $25; Receptionist, $25; Comptom., $25; Sales-Clerical, furniture, $20 plus com.; other fine openings.

VERA ROBERTS EMPLOYMENT AGENCY, 1540 BROADWAY (43D ST.).

STENOGS.—beginners and experienced..... $15-$25
TYPISTS, many..... $20-$25
TYPISTS, beginners, many..... $16-$18
CLERKS, beginners and experienced..... $15-$20
MACHINE OPERATORS of all kinds.

BEGINNERS—JUNIORS. Stenographers, Bookkeepers, Typists, Clerks. Exceptionally good positions. Salaries $12-$18. ELSIE DIEHL AGENCY, INC. 225 Broadway.

FIFTH AV. EMPLOYMENT BUREAU, 500 5TH AV.

Secy., $35-$38; Steno., $30; Jrs., $18-$20; Typists, $18-$30; File Clerks, $25-$35; Jrs., $16-$20; Switchboard, Receptionist, $25; Monroe Calculator, all operations, $25-$30.

42D STREET AGENCY, 7 EAST 42D. Free registration; Steno.-Secys., $40; secretary, $35; stenographers, $18-$30; bookkeepers, $30; typists, $18-$25; file, $65-$75; clerks, $15; cafeteria assistant, $74, luncheon.

VOCATIONAL SERVICE, 19 E. 47th. Individual employment service specializing in: secy.-stenographers (men-$50, advertising, publishing art, medical and social work.

MACKEY AGENCY, 505 5TH AV. BEGINNERS, TYPISTS, STENOS...$18-$20
JUNIOR CLERICAL..... $20-$25
STENOS., secretarial exp.....$22-$30

MERCANTILE AGENCY, 200 BROADWAY. Positions for stenographers, typists, clerks, comptometers, experienced and beginners. $20-$35.

ATLAS AGENCY, 200 BROADWAY.

STENO., bank; temp..... $35-40
STENO., know. bookkeeping, brokerage..... $25
STENO., brokerage, $30; small office..... $22

MORGAN AGENCY, 41 MAIDEN LANE.

STENOGRAPHERS..... $25-$30
STENOGRAPHERS, beginners..... $18
STENOGRAPHER, H. S. grad..... $15-$18

CORNELL AGENCY, 146 B'way., Room 1802. Stenos., many good opportunities, $18-$40. Typists, $16-$22. File Clerks. Clerks, $15-$18. Beginners, $15-$18.

FOREIGN LANGUAGE BUREAU, 245 BROADWAY. Stenographers, French-English; $25. German-English, $35; Spanish-English, $30.

ASHLAND AGENCY, 303 8TH AV. STENO.-SECY. TO MANAGER..... $25
STENO., SILK HOUSE..... $20
CLERK, SHOWROOM..... $20

DALE PERSONNEL, 18 EAST 41ST ST. Stenographers, $20-$35; Typists, $20; Comptophones, $30; Underwood Bookkeepers, $25; Clerks.

STENOGRAPHERS—English, knowing German, French or Spanish; Spanish-English. Secretaries, Assistant Office Mgrs. Dowsett Agency, 24 East St.

Help Wanted Female—Agencies.

HAMILTON EMPLOYMENT SERVICE, INC., 60 CHURCH ST. HUDSON TERMINAL BUILDING. UPTOWN OFFICE, 342 MADISON AV., AT 44TH ST.

STENO., high class sales office, H. S. education; uptown..... $30
STENO., technical dictation; work for one man..... $30
STENO., brokerage house..... $30
STENO., small office, little clerical work; work for one man; H. S. education..... $25
STENO., TEL. OPR.; good loc..... $25
STENO., like figures..... $25
STENO., advertising, future..... $20
STENO., insurance, bus. H.-L..... $20
STENO., stock broker office..... $18
STENO., H. S. grad, beginner..... $17

BURROUGHS BKKPR., dress bus..... $30
COMPT. OPR., all operations..... $28
BKPR., STENO., H. S. education, full charge, interesting..... $20
ELLIOTT-FISHER BKKPR., bus..... $30
ELLIOT-FISHER BILLER..... $25
BURROUGHS CALCULATOR..... $25

TEL. OPR., TYPIST, bookseller..... $25
FILE CLK., TYPIST, A1 firm..... $25
FILE CLK., charge dept..... $25
RESE

Help Wanted—Male.

YOUNG MAN for heavy foundry production work; with clerical experience; must be husky type, not afraid of work; Jersey resident preferred. Corona Corp., 5th Clare-mont Av., Jersey City.

YOUNG college graduate (single) with experience in welfare or recreational work; knowledge of Spanish desirable; large nitrate mining company in Chile, South America; 2-year contract, transportation both ways and salary while traveling paid by company. Address with full details V 890 Times Downtown.

FOREIGN TRADE.

Young man, high school graduate, to start as beginner, with large downtown steamship company; permanent position; state age, nationality, education, experience, if any, salary. S 973 Times Downtown.

CHAIN STORES require assistant managers; must have two years' syndicate store experience as per Woolworth or Kresge; salary to start $30 per week. Telephone Underhill 7256.

EXPERIENCED ESTIMATOR, heavy building foundations, underpinnings, excavation; state salary, experience and references. R 297 Times Downtown.

YOUNG COLLEGE MAN for afternoon outdoor boys' groups. Call Friday 12-5 P. M., 200 West End Av.

Help Wanted—Agencies.

HAMILTON EMPLOYMENT SERVICE, INC.,

50 CHURCH ST.
HUDSON TERMINAL BLDG.

UPTOWN OFFICE,
342 MADISON AV., at 44th St.

FINANC'L STAT., cnty.; age 28..Open
ADVERTISING MANAGER ....Open
PRODUCTION MAN, factory $50
COST ACCTS., fac'y machy.; 2 pos..$50
STENO.-BKKPR., full sett; age 30..$40
BKKPR., $35; secretarial $40
RECORD CLERK, textile expr..Open
COLLECTOR, rl. est. expr. $35
CREDIT CLK., cl. tire expr. $30
MECH. ELEC. ENGINEERS..Various
MECH. ELEC. DRAFTSMEN..Various
STOCK RECORD CLK., clec. exp..$30
COST & PAYROLL CLK., auto ex..$30
CORRES., mfg.; good future $30
ENGRG. CLK., $25; supply ex. ..$30
BKKPR., small off.; full set $30
BKKPR., Queens, N. Y. office $30
CREDIT REPORTS ..Open
CORRES. CLK., married $25
LDG. CLERK, Bklyn resident $25
JR. ACCT., newspaper work $25
CABLE CLK., large co.; quick ad..$22
BKKPR.-TYPIST, small off. $22
CLERK, general details $20
TYPIST, rapid; future $20
STENO., 6 months' experience $20
DRAFTSMAN, Jr., H. S. graduate, good letter $18

HIGH SCHOOL GRADUATES.

HUNDREDS of attractive openings to be filled today .....$15-$20

BROKERAGE DEPT.

NUMEROUS openings for men with experience. MARGIN, BLOTTER, P. & S. CLERKS, CAGE, BOOK-KEEPERS, $25 to $40. Rising salaries

50 CHURCH ST., 342 MADISON AV.

THE UNIVERSITY PLACEMENT BUREAU, INC.
ENGINEERING EMPLOYMENT SERVICE.
625 BROADWAY, at 42d St. BARCLAY 0170.

PARTIAL LIST ONLY:

ARCHT. designer, office bldgs. $5,000
HEATING & vents. engr. for archt. $5,000
ESTIMATOR, concrete bldgs. $4,000
TIMEKEEPER, bldg. contr. exp. $40
PARTY chief, R. R. expenses al. $40
O. E., recent grads., salary $30
STRUC. designers, heavy timber, N. Y. $70
STRUC. designers, plant layout $60
STRUC. ftimen. (4), fig. light steel. $50
CONCRETE & hydr. designers (many) $50
DFTSMAN, hydro electric, plnt curves $45

M. E., dvlpmt. engr., plastic or small parts fabrication experience $4,000
SQUAD boss, marine pipe design $3,600
DFTSMEN, plant ftment., (2) .....$40-$45
ELECT. ftmen., pow. pl. circuits $40
ELECT. ftmen. (20); any exper. .....to $40
MECH. ftmen. (3), wood working mchy. $40
MECH. ftmen., machine pipeline $40
MECH. ftmen. (10), plant layout $40
MECH. ftman. (3), all engines, N. J. $35
MECH. ftmen., boilers, settings $35
MECH. ftm. & designer (20), plant layout $50
MECH. ftmen., aeroplane motors $40
M. E., some production .....to $60
M. E., experimental research lab. $50
FOREMAN, mfg., instruments $50
TIMED study, radio setters .....to $50

SALES engrs., industls., travel .....Open
SALES engrs., to dept. store buyers .....Open
SALES engrs., chems., chem. engrs. .....Open
SALES engineer, E. E. $50
SALESMEN, music experience .....Open
E. E., plant, production or test $60
METALLURGIST, ferrous metals $60
CHEMIST, battery experience .....Open

RADIO DEPARTMENT.

CHIEF engr., research, some prod. .....Open
RADIO cabinet buyer, know mchndse..$6,000
E. E., patent work, radio exp. .....Open
TOOL engineer, survey work $3,000
TEST supervisors (4) kno. circuits $3,000

WOOD EMPLOYMENT SERVICE, INC.,
217 BROADWAY.

STENOS. (11), FINEST FIRMS, mfg., oil, hotel, off. equipment, chain store, advtg. and others .....$18-$30
BILL & Rate Clerk, R. R. .....Open
COLLEGE Grads., train for exec. ..$25-$40
BKPRS. (3), Acctg. stud., bkpg. exp..$30-$35
(3) Accounts receiv. exper. .....$25-$30
(3) Acctg. students, some exp. $25
TYPISTS (3), accurate; $22-$25 .....$18-$20
ASST. Collection Manager $25
CREDIT Clerks (3), some exp. $25
SALES, (1); live wires, $25-$30; (2) renting agents, $25 bonus .....
JR. Clerk, 2-4 yrs. high school, begin. & exp., exceptional oppor. .....$17-$18-$20

BOYS.

JUNIOR CLERKS.

START YOUR CAREER RIGHT.

WE SERVE THE BETTER FIRMS ONLY.

Salaries, $18-$35-$18-$25.

A large number of openings are available for smart American boys who want to MAKE GOOD. Many different lines of business can be chosen from. Call early. See Mr. Clarke.

WOOD EMPLOYMENT SERVICE, INC.,
217 Broadway.

See Mr. Clarke for "Commercial."
See Mr. Smalt for "Wall St."

ENGINEERING EMPLOYMENT SERVICE, INC.,
217 BROADWAY. FITZROY 8170.
Eastern Representatives,
American Association of Engineers,

Mr. Nostling, Mr. Ingham, Mr. Brodes,

Numerous varied positions in the technical field for

DRAFTSMEN, DESIGNERS, ENGINEERS, CHEMISTS, &C.

IMMEDIATE PLACEMENT.
NO WAITING.
OPEN ALL DAY.

KEYSTONE EMPLOYMENT SERVICE,
11 Park Place. Barclay 4900.

SERVICE DEPENDABLE.

Credit man, silk house .....$4000 mo.
Mech. Engineer, young downtn .....$300 mo.
Auditor, Say Bridge $60
Auditor, Advertising Agency $50
Steno., full set, downtown $20
Asst. drafts., bring samples .....$30-$35
Jr. Accountants $30
Bookkeeper (15) typist $20
Credit assistants (3), At oppor. $25
Stock record clerk, uptown .....$25 up
Assistant bookkeeper, D. E. .....$22-$25
BOYS & JRS. CLERKS, BOOK-KEEPERS, SALESMEN, salaries
50 CHURCH ST., 342 MADISON AV.

THE UNIVERSITY PLACEMENT BUREAU, INC.
ENGINEERING EMPLOYMENT SERVICE.
625 BROADWAY, at 42d St. BARCLAY 0170.

PARTIAL LIST ONLY:

ARCHT. designer, office bldgs. $5,000
HEATING & vents. engr. for archt. $5,000
ESTIMATOR, concrete bldgs. $4,000
TIMEKEEPER, bldg. contr. exp. $40
PARTY chief, R. R. expenses al. $40
O. E., recent grads., salary $30
STRUC. designers, heavy timber, N. Y. $70
STRUC. designers, plant layout $60
STRUC. ftimen. (4), fig. light steel. $50
CONCRETE & hydr. designers (many) $50
DFTSMAN, hydro electric, plnt curves $45

M. E., dvlpmt. engr., plastic or small parts fabrication experience $4,000
SQUAD boss, marine pipe design $3,600
DFTSMEN, plant ftment., (2) .....$40-$45
ELECT. ftmen., pow. pl. circuits $40
ELECT. ftmen. (20); any exper. .....to $40
MECH. ftmen. (3), wood working mchy. $40
MECH. ftmen., machine pipeline $40
MECH. ftmen. (10), plant layout $40
MECH. ftman. (3), all engines, N. J. $35
MECH. ftmen., boilers, settings $35
MECH. ftm. & designer (20), plant layout $50
MECH. ftmen., aeroplane motors $40
M. E., some production .....to $60
M. E., experimental research lab. $50
FOREMAN, mfg., instruments $50
TIMED study, radio setters .....to $50

BROADWAY AGENCY.
1 Maiden Lane, 124 Broadway.

Collection Mgr., large mfg. co. $2,000
Salesmgr. specialties $1,000
Technical Graduate $1,000
Accountants-Bkprs, young .....to $60
Secy.-Steno. (various) .....$25-$35
BANKS: Racks to Managers .....
TRUCKERS, GARS: Routes .....
INSURANCE: PAYROLL AUDITOR, full charge dept., exp. only $4,000
Jr. Clerks, high school grads. .....Open

LOIS ANNE STONE, 25 BROADWAY.

Motor truck, bus operators $50
Stock record clerks, brokerage end $50
Cage men, brokerage experience .....Open
Order clerks, brokerage .....
Cashiers, brokerage .....
Elliott-Fisher bookkeepers $40
Stenographers, banking connection .....$25-$30
Runners, cash brokerage houses .....$18-$20

BENNETT WILLIAMS, 15 EAST 40TH.

ACCT., retail exp. .....$50-$75
SEMI-Sr. ACCT., pub. exp. $40
SHIPPING CLERK, silk $30
Jr. CLERK, wholesale $20
BOYS, office, stock; mess., &c. .....$14-$16

42D STREET AGENCY, 7 EAST 42D.

Electrical engineers, $60, exper. in hydro-elec. power, $50; mech. engrs., $50; steve, high school graduates, college, executive ability, $30-$40; junior clerks, $15; boys, $15.

GENERAL EMPLOYMENT EXCHANGE,
11 PARK PLACE.

Accountants, bookkeepers, many open; $30 up
Salesmen, most ex., $60; steno., typists, $25-$30; college grads, many openings.

VOCATIONAL BUREAU, INC.,
295 Madison Av., at 41st St. Murray Hill 8-5.
DICTOGRAPHISTS, good agency or retail store exp.; under 25 years. .....$6,000-$12,000
ACCOUNT CHECKERS, City Hall $35
SURROGATE'S OPERATORS, shift $30
National Taxation Agency 110 Nassau.

HENRY HUDSON E. INGALS, INC.,
25 West 43d St., Bryant 9800.
Experienced Bank Tellers—Office Boys.

BOYS, 17 years, some high school; research, brokerage; $15; office boys, $12-$17. Kinney Personnel Service, 25 Wall.

AMERICAN export shipping clerks; stenographers; typists; clerks. MacDermott Agency, 24 Stone St.

BUSINESS EFFICIENCY, 527 5TH AV., 20TH. Real Estate, future $18

Help Wanted—Agencies.

TECHNICAL SERVICE,
217 Broadway, Room 602.
Phone Pitkin 8310.

CHIEF, ftsman., radio $4,000
MECH. ftsman., plumbing $4,000
CHIEF ftsman., ps. engin. ..to $5,000
MECH. ftsman., airplane engines ..open
MECH. ftsman., optical lenses $2,900
MECH. ftsmen (5), marine piping .....
MECH. ftsmen (3), tool design ..to $2,400
MECH. ftsman., heavy machy. $2,900
MECH. ftsman., copper refinery $3,800
MECH. ftsman., oil refinery $3,600
MECH. ftsman., lapped lenses $3,100
MECH. ftsmen., (3), radio $2,600
MECH. ftsmen., elevators $2,400
MECH. ftsmen., plant layout $2,400
MECH. ftsmen., auto machy. $1,800
MECH. ftsman., fast jitterer .....open
ESTIMATOR, oil piping $2,700
FOREMEN (2), auto machy. $2,600
INSPECTORS, airplane motors $2,500
TIMESTUDY men (3) .....to $2,700
TRAFFIC clerk, N. J. $1,500
STENO., for sales, tech. ed. $2,000
CLERK, bldg. convcrs. .....open
SALES engr., castings .....open
ARCHT. designer, office bldgs. $5,000
ARCHT. ftsman., theatre exp. $3,000
ARCHT. struct'l. ftsmen, gas stations open
ARCHT. ftsman., layout $2,100
WOODWORK estimator, mill exp. ..open
FOREMAN, sewers $2,500
C. E. H. $2,600
CHIEF of party, railroad ..plus exp. $1,900
TIMEKEEPER-ftsman. $1,800
STRUCT.-const. engr., heavy constr. ..$3,500
STRUCT. detailers .....to $3,300
STRUCT. ftsmen., (4), mill bldgs. $3,100
STRUCT. ftsman, figure steel $2,600
SUPT. chem. leading exp. .....open
CHEMISTS (8), mine research .....to $3,600
CHEMIST-supt., insecticides $3,000
COLORIST, mgr. paint lab. .....to $5,000
CHEMIST, essential oil, rubber, fuel, paint; metals .....to $4,800
CHEMIST, X-ray exp. $1,800
METALLURGISTS, non-ferrous ex. to $3,500
METALLOGRAPHER, steel exp. ..to $3,000
R. R. mfr. planning .....abt. $6,100
R. R. Ex., lab. work .....open
R. R. some college grad $1,500
ELECT. ftsman. (9), office bldgs. $3,000
ELECT. ftsmen., circuits .....to $2,600
ELECT. ftsmen., pp. $2,400

RADIO DIVISION.

BROADCAST installation men (2) ..to $55
PUNCH press foreman .....$50 up
SUPERVISORS (2), build test equip. ..$50
BATTERY salesmen, know dealers ..to $45
SERVICEMEN, mtrs., job'rs & dlrs. ..to $45

Instruction—Male.

ACCOUNTANCY.

The Walton Course taught under our direction is the quickest means of securing that knowledge necessary for a responsible executive position and pass C. P. A. examinations. There are hundreds of money-making opportunities for the trained accountant. Only prerequisite is bookkeeping experience. High school diploma not necessary. Open to all men and women. Evening sessions at 6:45; start Sept. 10.

Call or write for booklet "66"

E. of C. School, 750 7th Av. Circle 1097.

WALL ST. BUSINESS SCHOOL,
1 Maiden Lane. Cortlandt 0900.

Head Instr. Mr. Hodges (27 yrs. Wall St.)
Asst. Instr. H. J. Hitching, A. M., Columbia.

Inspect our school before registering elsewhere. Practical simplified brokerage course, covering stock record, bookkeeping and margin; lectures on routine work. Sixty New York Stock Exchange houses have in their employ men from 1 to 6 of our graduates without previous Wall St. experience. Tuition fee $50. Classes now forming.

ACCOUNTANCY.

Are you interested in training for the C. P. A. certificate or for an executive position as controller, treasurer, office manager or private secretary? If so, investigate the professional courses of Pace Institute. Write or telephone Lackawanna 8200 for copy of helpful booklet, "Your Market Value."

Pace Institute, 225 Broadway, New York.

"STOP DRIFTING!"

Get into the occupation for which you are fitted and be assured of success. Thousands on the right track; no obligation for preliminary interview. Booklet B on request.

MERTON INSTITUTE, INC.,
Bar Bldg., 36 W. 44th St. Vanderbilt 2562.

ADVERTISING—Large advertising service organization with 29 years' experience offers a new and thorough training in this fascinating field; write for illustrated book; please state age. Address Y 889 Times Advertising Service, 205 East 42d St., Dept. T, New York.

WALL STREET INSTRUCTION SERVICE TEACHES ALL THE ROUTINE WORK OF A STOCK BROKERAGE OFFICE. CLASSES FORMING NOW FOR SEPT. 24 AND OCT. 21; INTERVIEWS EVERY EVENING, 6-7, 17 JOHN ST., ROOM 201.

AVIATION NEEDS TRAINED MEN.
Apply your trade to aviation.
EARN WHILE LEARNING.
INSTITUTION OF AERONAUTICS,
1,780 Broadway (at 57th). Circle 4206.

ENGINEER teaches Mathematics, Drafting, Architectural, Aeroplane, Mechanical, Structural, Surveying. Mendell, 1,440 Broadway.

YOUNG MEN! Become clothing salesmen; positions waiting; earn $35-$75 weekly; terms easy; investigate evenings, 6:30-9:30. Pioneer School, 152 West 42d. Room 1122.

SPANISH taught at home by young professor; moderate rates. L 466 Times.

Sales Help Wanted—Male.

ADVERTISING REPRESENTATIVE — One experienced space salesman to cover metropolitan area for long established directory; permanent connection on drawing account basis; do not apply unless you are a real go-getter. Write R 321 Times.

ASSOCIATION SALESMEN, high-type men, to represent one of New York's leading clubs, with unusual advantages, in membership campaign; liberal commission promptly paid; state full experience and references for prompt appointment, otherwise application ignored. R 313 Times.

AUTOMOBILE SALESMEN
for branch at Broadway and Sherman Av.; must be experienced; pleasing personality, tact, courtesy and capacity for intelligent and determined effort are essential qualifications; drawing account against commission. Apply to Mr. Maine, Packard Motor Car Co. of New York, 1,901 Broadway; please use 61st St. entrance.

AUTOMOBILE SALESMEN.

Two lines favorably with Ford experts, to sell Ford commercial and passenger cars; we offer fullest cooperation, leads, salary and commission; see Mr. Frank, Metropolitan Motors Co., 605 East 22d St., Brooklyn.

AUTOMOBILE SALESMAN—Capable, refined, profitable employment selling one of the leading sizes in New York; only experienced men need apply; salary and commission. Buick Durant Co., 1,200 Bedford Av., Brooklyn.

AUTOMOBILE SALESMAN, experienced used cars; salary and commission; permanent proposition. Klinger Bros., Nash Dealers, 1,096 Jerome Av. (174th).

AUTOMOBILE SALESMEN, experienced new car men; prominent Nash dealer; commission. University 2063.

CAP SALESMAN with following wanted; good opportunity for right man; commission. Apply Room 910, 32 Court St., Brooklyn.

CHRISTMAS CARDS.
JOHN BAUMGARTH CO.

Profit and independence; earn money every hour; splendid opportunity; no experience necessary to sell our personal and business Christmas and New Year greeting cards; full or spare time; partnership for individuals; build business for firms and professional men; marvelous box assortments also; just show the samples; large assortment of personal greetings; values; bring orders quickly; large commissions paid daily; monthly bonus; pleasant, easy work; sales equipment free. Write or call, Jos. C. V. Dillon, 37 W. 44th St., Room 1106.

CHRISTMAS CARD SALESMEN.

Big money handling America's most widely known line of individually monogrammed personal and business Christmas greeting cards; very liberal daily paid commission, together with generous monthly bonus, with samples and everything necessary to do business with furnished free; build friendly business that starts today. C. V. Dillon, 37 W. 44th St., Room 1106.

CLOTHING SALESMEN,

EXPERIENCED OR INEXPERIENCED.

Splendid money-making opportunity for the energetic salesman. The finest and most complete clothing line in the history of direct selling. Cash commissions earnings unlimited.

WERNER,
702 Broadway, at 4th St. Spring 3400.
See R. E. Jason.

CLOTHING SALESMEN, young man, inexperienced; see instruction column. Pioneer School.

CHRISTMAS CARD SALESMEN.

Big money handling America's most widely known line of individually monogrammed personal and business Christmas greeting cards; very liberal daily paid commission, together with generous monthly bonus, with samples and everything necessary to do business with furnished free; distinctive box assortment. Write, phone or call

THE PROCESS CORPORATION,
25 Church St., New York. Barclay 4172.

NOVELTY AND BOUDOIR pillow salesman with car to call on department stores and gift shops; unusual fast-selling line; drawing account and commission. Pillow Craft Co., 25 Division St., New Rochelle, N. Y.

PAINT SALESMEN, calling on architects, builders, and stores; an liberty to carry as side line high grade plastic paint; liberal commission. S 2253 Times Annex.

RADIO SALESMEN wanted by New York's largest chain of radio and sporting shops; must be experienced; salary and commission; unusual opportunity for real money; executive position; see Mr. Rohll, Dewey, 125 West 42d St.

RADIO SALESMEN—Floor; large radio house; good salary and commission; unusually good opportunity. Usher, 324 West 125th St., Harlem.

RADIO SET SALESMEN, experienced only; salary and commission. Apply 31 A. M., Reward, 1 West 125th.

REAL ESTATE brokerage office, Bronx Riverdale section, large organization, desires experienced man; must be capable, efficient and can produce; a splendid opportunity for future connection; liberal commission arrangement. S 196 Times.

SALESMEN, experienced, with or without cars, to work Bronx and Westchester Counties for special deal to sell bottled Coca-Cola on commission. Call in person Monday at 9 A. M., Coca-Cola Bottling Co. of New York, 428 E. 166th, Bronx.

SALESMEN having sold books, especially reference or encyclopedias, investigate our proposition, The World Book; easy sales arrangement, low salary, commissions and bonus. Martin-Murray, 45 West 45th St.

SALESMEN, several, experienced, preferably with delicatessen following or stock selling experience; large commission possibilities. See Mr. Cole, Specialty Delicatessen Stores, Room 962, 1,775 Broadway.

SALESMEN—Easy to sell necessities; sales books, blotters, tags, printed forms, advertising items; $3 1-3 per cent commission; Bronx only. Merchants Association, Times Bldg.

SALESMAN; must be experienced and with clientele, to sell folding paper boxes; either salary or commission or option; right man; all replies confidential. S 2211 Times Annex.

SALESMAN wanted to sell in Greater New York exceptionally fine line of high-grade candy; large contract; good future; state age, experience and salary expected. S 905 Times Downtown.

SALESMAN, having following with hosiery mills and jobbers, to solicit business for New York dyeing and finishing plant; drawing account against commission. R 961 Times.

SALESMAN-ESTIMATOR, manual shelving, cabinets, partitions; salary or commission; reference required. Apply or write 1,210 58th St., Brooklyn.

SALESMAN, experienced carpet and linoleum salesman for contract work; drawing against commission. Security Floors, Inc., 10 Barclay St.

SALESMEN with premium advertising experience; commissions on initial and renewal business. Currency Coupon Corporation, 1,139 Broadway.

SALESMEN, experienced, to sell Oakland and Pontiac cars at new Kings County branch; front, time or commission basis. Mr. Eisenberg, Oakland Av. at Brooklyn.

SALESMAN, agency wanted for new successfully advertised beauty supply product; liberal commission to start. Petropalm Corp., 40 West 57th St.

SALESMAN, experienced, well food products to restaurants and delicatessens. Apply 439 Produce Exchange Building, New York.

SALESMEN.

Four men wanted at once to sell bank plants; commission to start. Call between 9 and 10 A. M. 56 Schermerhorn St., Brooklyn.

SALESMEN, 2, experienced, soft specialty advertising; salary and commission. Apply after 11 A. M., Realty Sik, Terminal Bldg., 225 East 120th.

SALESMAN — Profitable position, eliminate service corporation; salary; commission unsupervised. 1,107 Broadway, 901.

SALESMAN, panel base experience in retail floor covering and bedding line; good salary. Nestler, 86 Flatbush Av., Brooklyn.

SALESMAN for all territory carry slideine ladies' wearing leather belts; liberal commission. L 403 Times.

SALESMAN, drawing account and commission. Lincoln Arch. Co., 101 Bowne St.

Sales Help Wanted—Male.

RADIO SALESMEN.

AN OPPORTUNITY FOR INTELLIGENT MEN AND WOMEN.

Walthal's Radio Chain, one of the largest chain stores in the country, is planning an intensive extermination, and desires a limited number of intelligent men and women who can qualify as outside sales people, on high-grade radio sets on easy terms.

Experience unnecessary, and those who qualify will be schooled in our own successfully proven methods.

This campaign is to have the backing of perfect New Yorks outstanding radio chain, but such nationally known manufacturers as Stromberg-Carlson, Radio Corporation of America, Amrad, Sparton and Atwater Kent, &c.

INTENSIVE COURSE OF LECTURES FREE TO AMBITIOUS MEN AND WOMEN. START PROMPTLY AT 7:30 P. M., MONDAY, SEPT. 9. IRVING E. LESSER, speaker of the evening, Lecture Hall, 225 Spring St., New York City, 5th floor.

This is an opportunity to earn a most liberal commission with practically no sales resistance, on an arrangement that makes your own hours.

AT LEADS FURNISHED.

Do not overlook this opportunity to become financially independent.

WALTHAL'S,
582 Spring St., New York, N. Y.

Affiliated with Westark Radio Stores, doing $17,000,000 in radio sales annually.

SECURITY SALESMEN.

Our new factory building and offices at Jackson and 11th Sts., West New York, N. J., are completed.

It is the largest independent incandescent lamp factory in North America.

Business seven 5 years old—no bonds or mortgages.

New automatic machinery requires additional capital. Over 50,000 shares of stock have been sold.

Three good security men will find with us a steady, profitable connection; we furnish real leads from direct mailings.

No advances; straight liberal commission; references necessary.

Phone Palisade 3068 for appointment.

BRINKERHOFF ELECTRIC CO.,

SECURITY SALESMEN.

An opportunity is offered to several men of high character to build for themselves a permanent and lucrative business in the investment field; your time in the capital required; experience will be helpful but is not demanded; you will receive complete instructions, leads, full cooperation and liberal commission. Phone Mr. McClure, Whitehall 4858.

SECURITY SALESMEN.

Salesmen, highest class, with own following, to sell common stock; exceptional industrial issue of concern, established 25 years; earning power, high yield and appreciation; liberal commission. Call Room 1015, 545 5th Av., New York.

SHOE SALESMAN—Permanent for young man accustomed to selling men's finest shoes exclusively; references. 378 Fulton St.

SILK SALESMAN FOR LADIES' UNDERWEAR TRADE — LARGE MANUFACTURER DETECT QUALITY SILK REQUIRES EXPERIENCED SALESMAN COMMANDING YOUNGER LINE; SELLING AGAINST COMMISSION; REPLY MUST GIVE FULL PARTICULARS FOR INTERVIEW. R 208 TIMES.

STOCK SALESMEN.

EXCEPTIONAL OPPORTUNITY FOR HIGH-GRADE MEN WITH OR WITHOUT ESTABLISHED HOUSE DEALING IN THEIR OWN SECURITIES.

SALARY OR COMMISSION.

SEE MR. SHAVES.

DAHLBERG CORPORATION OF AMERICA.

1 EAST 44TH ST.,

GROUND FLOOR.

TRIMMING SALESMEN for New York City and Eastern territory to call on curtain, lampshade and upholstered furniture manufacturers; high grade; no objection to non-conflicting lines; commission; state experience. Box 810, Inglewood, 15 East 40th St.

SALES REPRESENTATIVE,
industrious, 30 or over, to sell mechanical equipment to long-established manufacturers; productive territory; good connection for right man; salary, expenses and commission. S 2254 Times Annex.

SALES REPRESENTATIVE for piece dye house; do not apply unless you have considerable experience in this line; good salary to right party. S 2223 Times Annex.

SALESMEN, well acquainted with novelty jewelry line; must have department store and jobber following; out-of-town experience; drawing account against commission; state full qualifications and particulars. R 304 Times.

SALESMEN wanted, experienced, to sell to hardware and housefurnishing trade for a concern established 30 years in the wholesale hardware and housefurnishing business; established trade, commission. S 2221 Times Annex.

SALESMEN, living in Westchester County, with Ford car, to sell Ford parts; for fast advertised leading electrical house-cleaning machines; successful applicants will be paid salary or commission or both. Apply Manager, 10-12 store, 61 West 42d St.

SALESMEN, experienced, with or without cars, to work Bronx and Westchester Counties for special deal to sell bottled Coca-Cola on commission. Call in person Monday at 9 A. M., Coca-Cola Bottling Co. of New York, 428 E. 166th, Bronx.

SALESMEN having sold books, especially reference or encyclopedias, investigate our proposition, The World Book; easy sales arrangement, low salary, commissions and bonus. Martin-Murray, 45 West 45th St.

SALESMEN, several, experienced, preferably with delicatessen following or stock selling experience; large commission possibilities. See Mr. Cole, Specialty Delicatessen Stores, Room 962, 1,775 Broadway.

SALESMEN—Easy to sell necessities; sales books, blotters, tags, printed forms, advertising items; $3 1-3 per cent commission; Bronx only. Merchants Association, Times Bldg.

SALESMAN; must be experienced and with clientele, to sell folding paper boxes; either salary or commission or option; right man; all replies confidential. S 2211 Times Annex.

SALESMAN wanted to sell in Greater New York exceptionally fine line of high-grade candy; large contract; good future; state age, experience and salary expected. S 905 Times Downtown.

SALESMAN, having following with hosiery mills and jobbers, to solicit business for New York dyeing and finishing plant; drawing account against commission. R 961 Times.

SALESMAN-ESTIMATOR, manual shelving, cabinets, partitions; salary or commission; reference required. Apply or write 1,210 58th St., Brooklyn.

SALESMAN, experienced carpet and linoleum salesman for contract work; drawing against commission. Security Floors, Inc., 10 Barclay St.

SALESMEN with premium advertising experience; commissions on initial and renewal business. Currency Coupon Corporation, 1,139 Broadway.

SALESMEN, experienced, to sell Oakland and Pontiac cars at new Kings County branch; front, time or commission basis. Mr. Eisenberg, Oakland Av. at Brooklyn.

SALESMAN, agency wanted for new successfully advertised beauty supply product; liberal commission to start. Petropalm Corp., 40 West 57th St.

SALESMAN, experienced, well food products to restaurants and delicatessens. Apply 439 Produce Exchange Building, New York.

SALESMEN.

Four men wanted at once to sell bank plants; commission to start. Call between 9 and 10 A. M. 56 Schermerhorn St., Brooklyn.

SALESMEN, 2, experienced, soft specialty advertising; salary and commission. Apply after 11 A. M., Realty Sik, Terminal Bldg., 225 East 120th.

SALESMAN — Profitable position, eliminate service corporation; salary; commission unsupervised. 1,107 Broadway, 901.

SALESMAN, panel base experience in retail floor covering and bedding line; good salary. Nestler, 86 Flatbush Av., Brooklyn.

SALESMAN for all territory carry slideine ladies' wearing leather belts; liberal commission. L 403 Times.

SALESMAN, drawing account and commission. Lincoln Arch. Co., 101 Bowne St.

Sales Help Wanted—Male.

SALESMEN.

Here is what you really want.

BIG EARNINGS.
GENUINE DIRECT LEADS.
COMPLETE COOPERATION.

We have every one of these for you. Come in Monday night at 8 o'clock and see the

MOTION PICTURES.

of a land of opportunity which will pay you LARGE COMMISSIONS.

PALISADES DEVELOPMENT CORP.,
1,461 B'WAY (42D ST.) 9TH Fl.

SALESMEN.

Opening thrift accounts is today one of the big fields for salesmen; the work is clean-cut and interesting as well as being one of

THE HIGHEST PAID PROFESSIONS IN NEW YORK.

In less than two years we have opened 3 SALES BRANCHES.

WE MUST OPEN 5 MORE.

We have entirely revamped our basis of commission and are now paying

DOUBLE FORMER COMMISSIONS.

When you open an account not only will you be paid the same week, but

FOR NINE ADDITIONAL YEARS you receive an income from these accounts.

At this time we will add

10 ADDITIONAL MEN.

They must be exceptionally high-type men of good appearance and industry.

APPLY 2 P. M. SHARP.

MR. CASTOR, 15 COURT ST., BROOKLYN. ROOM 2306.

SALESMEN,

SATURDAYS ONLY.

R. H. MACY & CO., INC.,

HAVE A FEW IMMEDIATE OPENINGS FOR HIGH SCHOOL OR COLLEGE STUDENTS WHO HAVE BEEN EMPLOYED HERE AS SATURDAY ONLY SALESMEN DURING THIS YEAR. APPLY FROM 1:30 TO 2:30 AT EMPLOYMENT OFFICE, 1ST BALCONY, WEST BUILDING.

SALESMEN—Prominent New York distributer has two openings for unusual salesmen who must prove close contact with users of salt in Manhattan, Bronx and Brooklyn; actual experience selling salt unnecessary but close contact fundamental; salaried and commission. Telephone for appointment, G. F. B., Union Square Hotel, New York City.

SALESMEN.

A Wall St. Investment House requires several high-grade men to interview persons responding to our newspaper advertising stock in a

FORD MOTOR COMPANY, LTD.,

on an easy payment plan.

Experience is not necessary, but good appearance and ability are. Profitable, permanent openings for the right men on attractive commission basis. Call between 2 and 5 P. M., Room 809, 67 Wall St.

SALESMEN.

Nationally known corporation, leader in field over 30 years, organizing new division in Brooklyn and Long Island, has unusual permanent openings for several industrious, intelligent salesmen to sell quality advertising specialties to all lines of business; liberal commission, with financial support during training period; weekly draw after approval; complete cooperation. Mr. Behr, 130 Clinton St., Brooklyn.

SALESMEN,

Can use a few live men on active campaign; to work on leads only; good money for the right men; no commission basis. Call mornings at nearest Daily Mirror offices: 402 East 149th St., Bronx; 653 Fulton St., Brooklyn; 90-71 Sutphin Boulevard, Jamaica, L. I.

SALESMAN for specialized non-competitive electric sign service; commission basis; thorough instruction, permanent connection with established firm for man who qualifies. Apply between 9 and 10.

FLASHER SALES & SERVICE CO., INC., 5,416 BROADWAY, NEW YORK.
138th St., 3d floor.

SALESMAN-COLLECTOR

with car; local territory; start immediately; not canvassing; good drawing on commission with bonus to start; salary $225 monthly plus commission. Bonus when capable. Established metal manufacturer rated AAA1; excellent future. Mr. Tunick, 107 West 20th.

SALESMAN

to sell roofing contracts in Westchester; commission and bonus; drawing account to the right man; leads furnished; experienced man with car preferred. Apply 9 to 12 A. M. De Long Roofing Co., 204 Franklin Av., Mount Vernon.

SALESMAN,

with complete knowledge of imitation stone business, to represent Providence importer in New York; must be acquainted with New York trade and be able to furnish excellent references; commission basis. S 2239 Times Annex.

SALESMEN to sell space in large exposition in Brooklyn; commission basis and bonus; leads furnished; experienced men only. Apply Room 28, 154 Lawrence St., Brooklyn, N. Y.

SALESMAN, experienced hat man, only those accustomed to high-grade trade need apply. Mr. Williams, Brokaw Brothers, 1,481 Broadway.

MANAGERS.

Owing to our tremendous retail expansion program, we have openings immediately for two store managers; knowledge of electric refrigeration helpful but not essential; applicants must have had considerable experience in retail organization work; both these openings offer unusual opportunities to take complete charge; earnings will be based on cash percentage basis. Phone Bryant 0800, Kelvinator Sales Corp., 1 West 47th St., for appointment. Ask for G. A. Buckley.

JUNIOR SALESMEN.

Young man, with or without sales experience. Does this interest you? Every account you open with our line of patented time and labor-saving devices positively brings repeat business; leads furnished; we turn over your business. We lead competitive field. Line sells nationally to manufacturers and wholesalers. Exclusive territory. Requirements: high school graduate, willingness to learn and hard work. Proper advancement to the right man. Salary and commissions. Telephone Stuyvesant 1964.

WANTED,

8 HIGH-GRADE SALESMEN

TO SELL SECURITY ISSUE.

EXCELLENT REMUNERATION.

SALARY AND COMMISSION.

FRANK M. SNELL & CO., INC.,
505 Fifth Av., New York City.

CHEVROLET
OFFERS THIS OPPORTUNITY!

To a few men of the right type who are anxious to connect with good paying position in a business that is dignified and permanent, we offer an extraordinary opportunity. These men need not be experienced, and will be trained by expert Motor Merchandisers. Substantial salary plus liberal commission will be paid choice men.

SEE MR. HELIES,
1,021 BROADWAY. ROOM 6

MEN

A large realty corporation wishes the services of 10 wide-awake men that have energy and initiative; splendid men with ears open for leads; selling experience not necessary. Drawing account against commissions. Phone for appointment. Lackawanna 1000. Mr. B. W. Van Buskirk, 1,123 Bway., 24 fl.

MEN—I want four men with notes, of character and initiative; I personally will train you so as to assure immediate returns; your commission will be with $5,000 millinery manufacturing companies and from start your commission plus personal training mean success; the work will be placing consignments. R. T. Times Newark, N. J.

PAINTING CONTRACTOR in Queens requires two salesmen with cars to solicit high-class residential work; direct lead; commission basis; experience desirable but not absolutely necessary; references essential. S 2234 Times Annex.

MAN, with car, for city work; good pay while learning; easy to qualify; unlimited commission, bonus and salary arrangement. West Bend Aluminum Co., 1 Central Motor Car Building, Broadway and 57th St.

CANVASSERS for established midtown real estate brokerage firm; must have to do close canvassing with door-to-door contacts; salary, R. A. 811 Times.

MANAGER, for a retail piano store in Newark, N. J.; must be a good closer, and have experience in handling men. S 2247 Times.

MEN, ATTENTION! Fuller Brush Company has real opportunity for one more man. Salary and commission. Call 2-4, 7-9 P. M. Room 1008, 545 5th Av.

MEN wanted to solicit memberships in public health industry and educational work. Room 1011, 551 5th Av.

CANVASSERS to sell books in Manhattan and suburbs; commission basis. Call 1

1,123 OF 2,499 PASS BAR EXAMINATIONS

Test for Largest Class Ever Facing State Board Held Most Successful.

FULL LIST IS GIVEN OUT

Next Step in Admission to Bar Is Test Before Committees on Character and Fitness.

Special to The New York Times.

ALBANY, Sept. 5.—Results of the examination of the largest class of candidates for admission to the bar ever conducted by the State Board of Law Examiners were announced today by John Kirkland Clark of New York, Philip J. Wickser of Buffalo and Rollin B. Sanford of Albany, members of the board.

There were 2,499 applicants and 1,123 passed the entire examination. The names will be certified to the four Appellate Divisions of the State within the next two weeks.

Before any student can be admitted to the bar he must go before the Committee on Character and Fitness in the Appellate Division in which he lives and pass that committee's test.

The examination was conducted June 26 and 27, and the results in the four Appellate Divisions follow:

FIRST DEPARTMENT.

All addresses are New York City unless otherwise specified:

Abelbach, Max, 1,776 Walton Av.
Abramowitz, David, 540 Commonwealth Av.
Abrams, Irving, 403 West 203d St.
Allen, Joseph H., 56 Lenox Av.
Altschuler, Stanley, 1,166 West 75th St.
Anner, John L. F., Jr., 2,956 Decatur Av.
Arac, Benjamin, 2,353 Ryer Av.
Arthaud, Francis, 2,127 Kingsbridge Av.
Arnold, Aaron, 2,322 West 85th St.
Bandes, Michael, 660 East 175th St.
Battle, Raymond A., 100 East 152d St.
Baum, Harry, Greystone Hotel, 91st St. and Broadway.
Bauman, Milton, 744 East 5th St.
Beckhardt, Israel, 2,765 Bainbridge Av.
Beer, Walter E., Jr., 51 East 144th St.
Benezra, Isaac, 1,166 St. Nicholas Av.
Bergman, Harold, 1,911 Anthony Av.
Berman, Max, 2,013 383d St., Brooklyn.
Berlin, Hyman, 539 Claremont Parkway.
Bernstein, Harry, 1054 Dr. Sun Yat Sen Drive.
Bernstein, Henry C., 215 West 122d St.
Berry, Abraham, 325 West 4th St.
Biederman, Solomon, 50-50 West Tremont Av.
Billik, Joseph, 11 West 64th St.
Birenbaum, Leonard, 1,100 Jones St.
Block, Aaron, 40 Elliot Place.
Block, Julius, 68 Ruterra St.
Blumenthal, Philip, 305 West 98th St.
Bonnell, James, 407 Fourth Av.
Brady, Barnard F., 336 East 52d St.
Brafman, William, 705 Faile St.
Brandes, Julius, 3,071 Grimmes Av.
Braun, Felix, 540 Leggett Av.
Braunstein, Judah, 158 Delancey St.
Braus, Mortimer, 545 West 111th St.
Brause, Archie, 1,166 Walton Av.
Breverman, Mortimer, 400 West End Av.
Breuer, Ernest H., 508 East 78th St.
Brodsky, Andrew, 1,041 Andrews Av.
Brodsky, George W., 982 Prospect Av.
Brody, George, 1,041 Faile St.
Brown, Douglas E., 543 West 113th St.
Brown, Ruth S., 748 Rock St.
Brussel, George, 37 East Academy St.
Buckner, John A., 483 West 145th St.
Bulgatz, Sherry, 31 West 12th St.
Cahn, Daniel J., 1,916 Daly Av.
Caiub, Busha, 193 Waverly Place.
Catenacci, Samuel, 1,174 West 113th St.
Chasanow, Isaac, 456 Cherry St.
Cipriani, Leon E., 1 Mariner Hill Av.
Citron, Solomon, 13 East 107th St.
Clare, William F., Jr., 2,165 Fifth Av.
Clark, Edward, 1,430 West 27th St.
Clark, William, 163 Alden St.
Cleary, Eleanor L., 20 West 59th St.
Cohen, Anatole, 1,078 Rosedale Av.
Cohen, Julia Kelly, 1,373 Boston Road.
Cohen, Monroe, 600 West 156th St.
Cole, Sidney, 2,056 Andrews Av.
Cole, Wilmot, 16 West 81st St.
Cohn, Samuel S., 2,094 Creston Av.
Cohn, Garson H., 1,155 Magee Av.
Colman, Cornelius V., 1,067 Leonard Av.
Cooper, Arthur, 1,078 West 179th St.
Counts, Charles H., 1,166 Bronx Av.
Cubello, Julius, 235 East 11th St.
Cushing, Dennis O'Neil, 2,311 Daly Av.
Cutler, Irving, 1,010 East 163d St.
Cooper, Gerald, 2,078 Creston Av.
Cooper, Henry, 329 Stebbins Av.
Cooper, Sidney, 1,166 Walton Av.
Cowen, John, 1,858 Bronx Park East.
Cowley, Margaret G., 128 West 183d St.
Crenshaw, Richard F., Jr., 229 East 80th St.
Crichton, Arthur, 2,233 Westchester Av.
Curtayne, Vincent J., 819 Interior Place.
Cushman, Thomas C., 611 East 178th St.
Cutler, Harold E., 2,280 Loring Place.
Dahan, Maurice, 326 Wadsworth Av.
David, Siegfried, 1,166 Walton Av.
Davidoff, Max, 113 West 122d St.
Davis, Philip, 210 East 168th St.
Davis, William H., 172 Waverly Place.
de Lemos, Gustavo A., 1,166 Walton Av.
Denenberg, Joseph, 300 East 43d St.
Deutsch, Sylvan H., 1,475 Popham Av.
Dinnant, Leon, 282 East Houston St.
Diamond, Max, 87 Barron St.
Dolgin, Louis, 1,078 Rosedale Av.
Dubey, Arvon J., 568 West 114th St.
Easton, Henry J., 1,000 East 167th St.
Edelman, Max, 114 West 72d St.
Eisenberg, Joseph, 1,166 Walton Av.
Epstein, Robert H., 1,953 Davidson Av.
Fass, Morris, 32 East 88th St.
Fass, Morris A., 2,078 Creston Av.
Fein, Bernard, 830 Riverside Drive.
Feinberg, Abraham, 454 Post Washington Av.
Feldman, Isidore, 1,166 Walton Av.
Feldstein, Samuel, 1,964 Andrews Av.
Fenn, Edith, 22 Post Washington Av.
Fenske, Edward R. K., 3,042 Olinville Av.
Fensterberg, Abraham, 1,166 Walton Av.
Fiber, Jack, 577 West 180th St.
Fisher, William H., 841 West 24th St.
Fishman, Solomon, 626 Southern Blvd.
Fitzpatrick, Bernard F., 1,166 Walton Av.
Fleischer, Jacob, 1,422 Nelson Av.
Flynn, Daniel P., 85 Terrace View Av.
Foley, Edward H., 630 West End Av.
Foreman, Albert, 31 East 109th St.
Frank, Aaron, 1,824 St. Nicholas Av.
Frank, George, 1,214 Boynton Av.
Freedman, Max, 233 West 134 St.
Freibert, Sidney, 1,041 West 161st St.
Friedman, Jacob, 600 West 161st St.
Friedman, Lionel J., 1,398 Plimpton Av.
Friedman, Milton R., 2,150 Broadway.
Fuscher, Morris, 2,150 Andrews Av.
Gaillard, William D., Jr., 1,166 West 70th St.
Gaba, Ibrahim S., 35 East 9th St.
Gardeset, Bernard J., 253 West 81st St.
Garfinkel, Arthur K., 71 Second Av.
Gleglo, Eugene, 1,166 Walton Av.
Geller, Benjamin, 2,354 Wilson Av., Bklyn.
Gerofsky, James R., 732 Van Nest Av.
Gever, Leonard, 530 West 136th St.
Gilbert, Albert M., 1,166 Walton Av.
Gilbert, Samuel, 2,154 Grand Ave.
Gladstone, David, 11 Donaldson St.
Glasberg, Elliott J., 225 West 110th St.
Godin, Abraham, 97-99 Orchard St.
Goldberg, Charles P., 2,324 Rochambeau Ave.
Goldberg, Sidney D., 385 Irvine St.
Goldman, Irg G., 83 Fulton Ave.
Goldsmith, Hyman, 1,078 Rosedale Av.
Goldstein, Abraham J., 1,830 Phelan Place.
Goldstein, Arnold M., 186 West 86th St.
Goodman, Ralph S., 225 West 106th St.
Gordon, Meyer, 932 Union St., Brooklyn.
Gottlieb, Milton, 928 Whitlock Ave.
Gottschall, Sidney E., 219 Audubon Ave.
Gould, John H. P., 109 East 81st St.
Grandisky, Hyman, 1,416 Hollister Ave.
Gratus, Raphael, 1,947 West 22d St.
Green, Harold, 1,480 Macombs Road.
Greenfield, Jacob S., 1,711 Morris Ave.
Grill, Morris, 2,354 Sheridan Av.
Grossman, Abner, 1,430 Riverside Drive.
Guthie, Sydney A., 866 West End Ave.
Gutman, Emanuel, 805 West 170th St.
Gwertzman, Max J., 1,927 Crotona Parkway.
Hahn, Bernard, 280 Riverside Drive.
Halmowitz, Hyman H., 383 Fort Washington Ave.
Hamelly, Charles L., 2,439 Tiebout Ave.
Hamlin, Jessie, 1,478 Jesup Ave.
Harawitz, Howard L., 26 Delancey St.
Hatch, James P., 820 West 191th St.
Hausner, Maxim, 90 Pinehurst Ave.
Heilpern, Solomon, 1,166 Walton Av.
Heiflinger, Joshua, 518 West End Ave.
Hershdorfer, Benjamin, 203 East 109th St.
Hesmyfeld, Ralph T., 3,373 Decatur Ave.
Hilton, Bernard R., 1,166 Walton Av.
Hirschen, William, 1,180 Lebanon St.
Hirschberg, David N., 1,183 Lebanon St.
Hirschman, Herbert J., 222 East 4th St.
Hochman, Gerson, 1,166 St. Mary's St.
Hoofnoth, Nathan, 270 East 3d St.
Hoskreich, Gertrude R., 1,041 Phelan Place.
Holtzman, Harry, 2,426 Crotona Parkway.
Homand, William, 1,060 East 174th St.
Horowitz, Adolph, 530 West 180th St.
Horowitz, Morris, 600 West 180th St.
Howd, Salmon G., 66 East 80th St.
Howe, Edward F., 118 West 111th St.
Huntington, Prescott B., 101 East 126th St.
Ivans, Edwin, 720 East 183d St.
Ivey, John C., 853 Madison Av.
Jacobowitz, Irving, 1,709 Boston Road.
Jaffe, Nathaniel H., 2,367 Perry Av.
Jackson, Wayne G., 315 East 31st St.
Jacobs, Charles A., 320 Wadsworth Ave.
Jacobs, Mark, 225 West 74th St.
Jacobs, William B., 1,322 Charlotte St.
Jacobs, Richard S., 837 West End Av.
Jaffan, Leo, 2,899 Valentine Av.
Jaffe, David, 142 Morton Place.
Jaffe, Herbert, 1,166 Walton Av.
Jaffee, Stanley A., 370 West End Av.
Jaffin, Benjamin, 1,422 Nelson Av.
Jaffin, Samuel, 1,422 Nelson Av.
Jaffin, Samuel, 1,422 Nelson Av.
Jaffin, Samuel

THE WEATHER.

WASHINGTON, Sept. 6—Pressure is low from Hudson Bay and Hudson Straits southward to the Ohio Valley and from Tennessee and the East Gulf States westward to California. Pressure is high and rising over the Canadian Maritime Provinces, New England and the northern Rocky Mountain region, and the northern Plain States, and it remains high from the upper Mackenzie Valley westward to British Columbia and Alaska coasts.

Snow is falling tonight at Lander, Wyo. The weather has become cooler in the Rocky Mountain region and the northern Plain States east from Michigan and Wisconsin, southwestward to Northern Texas, and due to cloudiness and showers maximums were not so high this afternoon from Eastern New York southward to Northern Virginia.

The indications are for showers in the Atlantic States, the lower lake region, the Ohio Valley and Tennessee Friday, probably continuing Saturday over and east of the Appalachian Mountains. The weather will become cooler as far east as the Appalachian region Friday and in the Atlantic States as far south as Atlanta, Ga., during Saturday. The temperature will continue below normal Saturday in Tennessee, the Ohio Valley and the lower lake region.

COUNTRY-WIDE WEATHER CONDITIONS.

In the following record of observations at United States Weather Bureau stations yesterday the temperatures given are the highest during the twelve hours from 8 A. M. to 8 P. M. and the lowest during the preceding twelve hours, from 8 P. M. to 8 A. M.; the barometer reading and condition of weather are those recorded at 8 P. M. and the rainfall is for the twenty-four hours ended at 8 P. M.

Temperature.		Barom-			
Station.	High.	Low.	eter.	fall.	Weather.
Abilene	94	68	29.74	..	Pt. Cl'dy
Albany	84	66	29.92	.02	Cloudy
Atlantic	82	62	29.94	.44	Rain
Atlantic City	76	72	29.94	.44	Rain
Baltimore	82	70	29.92	.34	Cloudy
Bismarck	86	58	29.90	..	Cloudy
Boston	84	66	30.02	.74	Cloudy
Buffalo	78	62	29.92	..	Clear
Charleston	94	72	29.82	.24	Pt. Cl'dy
Chicago	72	62	29.90	.20	Rain
Cincinnati	82	66	29.84	..	Pt. Cl'dy
Cleveland	76	70	29.92	..	Cloudy
Denver	86	60	29.86	..	Cloudy
Detroit	80	70	29.94	.04	Cloudy
Galveston	88	82	29.78	..	Clear
Helena	90	54	29.24	..	Cloudy
Indianapolis	84	70	29.80	..	Cloudy
Jacksonville	96	70	29.94	.12	Cloudy
Kansas City	92	64	29.90	..	Rain
Los Angeles	86	66	29.82	..	Pt. Cl'dy
Miami	96	74	29.96	.16	Cloudy
Milwaukee	80	66	29.90	..	Clear
Min.-St. Paul	72	48	29.92	..	Clear
Montreal	80	62	29.94	..	Clear
New Orleans	96	76	29.84	..	Pt. Cl'dy
New York	78	70	30.00	.06	Rain
Norfolk	78	70	29.96	3.08	Pt. Cl'dy
Okla. City	92	68	29.82	.14	Cloudy
Omaha	92	62	29.82	..	Cloudy
Philadelphia	78	70	29.96	.44	Rain
Phoenix	98	70	29.80	..	Clear
Pittsburgh	80	66	29.90	..	Cloudy
Portland, Me	82	58	29.97	.06	Cloudy
Portland, Ore	82	52	29.80	..	Pt. Cl'dy
Raleigh	84	68	29.92	..	Clear
Salt Lake City	92	62	29.78	..	Clear
San Antonio	94	70	29.68	..	Pt. Cl'dy
San Diego	78	68	29.86	.06	Cloudy
San Francisco	64	56	29.90	..	Cloudy
Savannah	90	74	29.94	.50	Cloudy
Seattle	76	52	29.86	..	Clear
St. Louis	92	70	29.86	.02	Cloudy
Tampa	96	74	29.94	.10	Cloudy
Washington	80	72	29.92	1.00	Pt. Cl'dy
Winnipeg	84	52	29.84	..	Clear

NORTHERN NEW ENGLAND—Showers Friday and Saturday; somewhat warmer in Maine Friday; cooler Saturday.

SOUTHERN NEW ENGLAND—Showers Friday and Saturday; cooler Saturday.

EASTERN NEW YORK—Showers Friday and probably Saturday; cooler Saturday and in west portion Friday.

NEW JERSEY, DELAWARE, DISTRICT OF COLUMBIA, MARYLAND, VIRGINIA AND EASTERN PENNSYLVANIA—Showers Friday and probably Saturday; cooler Saturday.

WESTERN PENNSYLVANIA AND WESTERN NEW YORK—Showers and much cooler Friday; Saturday probably fair and continued cooler.

New York City Weather Record.

Official Temperatures.

2 A.M.	70	12 P.M.	70
4 A.M.	70	2 P.M.	71
6 A.M.	71	4 P.M.	71
8 A.M.	70	6 P.M.	70
10 A.M.	71	8 P.M.	70
12 M.	71	10 P.M.	70

Average temperature yesterday, 74. Average same date last year, 72. Average same date for 30 years, 70. High: yesterday, 78 at 3:15 P. M.; last year, 70 at 7 A. M.

Barometer—8 A. M., 29; 8 P. M., 29. Humidity—8 A. M., 82; 8 P. M., 93. Wind—8 A. M., southeast; velocity, 3 miles; 8 P. M., east; velocity, 9 miles. Weather—8 A. M., cloudy; 8 P. M., rain.

Forecast of Flying Weather.

Special to The New York Times.

WASHINGTON, Sept. 6.—The Weather Bureau tonight issued the following flying weather forecast for Sept. 7:

WASHINGTON TO LONG ISLAND—Mostly cloudy sky with showers and possibly thunderstorms Friday; gentle to moderate southeast or south winds up to 5,000 feet.

WASHINGTON TO NORFOLK—Partly cloudy sky, probably local showers and thunderstorms in afternoon Friday; gentle winds, mostly southeast and south, up to 5,000 feet.

NORFOLK TO ATLANTA—Partly cloudy sky, probably scattered thunderstorms in afternoon Friday; gentle south and southwest winds up to 5,000 feet.

WASHINGTON TO DAYTON—Showers and probably thunderstorms Friday; gentle to moderate shifting winds becoming northerly over and west of mountains up to 5,000 feet.

UNIONTOWN TO DETROIT—Showers Friday; gentle to moderate shifting winds becoming northerly up to 5,000 feet.

DETROIT TO RANTOUL AND RANTOUL TO UNIONTOWN—Cloudy with showers, except in Illinois Friday; gentle to moderate northerly winds up to 5,000 feet.

ZONE 1, NORTH ATLANTIC STATES—Mostly cloudy sky with showers and some risk of local thunderstorms Friday; gentle to moderate southeast and south winds at surface and moderate southeast or south aloft.

ZONE 2, MIDDLE ATLANTIC STATES—Partly cloudy to cloudy sky, local showers and thunderstorms Friday; gentle to moderate southeast or south winds at surface and gentle variable, becoming southern, aloft.

ZONE 3, SOUTH ATLANTIC STATES—Partly cloudy sky Friday, risk of scattered thunderstorms in afternoon; gentle south or southwest winds surface and aloft.

ZONE 5, OHIO VALLEY AND TENNESSEE—Showers and thunderstorms Friday; gentle to moderate shifting winds, becoming northerly, surface and aloft.

Fire Record.

ND—No damage. CS—Considerable.
NG—Not given. TF—Trifling.
SL—Slight. TL—Total loss.

Manhattan.

9:10—145 W. 66 St.; Charles Thomas.....TF
5:35—9 W. 71 St.; not given.....TF
6:10—1,862 Madison Av.; not given.....TF
6:25—225 W. 130 St. auto; not given.....TF
6:15—116 E. 110 St.; rubbish in hall; not given.....NG
6:35—Spring St. and W. Broadway; not given.....TF

A.M. Location. Occupants. Damage.
12:10—317 E. 121 St.; automobile in garage; not given.....NG
1:20—226 E 5 St.; not given.....NG
5:00—314 W. 129 St.; rubbish, not given.....NG
5:05—153 E. Houston St.; Corzon Construction Co.....TF
5:30—19 W. 23 St.; not given.....TF
5:35—E. River & Staten St., D. S. C. dock.....TF
6:35—131 Allen St.; not given.....NG
8:40—W. B'way & Hudson St.; automobile, Joseph Ferrari.....NG
8:45—In front of 338 Lexington Av.; automobile, Horton Ice Cream Co.TF
10:20—Lafayette & Walker Sts.; auto, Morris Renzo.....TF
11:00—Front of 337 E. Houston St.; auto, Columbia Woodworking Co.....NG
11:20—3, 5, 7 B'way & 1 Realty Co.....NG
11:40—Columbus Av. & 97 St.; Auto, Carl Wilson.....TF

P.M.
12:10—1 Av. & 12 St.; auto, Wallabout Provision Co.....TF
2:—23 Water St.; automobile stove.....TF
2:10—316 St. and Lexington Av.; surface car, New York Railways.....TF

Bronx.

P.M.
12:20—1,122 Franklin Av.; not given....TF
12:35—2,733 3 Av.; not given.....TF
1:20—1,000 Intervale Av.; Lotta Nobbe Co.....TF
4:15—1,051 Stebbins Av.; spread to 1,054 Prospect Av.; Gas Range Corp. and 1,056 Prospect Av.; Reiss Auto Corp.....CS
4:40—1,294 Southern Blvd.; Jacob Chaspney.....TF
4:30—East Tremont Av. and Purdy St.; auto, James Pierce.....NG
8:00—Mace Av. and Boston Road; Morris Krumholz.....NG

Brooklyn.

A. M.
1:30—87 N. 3 St.; not given.....SL
4:15—1,243 61 St.; Henry Scheidt.....SL
8:40—In front of 54 Louis Av.; auto, Benny Cutler.....SL

P. M.
12:15—71 Rapelye St.; Anthony Stutz.....SL
1:50—57 Quentin Road; American War Co.OS
3:05—1,324 East New York Av.; J. Finkelstein.....SL
3:40—63 St. and 84 Av.; burned auto, not given.....SL
3:40—115 E. 99 St.; not given.....ND
4:35—278 Van Sinderin Av.; Ideal Novelty Co.....TF
4:40—701 Bristol St.; Isidore Kaok.....SL
5:00—1,324 East 51 St.; not given.....ND
5:20—In front of 351 Troy Av.; auto, M. A. Jacobs.....SL

TWO PLANS OFFERED ON 1,000-FOOT PIERS

New Appeal to War Department Unnecessary, Board of Trade Committee Believes.

LOW COST SOLUTION SEEN

One Site Is North of 48th St. With Cut Inland and Other Is From Laight to Chariton Sts.

Two plans for accommodating ships 1,000 or more feet long at Hudson River piers were presented to the committee of steamship owners and operators, terminal engineers and others recently named by W. J. L. Banham, president of the Board of Trade, at its first meeting yesterday in the board's headquarters, 42 Park Row. The group will try to find some solution to the pier problem following the War Department's refusal to grant an extension of the pier head line off shore.

Mr. Banham was elected chairman of the committee and Colonel Edward C. Carrington, president of the Hudson River Night Line, vice chairman.

After the meeting Mr. Banham said that the members of the committee had agreed that the longer piers for berthing the huge new liners should be located in the Hudson River. Subcommittees are to be appointed by Mr. Banham to survey the pier situation and report at the next committee meeting on Sept. 16.

The first plan under consideration would involve the construction of six new piers from Forty-eighth to Fifty-eighth Street and would necessitate digging inland from 100 to 300 feet. This section is now being used by the smaller boats and barges and the committee felt, Mr. Banham said, that it was the best place in the city for berthing express steamers.

The second plan involves the section between Laight and Chariton Streets and no cutting in shore would be necessary, as the distance between the bulkhead and pier head lines is 1,000 feet. The city would only have to cancel existing pier leases and then construct new berths for the transatlantic liners.

The Pennsylvania Railroad has two piers and two ferry slips, and the New York, New Haven & Hartford, the Hudson Navigation Company, the Lehigh Valley Railroad, the Ocean Steamship Line and the Clyde Line one pier each in this section. All of the railroads in the vicinity, it was said, would eventually have to move out. In this space, it was estimated, the city could build five new piers to accommodate 1,000-foot ships.

Mr. Banham explained that the two plans had not been accepted by the committee, but were only under consideration. There is a possibility, he said, that the committee may appeal to the War Department again to consider an extension in the river, but thought this unlikely when there were other means of relieving the situation.

"The proposed plans," he said, "have two possibilities that should appeal to the city. The work could be done at practically no expense except that of building the piers. The cost would not be exorbitant and the projects would eventually bring a profit to the city.

"The committee wishes it understood that it is not working against the city but with it. The findings of our committee will be submitted to the city with definite recommendations as soon as possible, depending on the progress made at the meetings. It may take seven weeks. I don't think the city will take any action in the matter of pier extension until the committee submits its plans."

Mr. Banham pointed out that there are now two piers at Forty-fourth and Forty-sixth Streets where three ships of 1,000-foot lengths can be docked, one side of Pier 84 at Forty-fourth Street being only 700 feet long. A uniform plan, he thought, would be formulated by the committee to show that the present short piers north of Forty-sixth Street could be lengthened without great cost to the city.

AID FOR FLORIDA PLANNED.

Representatives of Houses With Investments There Meet.

Agricultural and economic problems of Florida were discussed at a luncheon given in the Metropolitan Club yesterday by E. G. Dohlberg of Chicago, chairman of the executive committee of the national advisory committee of the Florida State Chamber of Commerce. Those representatives of business and financial houses with investments in Florida were present. They discussed Florida's taxes, citrus fruits, publicity adverse to Florida arising from the agricultural situation, and investments of non-residents in Florida.

The meeting appointed a committee to devise means by which non-resident investors in Florida might aid the State.

Among those at the meeting were William A. Buckner, vice president of the Barron G. Collier Company; Ralph W. Gwinn, vice president of the J. C. Penney-Gwinn Corporation, and Frederick S. Ruth.

CHANGES OPERATING PLAN.

United Aircraft to Let One Subsidiary Manage Another.

Announcement was made yesterday by the United Aircraft and Transport Corporation that one if its subsidiaries, the Hamilton Aero Manufacturing Company, would be operated henceforth as a division of another subsidiary, the Standard Steel Propeller Corporation of Pittsburgh. The Hamilton company will be known as the Hamilton Aero Manufacturing Division of the Standard Steel Propeller Corporation.

The move was explained yesterday as an effort toward greater economy in the operation of the companies, which are both engaged in the manufacture of propellers for airplanes. Standard Steel Propeller was acquired recently by United Aircraft and Transport, which is a holding company for a dozen subsidiaries engaged in the manufacture of airplanes, engines and propellers, and in the transportation of passengers and mail by air.

Peru Suffers Strong Earthquake.

LIMA, Sept. 5 (AP).—A local seismograph registered an earthquake at 10:47 o'clock yesterday morning, which lasted several minutes. Nearby towns report the quake as very strong, but no damage or casualties have been reported.

European Weather.

Special Cables to THE NEW YORK TIMES.

LONDON—Not yesterday; maximum temperature 85; today's prediction cooler.

PARIS—Think mist with oppressive heat yesterday, maximum temperature 93; today's prediction continued heat.

BERLIN—Fair yesterday, maximum temperature 91; today's prediction fair.

ROME—Fine yesterday, maximum temperature 86; today's prediction fine.

VIENNA—Fair yesterday, maximum temperature 92; today's prediction fair.

MOTORSHIPS TO RUN TO SOUTH AMERICA

East Coast Trade to Be Served by Five Westfal-Larsen Vessels Out of San Francisco.

Special to The New York Times.

SAN FRANCISCO, Sept. 5.—On her maiden voyage to the west coast of the United States the Westfal-Larsen Company's motorship Villanger, which will inaugurate the line's new service to the east coast of South America, will arrive in San Francisco late this month, it was announced at the offices of the General Steamship Corporation, Pacific Coast agents for the line.

The Villanger will call at Brazilian ports as well as ports in Argentina, and will operate through the Panama Canal. She will take the place in the company's schedule of the Hoyanger, which has been chartered to W. L. Comyn & Co. to load wheat and lumber on Puget Sound, Gray's Harbor and Vancouver, B. C., for the United Kingdom.

The Villanger is one of five new motorships which will be placed in the route between the west coast of the United States and the east coast of South America by way of the canal. Heretofore the ships of the Westfal-Larsen Line have been going to Argentina and Brazil by way of the Straits of Magellan. The other new motorships which are to go into the service are the Hindanger, Brimanger, Heranger and Tananger.

Plans for the building of three passenger liners by the Matson Line and six or eight by the Dollar Line have been held in abeyance pending a decision of the Shipping Board regarding approval of the construction plans.

The Dollar Liner, President Lincoln, Captain H. L. Jones commanding, arrived here from the Orient by way of Honolulu, with Colonel Theodore Roosevelt, who has been on a hunting expedition in the Orient, on board.

Germany is making rapid return to her pre-war position in ocean transportation, said Paul Rickmers, director general of the Rickmers Line of Hamburg, on his arrival in San Francisco on the Matson Liner Malolo. He has been in China in the interests of his company and boarded the Malolo at Honolulu on his way home. His line operates seven freighters between Germany and the Orient and the East Indies. He planned to go overland to New York.

The President Lincoln brought in 147 cabin passengers and 400 in the steerage, while the Malolo had 421 aboard. Inaugurating the Dollar Line's new direct Manila service, the liner President Hayes sailed this week from San Francisco with Captain A. O. Pierson in command.

The Dollar Line contemplates operating two of its former round-the-world liners in the new Manila direct service. This is made possible by the addition to the fleet of the President Johnson, already in commission, and the acquisition of the President Fillmore, now the Monrolia of the Panama-Pacific Line, which is shortly to join the Dollar fleet.

Under command of Captain William Martin, the Union Line steamer, Maunganui, sailed Wednesday afternoon for Australia and New Zealand with a full list of passengers and a capacity cargo. Sir Carrick Robertson, prominent surgeon and physician of New Zealand, was a passenger.

WINS ARCHITECTURE PRIZE.

M. C. Brush and E. B. Tracy Join Reliance Management Board.

Matthew C. Brush, president of the American International Corporation, and Ernest B. Tracy, president of the American European Securities Company, have been elected directors of the Reliance Management Corporation.

Robert J. Highland, formerly executive vice president of the United States Financial Corporation, has been elected president and director of that company. Douglas Laird, formerly with the United States Bond and Mortgage Corporation, was elected vice president and a director of the same corporation.

A. H. Neisner, president of Neisner Brothers, Inc., has been elected chairman and managing director of British Home Stores, Ltd., controlling interest of which is held by the American organization.

Phillip F. Belford has retired as president of P. F. Belford & Co., rubber brokers, and has been succeeded by Charles H. Moore. Lawrence B. Proctor has joined the firm as general partner.

Waddill Catchings, member of Goldman, Sachs & Co. and president of the Goldman Sachs Trading Corporation, was elected a director of the Commercial Credit Company of Baltimore yesterday.

SHIPPING AND MAILS

Hours are given in Daylight Saving Time.
(Supplied by United States Coast and Geodetic Survey.)

	Sandy Hook.	Governors Island.	Hell Gate.	THE SUN—	
	THE TIDES—			Rises.	Sets.
	A.M. P.M.	A.M. P.M.	A.M. P.M.	A.M.	P.M.
High water	10:40 11:00	11:25 11:35	1:05 1:25	6:25	7:22
Low water	4:22 4:36	5:13 5:40	1:22 1:38		

Steamships Arrived Yesterday

Steamer.	From.	Date.
PORT ST. GEORGE	Halifax	Sept. 5
SIXAOLA	Kingston	Aug. 31
BERMUDA	Bermuda	Sept. 3
LUETZOW	Bremen	Aug. 24
GRANADA	Cuba	Aug. 31
CITIES SERV. FUEL	Aruba	———
CHERRYLEAF	Halifax	———
W. C. TEAGLE	Cartagena	———
CITY OF ATLANTA	Savannah	Sept. 5
SHAWNEE	Quebec	———
BAMPTON CASTLE	Philadelphia	———
W. LUCKENBACH	San Francisco	Aug. 15
HOXBAR	Charleston	———
GUAYAQUIL	Guayaquil	Aug. 15
ALTAIR	Providence	———
ALASKAN	Philadelphia	———
C. GERSOLOMICH	Palermo	Aug. 8
AZTECO	Porto Cortez	———
WEST IRMO	Dakar	Aug. 22
GEO. WASHINGTON	Norfolk	———
VINCENT	Havre	Aug. 26

Incoming Passenger and Mail Steamships

Steamer and Line.	Sailed From.	Due.	Will Dock.
AQUITANIA, Cunard	Southampton, Aug. 31	*Today, 1-3 P.M.	W. 14th St.
VEENDAM, Holland America	Rotterdam, Aug. 27	*Tomorrow, A.M.	6th St., Hob.
SATURNIA, Cosulich	Trieste, Aug. 21	*Tomorrow, P.M.	W. 44th St.
ALFONSO XIII, Spanish	Cadiz, Aug. 17	*Tomorrow, A.M.	Old Slip.
TRANSYLVANIA, Anchor	Glasgow, Aug. 31	Sunday	W. 14th St.
CARINTHIA, Cunard	Liverpool, Aug. 31	Sunday	W. 14th St.
CARONIA, Cunard	Southampton, Aug. 31	Sunday	W. 14th St.
FREDERIK VIII, Scand. Amer	Copenhagen, Aug. 29	Sunday	6th St., Hob.
EL SALVADOR, Panama Mail	San Francisco, Aug. 8	Sunday	Hamilton Av., Bk.
HAVANA, Ward	Vera Cruz, Sept. 1	Sunday	Montgomery St.
ULUA, United Fruit	Limon, Aug. 31	Sunday	Fulton St.
AMER. SHIPPER, Am. Merchant	London, Aug. 30	Monday	Rector St.
STAVANGERFJORD, Norw. Am.	Oslo, Aug. 30	Monday	30th St., Bkn.
COSTA FRANDE, Costa	Genoa, Aug. 20	Monday	W. 55th St.
KARLSRUHE, Nor. German Lloyd	Bremen, Aug. 29	Monday	Morton St.
ROCHAMBEAU, French	Havre, Aug. 31	Monday	W. 18th St.
PENNLAND, Red Star	Antwerp, Aug. 30	Monday	W. 19th St.
DEUTSCHLAND, Hamburg-Am.	Hamburg, Aug. 30	Monday	W. 46th St.
THURINGIA, Hamburg-American	Hamburg, Aug. 30	Monday	W. 46th St.
CEDRIC, White Star	Liverpool, Aug. 31	Monday	W. 46th St.
MINNETONKA, Atl. Transport	London, Aug. 31	Monday	W. 19th St.
CRIPPLE CAL, Panama R. R.	Cristobal, Sept. 1	Monday	W. 24th St.
TENO, South American	Valparaiso, Aug. 21	Monday	W. 23d St.
PONCE, Porto Rico	San Juan, Sept. 4	Monday	Kane St., Bkn.
COAMO, Porto Rico	San Juan, Sept. 5	Monday	Hamilton Av., Bk.
BREMEN, North German Lloyd	Bremen, Sept. 4	Tuesday	58th St., Bkn.
MAJESTIC, White Star	Southampton, Sept. 4	Tuesday	W. 19th St.
ESTONIA, Baltic American	Danzig, Aug. 29	Tuesday	W. 19th St.
ROUSSILLON, French	Bordeaux, Aug. 29	Tuesday	42d St., Bkn.
CARACAS, Red D	La Guayra, Sept. 3	Tuesday	W. 50th St.
SAMARIA, Cunard	Liverpool, Sept. 3	Wednesday	W. 14th St.
WESTERN WORLD, Munson	Buenos Aires, Aug. 22	Wednesday	2d St., Hob.
ALESIA, Fabre	Marseilles, Aug. 5	Thursday	21st St., Bkn.
ZACAFA, United Fruit	Santa Marta, Sept. 4	Thursday	Fulton St.

*Reported by wireless.

Outgoing Passenger and Mail Steamships

The following table shows the names of steamers, the lines operating them, their destinations, when their mails close (at General Postoffice and City Hall Station), when they sail, location of piers and points for which they carry mail:

SAIL TODAY (SEPT. 6).

Transatlantic.

ILE DE FRANCE (French Line), Havre (mails close 6 P. M.; sails 10 P. M.), W. 13th St. Pier. Other countries must be specially addressed. Supplementary mail closes at the Varick St. Station at 8:45 A. M.

HOMERIC (White Star Line), Southampton (mails close 9 P. M.; sails shortly after midnight), W. 16th St. Europe, Africa and West Asia. Specially addressed ordinary mail only.

JUAN SEBASTIAN ELCANO (Spanish Line), Cadiz (mails close 9:30 A. M.; sails 12:00 M.), Old Slip. Spain. Specially addressed ordinary mail only. Parcel post for Spain, Balearic Islands and Spanish Morocco.

LAPLAND (Red Star Line), Antwerp (mails close 6 P. M.; sails shortly after midnight), W. 18th St. Europe, Africa and Western Ireland, France, Belgium and Luxemburg. Specially addressed ordinary mail only. Parcel post for Belgium, Luxemburg and Belgian Congo.

LEVIATHAN (United States Line), Southampton (mails close 8:30 P. M.; sails shortly after midnight), W. 46th St. Europe, Africa and West Asia. Gibraltar, Sweden, Finland, Canary Islands, Senegal, Gambia, Sierra Leone and Liberia must be specially addressed. Parcel post for France, Great Britain, Northern Ireland and other countries via France and England.

MINNESOTA (Atlantic Transport Line), London (on mails; sails shortly after midnight), W. 14th St.

REPUBLIC (United States Line), Bremen (mails close 1 P. M.; sails 5 P. M.), 3d St., Hoboken. Holland, Belgium, Great Britain, Northern Ireland, France and Germany. Specially addressed ordinary mail only. Parcel post for Irish Free State, Germany, Austria, Czechoslovakia, Hungary and Switzerland.

ROMA (Italian Line), Genoa (mails close 9 P. M.; sails midnight), W. 57th St. Gibraltar and specially addressed ordinary mail for Italy. Parcel post for Gibraltar, Italy, Albania and Tangiers.

STATENDAM (Holland-America Line), Rotterdam (on mails; sails midnight), 8th St., Hoboken. Great Britain, Northern Ireland, France and Netherlands. Specially addressed ordinary mail only. Parcel post for Netherlands.

TUSCANIA (Anchor Line), London (on mails; sails midnight), W. 14th St.

South America, West Indies, &c.

AMAZONE (Royal Netherlands Line), Curacao (mails close 7 P. M.), sails from Montague St., Brooklyn. Dutch Guiana and Maracaibo. Also parcel post. Other parts of Venezuela must be specially addressed.

COMMEWIJNE (Royal Netherlands Line), Port au Prince (mails close 2 P. M.), sails from Montague St., Brooklyn. Inagua, Haiti, Curacao (except Aruba), Venezuela (except Maracaibo) and Dutch Guiana. Parcel post for Inagua, Haiti (except Cape Haitien and Dutch Guiana).

PAN AMERICA (Munson Line), Buenos Aires (mails close 9 P. M.; sails shortly after midnight), 34 St., Hoboken. Brazil, Argentina, Uruguay and Paraguay. Also parcel post. Supplementary mail closes at the Varick St. station at 11:15 P. M.

SANTA CRUZ (Grace Line), Cartagena (mails close 9 A. M.; sails noon), Hamilton Av., Brooklyn. Colombia, Panama, Cauca and Narino Departments of Colombia, Ecuador and Paita. Also parcel post. Canal Zone, Panama and other parts of Peru must be specially addressed.

SAIL TOMORROW (SEPT. 7).

Transatlantic.

ADRIATIC (White Star Line), Liverpool (mails close *7:00 A. M.; sails 11:00 A. M.), W. 19th St. Irish Free State. Also parcel post. Specially addressed mail for Great Britain and Northern Ireland.

CAMERONIA (Anchor Line), Glasgow (mails close 8 A. M.; sails noon), W. 14th St. Northern Ireland and Scotland. Also parcel post.

ESPAGNE (Fabre Line), Lisbon (mails close noon), sails from 41st St., Brooklyn. Portugal. Specially addressed ordinary mail only. Parcel post for Portugal, Cape Verde Islands and Portuguese West Africa.

KUNGSHOLM (Swedish American Line), Gothenburg (mails close 9:30 A. M.; sails noon), W. 57th St. Sweden and Finland. Other countries must be specially addressed. Parcel post for Sweden.

LUETZOW (North German Lloyd), Bremen (mails close 9 A. M.; sails noon), 58th St., Brooklyn. Germany. Specially addressed ordinary mail only. Parcel post for Germany.

NEW YORK (Hamburg American Line), Hamburg (mails close 9:15 A. M.; sails 3 P. M.), W. 46th St. Europe, Africa and West Asia. Specially addressed ordinary mail only. Parcel post for Europe, Africa and Asia, except Great Britain, Canary Islands, Senegal, Gambia, Sierra Leone and Liberia must be specially addressed.

OSCAR II (Scandinavian American Line), Copenhagen (mails close 9:30 A. M.; sails 11 A. M.), 5th St., Hoboken. Norway and Denmark. Also parcel post. Other countries must be specially addressed.

POLONIA (Polish American Line), Danzig (mails close 9:30 A. M.; sails 2 P. M.), 43d St., Brooklyn. Denmark and Poland. Other countries must be specially addressed. Parcel post for Denmark, Esthonia, Latvia, Lithuania, Poland and Russia.

SCOTHIA (Cunard Line), Liverpool (mails close 6 P. M.; by rail to Boston; sails 11 A. M.), W. 14th St. Irish Free State. Also parcel post. Other countries must be specially addressed.

South America, West Indies, &c.

AIDAN (Booth Line), Cuba (mails close 9 A. M.), sails from 41st St., Brooklyn. Cuba. Other parts of Cuba must be specially addressed. Other parts of Brazil must be specially addressed.

AZTEC (Atlantic Navigation Co. (P.)), Porto Cortez (mails close 9:30 A. M.), sails from Okiborne, St. Honduras, except Amapala, Choluteca, Port Cortez, Puerto Cortez and Atlantida, and printed matter from Honduras, Tegucigalpa and Tuscaran. Parcel post for Honduras, except La Ceiba, Tela, Puerto Cortez and Trujillo.

BALFE (Clyde Line), Rio de Janeiro (mails close 9:30 A. M.), sails from 14th St., Hoboken. Argentina, Uruguay and Paraguay. Specially addressed only.

BERMUDA (Furness Bermuda Line), Hamilton (mails close 8:30 A. M.; sails 11 A. M.), W. 49th St. Bermuda, St. Kitts, Nevis, Antigua, Montserrat, Dominica, St. Lucia, Barbadoes, St. Vincent, Grenada, Trinidad, Ciudad Bolivar and Guiana. Parcel post for Bermuda.

DELBRAZIL (Clyde Line), Santo Domingo (mails close 9 A. M.), sails from Battle St., Brooklyn. Dominican Republic, except Monte Christi. Also parcel post.

FORT ST. GEORGE (Furness Line), St. John's (mails close 7:30 P. M.; sails 11 A. M.), W. 54th St. Newfoundland. Also parcel post.

FRIESLAND (Clyde Line), Santo Domingo (mails close 9 A. M.), sails from Hamilton Av., Brooklyn. Monte Christi. Also parcel post. Other parts of Dominican Republic must be specially addressed.

GRANADA (De Dietrich Line), La Ceiba (mails close 7:00 A. M.), sails from Wall St., La Ceiba. Also parcel post.

LA MAREA (United Fruit Line), Bayano (mails close 9 A. M.), sails from Hamilton St. Cuban provinces of Camaguey and Oriente (printed matter and specially addressed other articles) and Jamaica. Guatemala (except Livingston), and Honduras. Parcel post for Guatemala and Jamaica.

MANAQUI (United Fruit Line), Puerto Colombia (mails close 9 A. M.), sails 10:00 A. M., Pier 3, Atlantic Basin, Brooklyn. Colombia, except Sabanilla. Specially addressed only.

MONGOLIA (Panama Pacific Line), San Francisco (mails close 9 P. M.; sails 5 P. M.), W. 42d St. Canal Zone, Panama, Nicaragua (except east coast), Amapala and Choluteca in Honduras, Cuba and Marine Departments of Colombia, Ecuador, and printed matter for Nicaragua, Guatemala, Tumaties in Honduras and El Salvador. Cuba must be specially addressed. Parcel post for Canal Zone, Panama, El Salvador, Nicaragua, Cuba, Canal Zone and Panama must be specially addressed.

SIBONEY (Ward Line), Havana (mails close *8:30 A. M.; sails 11 A. M.), Wall St. Cuba. Parcel post for Cuba.

SAN JUAN (Porto Rico Line), San Juan (mails close *3:30 P. M.; sails noon), Hamilton Av., Brooklyn. Porto Rico, St. Thomas, St. Croix, Saba, St. Martins and St. Eustatius (except registered mail). Also parcel post.

SIBONEY (Ward Line), Havana (mails close *8:30 A. M.; sails 11 A. M.), Wall St. Cuba. Parcel post for Cuba.

SUD AMERICANO (Garcia & Diaz), Buenos Aires (mails close 3 P. M.), sails from Convent St., Brooklyn. South Brazil, Argentina, Uruguay and Paraguay. Also parcel post.

TIRADENTES (Lloyd Brasileiro), Buenos Aires (mails close 10:30 A. M.), sails from 47th St., Brooklyn. Argentina, Uruguay and Paraguay. Specially addressed only.

SAILS SUNDAY (SEPT. 9).

South America, West Indies, &c.

IRIONA (United Fruit Line), Porto Castilla (mails close 9 A. M.), sails from Fulton St. Porto Castilla, La Ceiba, Tela and Trujillo. Also parcel post. Registered mail closes 12 P. M., Sept. 8.

LATER SAILINGS.

Monday, Sept. 10.

TRANSATLANTIC.

Steamer and Line.	Destination.
Alfonso XIII (Spanish)	Cuba
Clan Keneth (Harber)	Cape Town

Outgoing Freight Steamships Carrying No Mail

Steamer.	Destination.	Date.
RUNA	London	Sept. 6
KORSHOLM	Stockholm	Sept. 6
GOLD KEEPER	Cuba	Sept. 6
ST. MARY	Santiago	Sept. 7
KHOSPONT	Manzil	Sept. 7
JAVANESE PRINCE	Yokohama	Sept. 7
BIRD, M. HAUSEMAN	Pacific Coast	Sept. 7
EURANA	Pacific Coast	Sept. 7
ANTILLA	Porto Mexico	Sept. 7
EMILIA	San Juan	Sept. 7
LONDON CITY	Sydney	Sept. 7
CITY OF CORINTH	Sydney	Sept. 8
HENRI JASPAR	Antwerp	Sept. 10
CARLSHOLM	Stockholm	Sept. 10
SHODACK	Cuba	Sept. 10
CARRO	Genoa	Sept. 10
CITY OF WINNIPEG	Colombo	Sept. 10
BELLHAVEN	Glasgow	Sept. 11
McKEESPORT	Havre	Sept. 11

Foreign Ports—Arrivals and Departures

ARRIVALS.

Steamer.	At.	Date.
AMERICA	Cherbourg	Sept. 5
SOUTHERN CROSS	Rio Janeiro	Sept. 5
VULCANIA	Trieste	Sept. 5
UNITED STATES	Copenhagen	Sept. 4
NEW BROOKLYN	Sierra Leone	Sept. 3
FIRESTONE COUNTY	Havre	Sept. 3
ERVIKEN	Kobe	Sept. 3

DEPARTURES.

Steamer.	From.	Date.
GEO. WASHINGTON	Southampton	Sept. 5
AMERICAN LEGION	Buenos Aires	Sept. 5
MESSINA	Plymouth	Sept. 5
VOLENDAM	Southampton	Sept. 5
ZAREMBO	St. Vincent	Sept. 3
BALFAREIL	Rotterdam	Sept. 3
MERAUKE	Belawg	Sept. 2

PASSED.

CITY OF PERTH, New York for Jeddah, passed Gibraltar Sept. 4.

Transpacific Mails From New York

Connecting mails close at General Postoffice and City Hall Posto

Today's News Index

FRIDAY, SEPT. 6, 1929.

	Page.		Page.
Editorial	24	Financial	29
Theatres	22-23	Business	42
Music	22-23	Shipping-Mails	51
Society	23	Buyers	42
Radio	22	Real Estate	44
Sports	17	Obituaries	25

NEW YORK.

Six banks swindled of $500,000 by check and credit fraud. Page 1

Museum of Modern Art to complement the Metropolitan. Page 1

Eleven trunk railroads approve huge freight terminal here. Page 1

Tentative peace terms signed here in New Orleans car strike. Page 11

Carpenters charge contractors on city work underpay them. Page 14

Twenty-two more embroidery houses meet demands of strikers. Page 14

Four new typhoid cases traced to Camp Tabor. Page 14

Rain and fog break four-day heat wave. Page 23

Twelve ships to sail, one to arrive today. Page 25

Grand jury hears more charges against Warner. Page 26

Pinner, Steinhardt aide, to be heard today on bankruptcies. Page 27

Hoover's name linked in fight to fill Mrs. Sabin's place. Page 27

LaGuardia invites support of conservative Republicans. Page 27

Board of Trade committee gets two plans for 1,000-foot piers. Page 51

THE SUBURBS.

Percy R. Pyne left $100,000 to Princeton University. Page 13

Cardinal dedicates Carroll Vacation Camp near Pawling. Page 24

ALBANY.

Roosevelt confers with Whalen; favors prison near New York. Page 27

1,122 candidates pass bar examinations. Page 50

WASHINGTON.

British naval plan fails to eliminate cruiser disparity. Page 1

London fears "big navy" men here will block accord. Page 6

Secretary Stimson formally accepts Root court plan. Page 5

Robinson and Borah reach accord on tariff, but await debate. Page 8

Hoover confers with Smoot on tariff and bears protests. Page 8

Wheat growers warned to limit crop; cotton loans increased. Page 9

U. S. Commerce Chamber takes vote on calendar reform. Page 9

Barlow, in affidavit, says Cubans jailed him with maniacs. Page 27

GENERAL.

Mrs. Coolidge christens new cruiser Northampton at Boston. Page 6

Psychologist uses rats to study relation of exercise and intellect. Page 7

Physician at Gastonia trial says Aderholt was shot in back. Page 10

Three ship officers to be tried for San Juan-tanker crash. Page 27

FOREIGN.

Briand leads way to world arbitration by pledge at Geneva. Page 1

British end raids on Mosiem towns as tribesmen return loot. Page 3

Second gifts bring $49,471 in day for Palestine relief. Page 3

Argentina pleased at plan to give sea outlet to Bolivia. Page 10

Deadlock on American films continues in France. Page 23

Baron Newlands of England dies at age of 79. Page 26

International Water Commission completes work in Mexico. Page 52

AVIATION.

Air liner with eight aboard not found; search continues. Page 1

Byrd's dogs emerge from snow caverns with joy. Page 2

Improved airship forecast at German festivities honoring Zeppelin. Page 2

Britain and Italy name pilots for Schneider Cup race. Page 3

SOCIETY.

Miss Polly Poindexter married to J. Edward Lumbard Jr. Page 26

Sebonac Yacht Club plans regatta tomorrow at Southampton. Page 26

Miss Cornelia Otis Skinner gives recital in Newport. Page 28

FINANCIAL AND BUSINESS.

Stock prices break in hectic last hour. Page 1

Roger Babson predicts "crash" in stocks. Page 12

Treasury offers $500,000,000 certificates at 4¼ per cent. Page 27

Brokers' loans up $137,000,000 in week; new record total. Page 31

Merchants here complain of I. C. C. express rate formula. Page 31

Reports of Stock Exchanges in London, Paris and Berlin. Page 32

Canada decreases trade with Britain; increases that with us. Page 32

Convertible issues lower in listed bonds, with selling general. Page 35

Pacific Gas and Electric to issue stock purchase rights. Page 35

Late selling on Curb Exchange driven general list down. Page 37

Standard Investing Corporation reveals holdings. Page 38

Unlisted securities active, with general reaction in late trading. Page 39

New listings valued at $1,113,585,249 sought on Stock Exchange. Page 39

Decrease shown in Postal Telegraph and Cable income. Page 40

Sharp rise in copper expected to follow record demand. Page 42

Penney Company head calls chain store aid to independent. Page 43

	Page.		Page.
Stock Sales	39	Out-of-Town	39
Topics	39	Wheat	42
Foreign Exch.	32	Cotton	42
Bond Sales	36	Produce	43
Curb	36	Incorporations	43
Over Counter	38	Bus. Records	43

SPORTS.

Ouimet, Johnston, Willing, Egan gain amateur golf semi-finals. Page 1

Di Buono defeats Cruickshank, medalist, in met. P. G. A. golf. Page 17

Dustemall and Murky Cloud run one, two in Belmont feature. Page 18

Columbia holds first football practice at Baker Field. Page 19

Okla II wins for second day in row in title yacht series. Page 20

Miss Sarah Palfrey and Miss Mathewe gain U. S. girls' net final. Page 21

ADVERTISING INDEX

	Page.		Page.
Amusements	23	For Sale	49
Apartments	46	Help Wanted	48
Auction Sales	36	Hotels	38
Automobiles	49	Lost & Found	36
Births, Deaths	25	Public Notices	3
Business Opps.	52	Resorts	49
Bus. Places	49	Situations	47
Bus. Services	47	Steamships	41

WATER CONFERENCE ENDS MEXICO WORK

Joint Commission Completes Survey of Irrigation and Flood Control Data.

WILL DRAFT AGREEMENTS

At Next Session, to Be Held at Washington, Recommendations for Treaties Will Be Made.

Special Cable to THE NEW YORK TIMES.

MEXICO CITY, Sept. 5.—After a series of sessions behind closed doors during the past forthight, the International Water Commission, comprising three delegates each from the United States and Mexico, authorized a statement today on its work thus far in trying to solve the problem of the equitable distribution of the waters of the Rio Grande and the Colorado and Tia Juana rivers.

The declaration, issued over the signatures of Dr. Elwood Mean, the American chairman, and of the head of the Mexican delegation, pointed out that this was the second meeting of the commission, recalling that the first conference, in the United States, was devoted to examination of lands, irrigation works, crops and general conditions along both sides of the border, and continued:

"The commission is dealing with a problem of immense importance to both countries, the significance of which has come to be realized only within the last ten years. In all three valleys mentioned (the Rio Grande, Colorado and Tia Juana) irrigation is necessary, but with it agriculture can attain a value not surpassed in any part of either country.

"On the Rio Grande the land now irrigated and the irrigation works and the cities and towns which have been created represent a value of more than $300,000,000, this being the development of the past twenty-five years. When the plans now being perfected are carried out, the agricultural wealth of the lower Rio Grande will represent more than $1,000,000,000.

Problem of Flood Control.

"The agricultural development of the Lower Colorado on both sides of the international boundary has become a matter of importance through the necessity for including with the irrigation a provision for protecting the lands from devastation by floods.

"That is a difficult engineering problem, but the development of irrigation on the Lower Colorado during the last quarter of a century has been continuous. Towns and irrigation works in both countries include the United States reclamation project in Arizona and California, the Imperial irrigation district in California and the irrigated land in Mexico.

"On the Tia Juana the conservation of water is made important by its value for domestic and industrial uses. On one side of the river is the large and rapidly growing city of San Diego, which greatly needs an increased water supply. On the Mexican side a rapidly growing town exists which needs water for homes, for beautifying of pleasure grounds and for completing the irrigation of its valley.

"On none of these rivers can these results be attained without the regulation of their discharge. All three rivers carry large volumes of water during floods and then fall to a shadow of their former volume in the low water period.

"The bed of the Tia Juana River is dry for months in the year. To protect the farms from the floods of the Rio Grande the expenditure of several hundred thousand dollars has been required. On the Colorado River about $5,000,000 had already been expended.

Economic Factors Involved.

"The benefits of an international agreement are increased by the stability it will give not alone to farm values and rural credit, but also by the stimulus will provide for the growth and improvement of border cities on the Colorado like Calexico in California, Yuma in Arizona and Mexicali in Mexico. On the lower Rio Grande the transformation of mesquite plains has dotted the irrigated area with growing cities like Harlingen and Mercedes in Texas and Camargo and Reynosa in Mexico.

"The problem before this commission is to devise plans and international agreements that will make possible the carrying out of engineering works which will regulate the flow of these rivers so that floods can be held back until their waters are needed and released to irrigators in the best way to meet requirements.

"The problems, therefore, are mainly engineering and all members of both sections are engineers. All have had long experience with irrigation and the control of rivers.

"Following the first sessions, experts were employed to gather all the facts regarding the river discharges, the areas of land irrigated and the irrigable, and the present session was called to consider the significance of those facts and to devise ways of bringing to full fruition the possibilities which only regulated rivers can secure.

"At this session the commission has discussed and agreed regarding the facts reported by the experts and it is now considering the character of the works which ought to be built and the nature of the control over the rivers and over those works which ought to be exercised by the two governments.

"It is needless to say that the problems under consideration are complex. They are economic, political and engineering and much care and thought are required to work out arrangements satisfactory and just to both countries.

"When satisfactory conclusions have been reached, recommendations will be submitted to the respective governments and, if approved, will be embodied in treaties to be prepared by the diplomatic authorities of the two countries.

"On account of the magnitude of the task it will be impossible to complete this work at the present sessions and a recess will be taken on the understanding that the commission will reassemble in the near future at Washington."

Grasslands Hospital Bid Approved.

Special to The New York Times.

WHITE PLAINS, N. Y., Sept. 5.—The Committee on Budget and Appropriation of the Westchester County Board of Supervisors approved today the letting of contracts for the construction of the new Tuberculosis Hospital at Grasslands. The low bid was submitted by Lusic and Weil of New York at $1,464,300. It is expected that the board will authorize the letting of the contract on Monday. The committee approved the use of asphalt block paving for the county highway on Broadway Hill, Dobbs Ferry, if the village pays the additional cost of about $11,000.

Height to Hold Useless as Gauge of Weight; Size of Chest Determines, Says Woman Doctor

The theory behind weight machine diagrams and medical charts, which for years have dictated what a person should weigh according to his height, is inaccurate, according to Dr. Mary Louise Boillin, research worker at Teachers College, Columbia University. Dr. Boillin reported yesterday that a survey had shown that height is an almost negligible factor in determining weight.

Working in cooperation with the American Child Health Association, she observed a group of 315 students of Wellesley College. The only accurate method for determining weight, she discovered, is from a combination of five skeletal dimensions, shoulder width, width of hips, chest width, chest depth and height.

Of all the measurements used, chest depth was found to be more closely associated with weight than any other factor. Shoulder width was the least important, and height the next lowest. Shoulder width and depth, Dr. Boillin declared, are responsible for more than one-half of the difference in weight between persons of approximately the same height. Chest depth alone, she said, is twice as important in determining average weight as any other factor.

If a person is underweight according to his chest dimensions, there is more indication of malnutrition than if he is underweight according to his height, Dr. Boillin asserted. Underweight, as indicated by the height charts, usually means that the person has small chest dimensions. Consequently, she explained, he usually is not underweight at all.

A chart prepared by Dr. Boillin to coincide with the findings of her study reveals the importance of each weight determining factor, as follows:

Biacromial or shoulder width, 9 per cent; height, 16 per cent; width of hips, 20 per cent; width of chest, 23 per cent, and depth of chest, 32 per cent.

TO SPEAK AT GETTYSBURG.

WASHINGTON, Sept. 5 (AP).—President Hoover today accepted an invitation from Governor John S. Fisher of Pennsylvania to make a Memorial Day address at Gettysburg next May.

The invitation was extended in person by the Governor during a call at the White House.

Former President Coolidge made a speech at Gettysburg in 1928.

The Ideal Apartment in GREAT NECK

2 TO 5 ROOMS

Come out to Great Neck and see this modern apartment building with Park Avenue features: automatic elevators with attendants, gymnasium, roof garden, incinerators, maid service, servants' quarters, G.E. refrigerators, sound-proof walls.

Only two blocks from railroad station, only five minutes from bathing beach, one block from shopping center and theatre. Two rooms start from $70; three rooms from $90; four rooms from $120; 3rd rooms from $130.

Westminster Hall

Maple Drive, Corner 3rd St.
Great Neck, L. I.
Phone Great Neck 1198

To the Rescue of Oct. 1st Movers

Save yourself the expensive delays and inconvenience of moving into messy, half finished offices by specifying Hauserman Movable Steel Partitions.

With an output larger than all other makers combined, Hauserman has production capacity and trained erection crews ready to serve you quickly, even during the October moving rush.

A wide range of designs and prices, in a choice of 20 modern color schemes for office, store and shop, enables you to quickly find exactly the partition you need, at the Hauserman Permanent Exhibit. A trained staff is at your disposal to lay out your floor space to best advantage.

Being 100% interchangeable, you can have these substantial Hauserman steel walls moved or rearranged at any future time, as your business expands. They are a permanent investment.

Call a Hauserman Service Man today.

Phone Longacre 7744

Tell him to give you a layout plan, estimate and certified completion date—then move into your new offices without loss of a single business day.

HAUSERMAN MOVABLE STEEL WALL PARTITIONS

THE E. F. HAUSERMAN COMPANY

New York Display: 11 West 42nd Street

Branches in 13 other principal cities

5 P.M. Eastern Standard Time

Out of Pennsylvania Station to BOSTON

THE "SENATOR"

Extra Fare de Luxe Train

VIA HELL GATE BRIDGE ROUTE

GIVES you a full-time business day in New York—gets you to Boston in fast time and solid comfort. Latest type commodious equipment—parlor cars ... observation car ... club car ... and superior dining service.

Lv. New York (Penna. Station)	5:00 P. M.
Due New Haven	6:47 P. M.
" Providence	9:02 P. M.
" Back Bay	10:00 P. M.
" Boston (South Station)	10:05 P. M.

For Pullman Reservations, Telephone PENNsylvania 8100

Tickets and Pullman accommodations at Pennsylvania Station or any Consolidated Ticket Office

TRAVEL by TRAIN

Bought out by the TRUST... So he's looking for *another* big job!

THE man in question built a stable and profitable business from scratch—thru his own efforts. And, as is the way of big business, he was bought out by the dominant corporation in his field.

Now, at the age of 39, he's looking for another real job which will engage his energy and enthusiasm. He has sound merchandising knowledge, exceptional sales, advertising and executive ability to offer.

A letter to this office will put you in touch with him.

Z 2285 Times Annex

New York Savings Bank

N. W. Corner 14th Street and Eighth Avenue

DIVIDEND JULY 1, 1929

at the rate of 4½% per annum

CREDITED QUARTERLY.

Interest Now Begins From Day Of Deposit

Banking by Mail

OPEN MONDAYS FROM 10 A.M. TO 1 P.M. SATURDAYS FROM 10 A.M. TO 12 M. OTHER DAYS FROM 10 A.M. TO 3 P.M. HOLIDAYS EXCEPTED.

BUSINESS OPPORTUNITIES

Basic and business rates/Opinions Required. Rate $1.00 an agate line daily; $1.20 Sunday.

CAPITAL WANTED.

ONE OF THE LARGEST AND BEST ESTABLISHED welding corporations in the East has an opening for a branch manager who can invest from $2,000 to $5,000 as a guarantee of interest. We don't need the money—but we do want the man who can fit into this job. He need not be experienced in this line, but he must be adaptable, aggressive, yet diplomatic, an executive and a hard worker who can think along mechanical lines. If you believe you can qualify, write full details of your experience for ten years in strict confidence. Z 2307 Times Annex.

PARTNER WANTED—EQUAL PARTNERship with small investment to capable outside man who can sell sweaters to jobbing trade; old established concern. Z 2224 Times Annex.

HAVE VALUABLE LEASE, MIDTOWN, off Broadway, suitable bus terminal; would like to hear from some one capable to start, manage and back financially. R 344 Times.

SPLENDID OPPORTUNITY FOR ONE with $40,000 organized to finance chain (fruit, vegetable) proposition; references; qualifications. S 276 Times.

PRINCIPAL WITH $100,000 TO FINANCE distribution of radio set, backed by America's largest manufacturing corporation. S 552 Times.

INVENTOR NON-GLARE EYE PROTECTOR, 6 patents pending and granted; sell district or interest; $4,000,000 prospects. B 547 Times.

CAPITAL TO INVEST.

$5,000 to $20,000 BY WIDELY EXPERIenced, mature business man for purchase or control of meritorious going New York business; prefer business at present handicapped by lack of capital or inability of present owners to spend time in proper development; manufacturing under patent or process; advertising or selling agency; wholesale domestic or foreign hardware or electrical merchandising; state nature of business in first letter. S 2206 Times Annex.

WANTED—MISCELLANEOUS.

WILL PURCHASE DENTAL LABORAtory with following: partnership considered. B 565 Times.

RESTAURATEUR WISHES CONCESSION hotel, apartment hotel, club, industrial concern. S 557 Times.

BUSINESS CONNECTIONS.

FRENCH BUSINESS MAN WITH WIDE American business experience is now in New York to make connections representing American interests in France or Continent; have well-organized sales and buying staff. Address Ernest, care of Grand Hotel, New York City.

METAL STAMPING.

We have all facilities, drop hammers, finishing equipment to finish your products to a high class merchandise. Schiff Jewelry Mfg. Co., 28 Hayward St., Brooklyn, N. Y. Telephone Williamsburg 1858.

MANUFACTURING COMPANY DOING NAtional business opening offices throughout the country responsible parties with $3,000 for equipment will be considered; large permanent returns. Apply Suite 204, 152 West 42d St.

PRINTING PLANT, MODERN, EQUIPPED, Linotypes, Ludlow, automatic presses, complete modern consolidating publications, magazines and color work, seeks additional printing business. Jerry Press, 16 4th Av., New York City.

WANTED—WOOD FURNITURE OR SPECialties of any kind manufacture in quantities for distributors having no factory; no wood turnings. Address P. O. Box 182, Chichester, N. Y.

COLLECTION AGENCY—UNUSUAL OPPORtunity experienced outside agency man with unimpeachable record associates himself with man of like character, partnership basis. B 731 Times Downtown.

ARTICLES OF MERIT WANTED FOR national distribution. HANDY PRODUCTS CO., 302 Broadway, New York City.

LADIES' NECKWEAR, HAND PAINTING, have full equipment for large studio; partner or finance. R 322 Times.

Stores, Departments & Concession For Rent.

MADISON AV.—STORE, TEN YEARS' straight lease; suitable gowns, millinery, books, optician, tearoom, &c.; rent $6,000 averages annually on graduating basis. Penn & Milliam, 600 Madison Av. Regent 6000 Ext. 38.

FUR DEPARTMENT WANTED, 1,500 AS-sales, outstanding millinery store; 100% location; percentage with reasonable guarantee. Murray Hill 7200.

STORE FOR RENT, ALSO SPACE FOR lobby cigar stand. Hotel Colonial, 51st St. and Columbus Av.

FOR SALE.

Stores and Shops.

FOR SALE—GENERAL DRY GOODS store in rapidly growing New Jersey trade territory; one mile from new Hudson River bridge; plenty high class trade; well-established business; other interests reason for selling; stock and fixtures about $10,000. Apply by letter for appointment. S 2211 Times Annex.

LUGGAGE AND SPORTING GOODS STORE, established four years, on busy thoroughfare in Brooklyn; six and one-half year lease; real bargain for quick buyer; price $4,000 cash. S 2262 Times Annex.

GENERAL DRY GOODS STORES, INCLUding fixtures, for rent; established 20 years; owner can be seen on premises, 462 Rogers Av., Brooklyn, Thursday and Friday from 12 M. to 3 P. M.

MEAT AND FISH MARKET FOR SALE; well established store; average business weekly $1,200-$1,600; up-to-date fixtures; can be had reasonable; owner retiring. Inquire 3,308 Broadway (34th), Room 3.

Hotels and Furnished Room Houses.

80TH, 336 WEST—12 ROOMS, 2 BATHS, 3 years' lease, steam heat, beautifully furnished, high; immediate. Sch. 5-3-1.

80TH, 336 EAST—ELEG. BEAUTIFUL furnished corner apartments, 17 rooms, 3 baths. Rhinelander 2464.

FOR SALE.

Hotels and Furnished Room Houses.

SALE OR LEASE SPLENDID SEMI-RESidential hotel; 125 rooms, dining room, roof garden, submarine grill; most favorable location, large industrial busy city Western Pennsylvania; unusual opportunity live-wire hotel operator; terms to suit responsible person. B 561 Times.

HOTEL IN CATSKILLS, 25 ROOMS. Furnished; large dining hall; baths, electricity; tennis court; two kitchens; Frigidaire ice box; beautiful grounds; garage; asking $25,000. Moses H. Hoenig, 2 Lafayette St., New York City. Worth 6234.

HOTEL, COMMERCIAL, 100 ROOMS WITH baths; elegantly equipped; only security required; account owner's death; others. Crowe, Times Building.

Restaurants and Tea Rooms.

OPPORTUNITY—FOR RENT OR SALE, well established restaurant, completely equipped, four bowling alleys and beer bakes; next to a big industrial plant; situated in Bergen County, N. J. Address R. W. P. O. Box 1838, Paterson, N. J.

AN UNUSUAL OPPORTUNITY FOR tea room and restaurant operator of experience to locate a going restaurant; complete equipment; on West 57th St. Owner's agent, Mr. A. M. Glitterman, 45 East 49th St.

GOING INTO BUSINESS? WE DESIGN, build, equip stores completely; time payments. Gruner, 245 West 125th. Modelton 6720.

Miscellaneous.

A PLUMBING BUSINESS AT RED BANK, N. J., in town of about 15,000 population; stock, fixtures, 2 trucks; reason for sale, death of proprietor. For particulars inquire Joseph J. Rodgers, 95 South St., Red Bank, N. J. Telephone Red Bank 839J or 902 Red Bank.

DUCKING.

Large clubhouse, full equipment; good shooting. Write F. E. Bailey, Attorney, Cambridge, Md.

CANDY, STATIONERY AND ICE CREAM store; bargain quick buyer. 1,402 Amsterdam Av.

BUSINESS SERVICE.

ATTORNEY, LEAVING FOR EUROPE, will execute commissions; good foreign connections; import experience. Fresno California 9504.

MULTIGRAPHED LETTERS, MULTIPLY Sales! Printing, addressing. Empire Letter, 1,170 Broadway, Ashland 1464.

FORCEFUL SALES LETTERS WRITTEN; complete service. Elmer Advertising, 1,170 Broadway, Ashland 1464.

BUSINESS LOANS.

BUSINESS AND PERSONAL LOANS. BORROW $100—200—$500 OR MORE FOR ONE YEAR OR LONGER; MONTHLY PAYMENT PLAN (weekly if preferred). Write for Secure Booklet, "HOW TO BORROW." THE MORRIS PLAN COMPANY, Resources over $80,000,000. MAIN OFFICE, 23 WEST 43D ST. BRANCHES:

NEW YORK—233 Broadway, 17 Union Square, 280 Grand St., 225 West 125th St., 360 Southern Boulevard, 1451 86th St., 1645 86th Av., near 176th St.

BROOKLYN—168 Montague St., 360 Manhattan Av., 1008 Pitkin Av.

Under supervision of State Banking Dept.

YOU GET THE FULL AMOUNT. No deduction in advance. Merchants and salaried people may borrow up to $5,000 for one year; payments monthly, semi-monthly or weekly; you get full amount. GOTHAM LOAN COMPANY, Industrial Bankers. Under supervision of State Banking Dept. 280 Broadway, corner Fulton St., New York.

MONEY—BUSINESS FINANCING ON OUTSTANDING ACCOUNTS by wholesalers, manufacturers, jobbers. Quick and Reliable Service. PARAGON TRADING CORP. 1,457 BROADWAY. WISCONSIN 6800.

ADVANCES ON ACCOUNTS AND NOTES; installment notes our specialty. Bergen Mercantile Corp., 220 5th Av.

LIBERAL ADVANCES ON MERCHANDISE. Industrial Credit Co., 202 6th Av. Caledonia 8404.

TRADE ACCEPTANCES DISCOUNTED. RIALTO SECURITY CORP., 1,200 B'WAY.

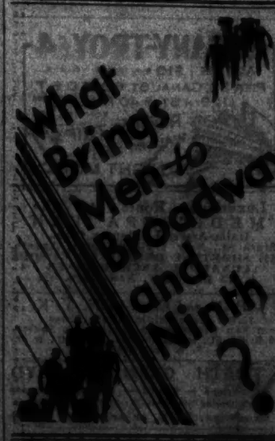

4 P. M. FRIDAY is the closing time for Business Opportunities for Sunday Section in The New York Times. Copy received after that time will appear in the following issue.

Pease & Elliman Rental List

Apartment hunting can be made a pleasant pastime by making use of our services. We have at our finger tips details and specifications of all high-class apartments. Why wear yourself out when this complete service is available without charge?

912 Fifth Avenue
At 72nd Street
8 Rooms—3 Baths
From $6800

147 East 50th Street
Grand Central Location
3—5—6 Rooms 2—3 Baths
$1700—$3800

3 & 7 East 85th Street
Just Off 5th Avenue
11 Rooms—3 Baths—$6500
6th Floor Southern Exposure
3 & 4 Rooms and Bath from $1500

1150 Fifth Avenue
6—8—9—11 Rooms
2—3—4 Baths
$3400—$9000

29 East 64th Street
Choice Location
6-7 Rooms—3 Baths
$3600—$5000

8 East 96th Street
7 Rooms—3 Baths
6 Rooms—3 Baths
$3300—$4300

521 Park Avenue
Corner 60th Street
7 Rooms—3 Baths
$5300

40 East 66th Street
In New York's Social Center
7—8 Rooms—4 Baths
With Every Modern Convenience

166 East 96th Street
3—4 Rooms—1—2 Baths
Corner Well-Lighted Apartments Elevator Service Attractively Planned
from $1250

570 Park Avenue
Corner 63rd Street
6—7—9 Rooms
$3600—$6200

11 East 68th Street
Northwest Corner Madison Avenue
2—4—6—8 Rooms
1—2—3 Baths
$3300—$6000

19 East 98th Street
2—3—4 Rooms
At Exceptionally Low Rentals
Starting at $1300

850 Park Avenue
9 Rooms—3 Baths
7 Rooms—3 Baths
$6700

103 East 75th Street
3 Rooms—1 Bath
$1750

140 West 58th Street
4—5 Rooms—1—2 Baths
$1900—$3400

876 Park Avenue
Corner 78th Street
8 Rooms—3 Baths
Corner Apartments
$6250

111 East 75th Street
3—4 Rooms
Corner Fifth Avenue
Wonderful Exposure
$1600 to $2600

152 West 58th Street
3—4—5 Rooms
1—2 Baths
$1800—$2500

1060 Park Avenue
Corner 87th Street
3—4—5—6 Rooms
$1650—$3600

138 East 78th Street
1104 Lexington Avenue
3—4—5—6 Rooms
Rentals from $1800

116 West 59th Street
Corner Fifth Avenue
3 Rooms—Bath
Doctor's Office
$2000

1080 Park Avenue
Southern and Eastern Exposure
4 Rooms
$2300

240 East 79th Street
3—4 Rooms—1—2 Baths
Large Living Rooms
Outside Kitchen Recess
Rental from $1350

50 West 67th Street
Fashionable Artist Colony
3—4 Room Apartments
From $1600

1175 Park Avenue
8—11—13 Rooms
Unusually fine apartments
Also Doctors' Suites

162 East 80th Street
3—6 Rooms—2—3 Baths
Large Rooms
Well-Lighted Apartments
$2650—$3500

59 West 71st Street
6 Rooms—3 Baths
Southern Exposure Large Rooms
$3000 and up
4 Rooms, $1900 up

145 East 35th Street
Fashionable Murray Hill
7 Rooms—2 Baths
3 Rooms—1 Bath
$1500—$3000

115 East 82nd Street
4—6 Rooms
$1800—$2850
Desirable Location

37 West 72nd Street
2—3—4—5 Rooms
Southern Exposure
Modern Rentals

400 East 49th Street
At Mitchell Place
3 Rooms and Bath
From $1550

167 East 82nd Street
Southern Exposure
6 Rooms—3 Baths
3 rooms, dining bay & bath
Well-Lighted Apartments
Modernized Kitchens

37 Riverside Drive
Corner 76th St.
6 Rooms—3 Baths
8 Rooms—4 Baths
Southern Exposure

In our Tenant's Shoes

Through many years of experience we have formed the happy habit of trying to place ourselves in our tenant's shoes. In consequence our organization is keyed to anticipate the desires of each tenant and to make him feel that his apartment is looked after in the same manner as he would personally attend to the running of his own home.

AGENTS

PEASE & ELLIMAN INC.

660 Madison Avenue Telephone Regent 6600

West Side Branch—255 West 72nd Street